

**HOWARD COUNTY
 PERMIT APPLICATION**

**B09002176
 PERMIT NUMBER**

Building Address 1172 Day Road
Sykesville, MD. 21784

Suite/Apt. #: _____ SDP/WP/Petition #: _____

Census Tract _____ Subdivision Dickey Farms

Section _____ Area _____ Lot 11

Tax Map _____ Parcel 265 Grid _____

Zoning _____ Map Coordinates _____ Lot Size 186,872

Property Owner's Name Brad and Beth Kay
 Address 1172 Day Road
 City Sykesville State MD Zip Code 21784
 Home Phone 410-489-5249 Work Phone 301-674-2161
 Applicant's Name & Mailing Address, (if other than stated herein): _____

Existing Use SFD
 Proposed Use SFD in deed
 Estimated Construction Cost \$ _____

Phone _____ Fax _____

Description of Work porch

Contractor Company N/A
 Contact Person _____
 Address _____
 City _____ State _____ Zip Code _____
 License No. _____
 Phone _____ Fax _____

Occupant or Tenant _____

Engineer or Architect Company _____
 Contact Person _____
 Address _____

Contact Name _____
 Address _____
 City _____ State _____ Zip Code _____
 Phone _____ Fax _____

City _____ State _____ Zip Code _____
 Phone _____ Fax _____

BUILDING DESCRIPTION - COMMERCIAL

BUILDING DESCRIPTION - RESIDENTIAL

Building Characteristics

Height: _____
 No. of stories: _____
 Gross area, sq. ft. per floor: _____
 Use group: _____
 Construction type:
 Reinforced Concrete
 Structural Steel
 Masonry
 Wood Frame
 State Certified Modular

Utilities

Water Supply:
 Public
 Private
 Sewage Disposal:
 Public
 Private

Electric Yes No
 Gas Yes No

Heating System:
 Electric Oil
 Natural Gas
 Propane Gas

Sprinkler system: N/A
 Full
 Partial
 Other Suppression
 # of Heads _____

Building Characteristics

SF Dwelling SF Townhouse
 Depth _____ Width _____
 1st floor: _____
 2nd floor: _____
 Basement: _____

Finished Basement Unfinished Basement Crawl
 space Slab on Grade
 No. of Bedrooms _____

Multi-family dwellings:
 No. of efficiency units: _____
 No. of 1 BR units: _____
 No. of 2 BR units: _____
 No. of 3 BR units: _____

Other Structure: _____
 Dimensions: _____
 Footings: _____
 Roof: _____

Water Supply:
 Public
 Private
 Sewage Disposal:
 Public
 Private

Electric Yes No
 Gas Yes No

Heating System:
 Electric Oil
 Natural Gas
 Propane Gas

Sprinkler system: N/A
 NFPA #13D
 NFPA #13R
 Other: _____

State Certified Modular
 Manufactured Home

THE UNDERSIGNED HEREBY CERTIFIES AND AGREES AS FOLLOWS: (1) THAT HE/SHE IS AUTHORIZED TO MAKE THIS APPLICATION; (2) THAT THE INFORMATION IS CORRECT; (3) THAT HE/SHE WILL COMPLY WITH ALL REGULATIONS OF HOWARD COUNTY WHICH ARE APPLICABLE THERETO; (4) THAT HE/SHE WILL PERFORM NO WORK ON THE ABOVE REFERENCED PROPERTY NOT SPECIFICALLY DESCRIBED IN THIS APPLICATION; (5) THAT HE/SHE GRANTS COUNTY OFFICIALS THE RIGHT TO ENTER ONTO THIS PROPERTY FOR THE PURPOSE OF INSPECTING THE WORK PERMITTED AND POSTING NOTICES.

Applicant's Signature _____
 Title/Company _____

Print Name Brad Kay
 Date 8-13-09

Checks payable to: **DIRECTOR OF FINANCE OF HOWARD COUNTY**
****PLEASE WRITE NEATLY AND LEGIBLY.****

FOR OFFICE USE ONLY -

AGENCY	DATE	SIGNATURE APPROVAL	DPZ SETBACK INFORMATION	PROPERTY ID #
Land Development, DPZ			Front: _____	Filing fee \$ _____
State Highways			Rear: _____	Permit fee \$ _____
Building Officials			Side: _____	Excise tax \$ _____
Dev. Engineering, DPZ			Side St.: _____	Add'l per fee \$ _____
Health	<u>8-18-09</u>	<u>Wanda Scott</u>	All minimum setbacks met?	TOTAL FEES \$ _____
Fire Protection			YES <input type="checkbox"/> NO <input type="checkbox"/>	Sub-total paid \$ _____
Is Sediment Control approval required prior to issuance?			YES <input type="checkbox"/> NO <input type="checkbox"/>	Balance due \$ _____
			Is Entrance Permit Required?	Check # _____
			YES <input type="checkbox"/> NO <input type="checkbox"/>	Validation # _____
			Historic District?	
			YES <input type="checkbox"/> NO <input type="checkbox"/>	
			Lot Coverage for New Town Zone	
			SDP/Red-line approval date _____	Accepted by _____

CONTINGENCY CONSTRUCTION START:
 ONE STOP SHOP:

PLOT PLAN
 1172 Day Road
 Sykesville, MD. 21784
 Liber 953 Folio 336 Lot 11
 Cross Street: Rt 32/Sykesville Rd.
 Lot Size 186,872 sq ft.

APPROVED
 WALK-THRU BUILDING PERMIT
 BP# _____ A# 30065
 APP. SAN HS DATE: 8-18-09
 DESC. OF WORK: 44' x 13' porch

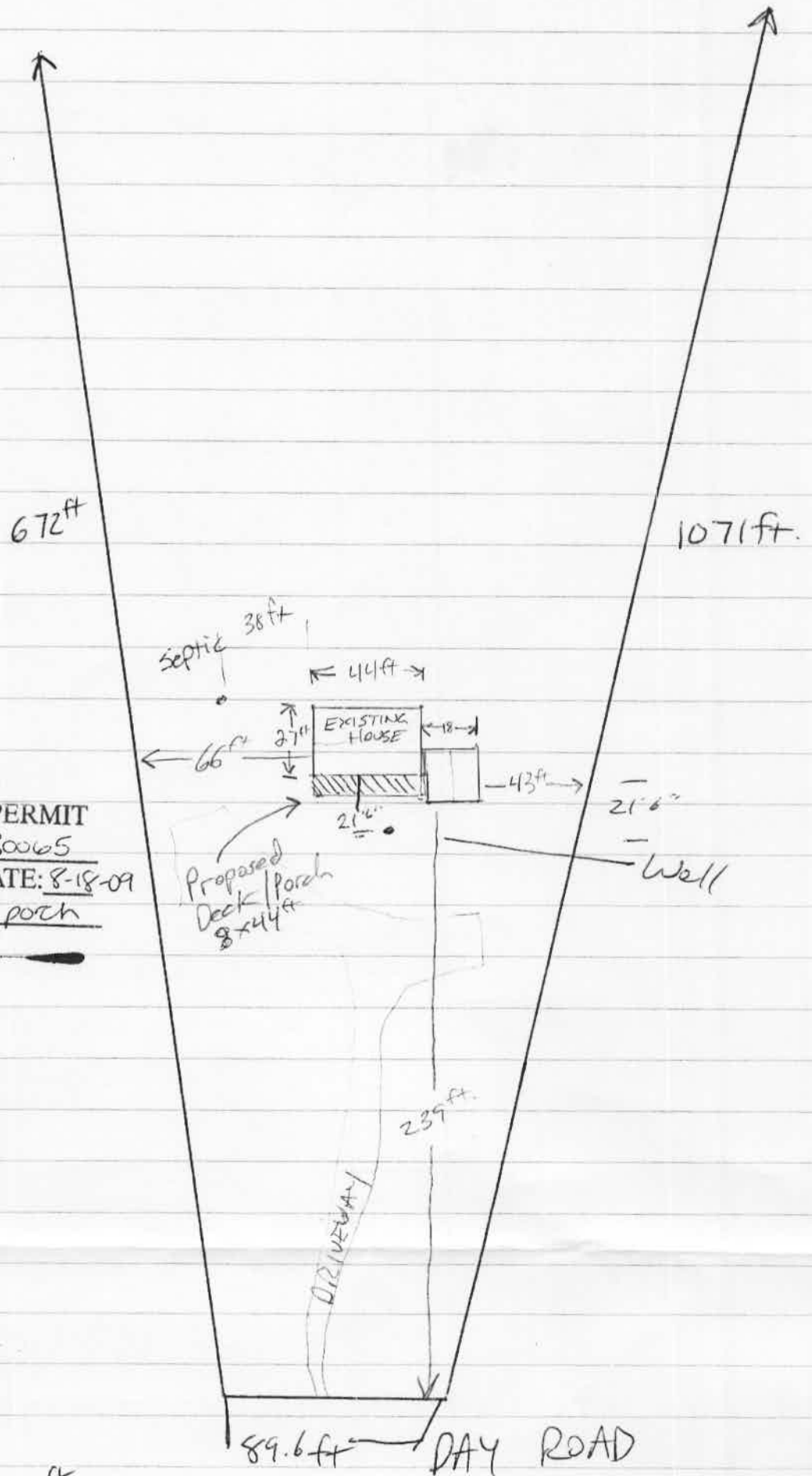

Scale 1" = 60ft