

W... ..

DEPARTMENT OF INSPECTIONS, LICENSES AND PERMITS
3430 COURT HOUSE DRIVE
ELLICOTT CITY, MD 21043
PERMITS (410) 313-2455 INSPECTIONS (410) 313-1810
AUTOMATED INFORMATION (410) 313-3800

HOWARD COUNTY PERMIT APPLICATION

PERMIT NUMBER

09000925

Building Address 1149 Day Road
Sykesville MD 21784

Suite/Apt. #: _____ SDP/WP/Petition #: _____

Census Tract _____ Subdivision _____

Section _____ Area _____ Lot 28

Tax Map _____ Parcel _____ Grid _____

Zoning _____ Map Coordinates _____ Lot size _____

Property Owner's Name Jeffrey and Anne Gellaer

Address 1149 Day Road

City Sykesville State MD Zip Code 21784

Phone 410-489-4765 Phone _____

Applicant's Name & Mailing Address, (if other than stated hereon):

Phone Same Fax _____

Existing Use residential

Proposed Use residential

Estimated Construction Cost \$ 7000.00

Description of Work extend picture window area to create a 3'x10' cantilevered extension to living room.

Contractor Company _____

Contact Person _____

Address _____

City _____ State _____ Zip Code _____

License No. _____

Phone _____ Fax _____

Occupant or Tenant _____

Contact Name _____

Address _____

City _____ State _____ Zip Code _____

Phone _____ Fax _____

Engineer or Architect Company _____

Contact Person _____

Address _____

City _____ State _____ Zip Code _____

Phone _____ Fax _____

BUILDING DESCRIPTION - COMMERCIAL

BUILDING DESCRIPTION - RESIDENTIAL

Building Characteristics

Utilities

Building Characteristics

Utilities

Height: _____

No. of stories: _____

Gross area, sq. ft. per floor: _____

Use group: _____

Construction type:

- _____ Reinforced Concrete
- _____ Structural Steel
- _____ Masonry
- _____ Wood Frame

_____ State Certified Modular

Water Supply:

- _____ Public
- _____ Private

Sewage Disposal:

- _____ Public
- _____ Private

Electric Yes No

Gas Yes No

Heating System:

- _____ Electric Oil
- _____ Natural Gas
- _____ Propane Gas

Sprinkler system: N/A

- _____ Full
- _____ Partial
- _____ Other Suppression
- _____ # of Heads

SF Dwelling SF Townhouse

Depth _____ Width _____

1st floor: _____

2nd floor: _____

Basement: _____

Finished Basement Unfinished Basement

Crawl space Slab on Grade

No. of Bedrooms _____

Height: _____

Multi-family dwellings:

No. of efficiency units: _____

No. of 1 BR units: _____

No. of 2 BR units: _____

No. of 3 BR units: _____

Other Structure: _____

Dimensions: _____

Footings: _____

Roof Height: _____

_____ State Certified Modular

_____ Manufactured Home

Water Supply:

- _____ Public
- _____ Private

Sewage Disposal:

- _____ Public
- _____ Private

Electric Yes No

Gas Yes No

Heating System:

- _____ Electric Oil
- _____ Natural Gas
- _____ Propane Gas

Sprinkler system: N/A

_____ NFPA #13D

_____ NFPA #13R

_____ Other:

THE UNDERSIGNED HEREBY CERTIFIES AND AGREES AS FOLLOWS: (1) THAT HE/SHE IS AUTHORIZED TO MAKE THIS APPLICATION; (2) THAT THE INFORMATION IS CORRECT; (3) THAT HE/SHE WILL COMPLY WITH ALL REGULATIONS OF HOWARD COUNTY WHICH ARE APPLICABLE THERETO; (4) THAT HE/SHE WILL PERFORM NO WORK ON THE ABOVE REFERENCED PROPERTY NOT SPECIFICALLY DESCRIBED IN THIS APPLICATION; (5) THAT HE/SHE GRANTS COUNTY OFFICIALS THE RIGHT TO ENTER ONTO THIS PROPERTY FOR THE PURPOSE OF INSPECTING THE WORK PERMITTED AND POSTING NOTICES.

Anne E. Gellaer
Applicant's Signature

Title/Company _____

Anne E. Gellaer
Print Name

05/06/2009
Date

Checks payable to: **DIRECTOR OF FINANCE OF HOWARD COUNTY**

** PLEASE WRITE NEATLY AND LEGIBLY. **

FOR OFFICE USE ONLY

AGENCY	DATE	SIGNATURE APPROVAL	DPZ SETBACK INFORMATION	PROPERTY ID#:
Land Development, DPZ			Front: _____	Filing fee \$ _____
State Highways			Rear: _____	Permit fee \$ _____
Building Official			Side: _____	Excise tax \$ _____
Dev. Engineering, DPZ			Side St.: _____	Add'l per. fee \$ _____
Health	<u>5/6/09</u>	<u>Dana Bernard</u>	All minimum setbacks met?	TOTAL FEES \$ _____
Fire Protection			YES <input type="checkbox"/> NO <input type="checkbox"/>	Sub-total paid \$ _____
Is Sediment Control approval required prior to issuance?			Is Entrance Permit required?	Balance due \$ _____
YES <input type="checkbox"/> NO <input type="checkbox"/>			YES <input type="checkbox"/> NO <input type="checkbox"/>	Check # _____
CONTINGENCY CONSTRUCTION START: <input type="checkbox"/>			Historic District?	Validation # _____
ONE STOP SHOP: <input type="checkbox"/>			YES <input type="checkbox"/> NO <input type="checkbox"/>	
Distribution of Copies- White: Building Official Green: LDD, DPZ Yellow: DED, DPZ Pink: Health Gold: SHA			Lot Coverage for NewTown Zone _____	Accepted by: _____
T:\format\PERMIT.FRM			SDP/Red-line approval date _____	

- This plat is not to be relied upon for the established or location of fences, garages, buildings, or other structures.
- This plat does not provide for accurate identification of property boundary lines, but such identification may not be required for the transfer of title or securing financing or refinancing.
- This plat was prepared in accordance with the plat of subdivision and/or deed as recorded in the Land Records of the county in which the property is located.
- The title report was not furnished; The property shown hereon is subject to easements and right-of-way(s) of record.
- The location and size of improvements shown hereon are approximate and are for informational purposes only and details of the site not shown hereon are not considered significant by this office and thus are not shown.
- Legend: OH = building overhang; D = deck; S = stoop; W = walkway; P = patio; AW = aerial wire(s); P.L. = property line; BW = bay window; CHM = chimney; WW = window well; SW = stairwell; G = gas meter; OR = oriel.
- Accuracy of apparent setback distance = ± 1'

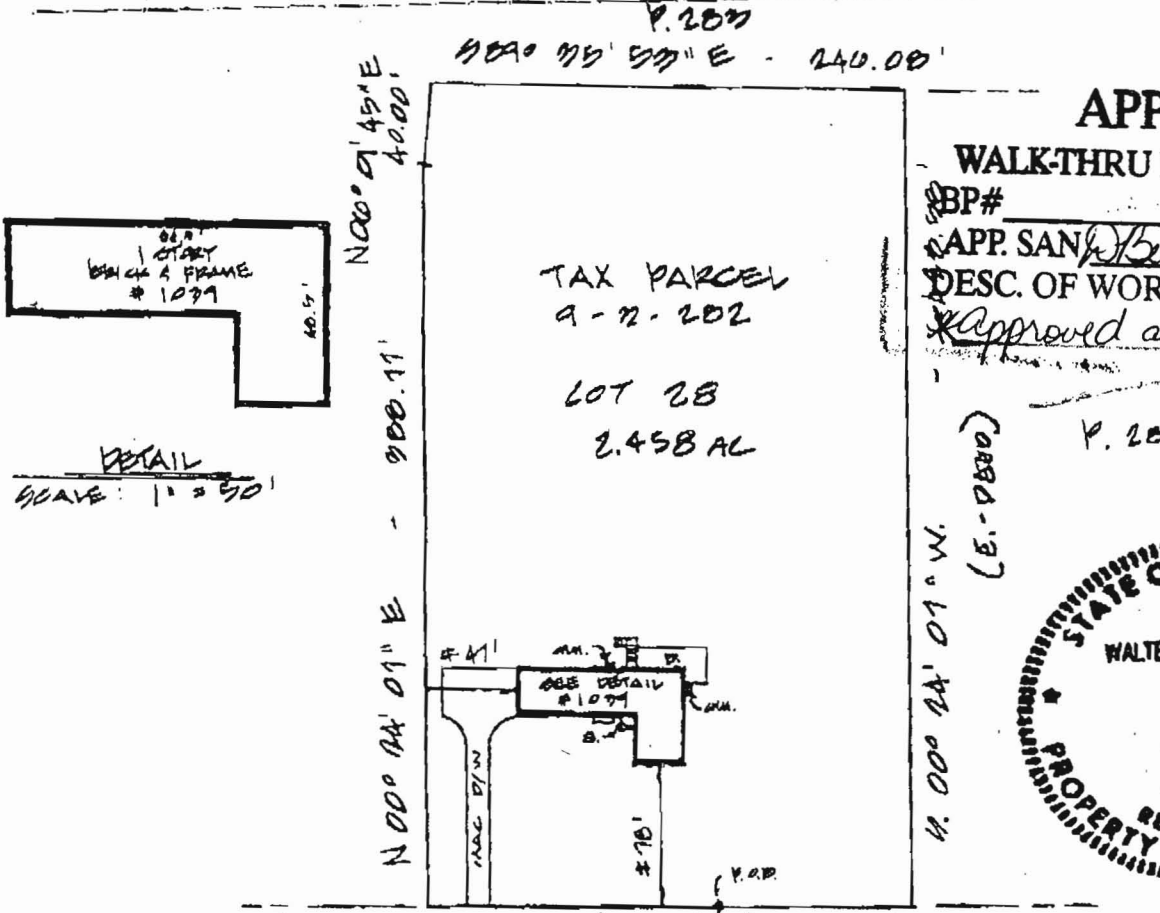

APPROVED
WALK-THRU BUILDING PERMIT
 BP# _____ A# _____
 APP. SAN Bernard DATE: 5-6-09
 DESC. OF WORK: 3X10 cantilever
 Approved as shown



N 89° 01' 57" W - 149.79' N 89° 01' 57" W - 100.01'
DAY ROAD
 60' EGMT IN COMMON W/ OTHERS

PLAN
 SCALE: 1/4" = 100'

Note: This property lies within Flood Zone C, an area of Minimal flooding, as established by the National Flood Insurance Program. (F.E.M.A.)

C.P. No.: PANEL NOT PRINTED

HOUSE LOCATION
 #1079 DAY ROAD
 TAX PARCEL 9-2-202
 LOT 28
 DICKEY PROPERTY
 L. 889, F. 287
 District
 Howard County, Maryland

CERTIFICATION:
 I certify, to the best of my knowledge and belief, that the existing visible improvements shown hereon have been established by accepted land surveying practices and that unless otherwise shown there are no visible encroachments.
 [Signature]
 Walter E. Eckhardt
 Property Line Surveyor, Md. Reg. No. 551

MSI METROPOLITAN SURVEYING, INC.
 11262 Georgia Ave. • Suite 102
 Wheaton, MD 20902
 (301) 929-8195
 FAX: (301) 929-8197

Case: HGT 22-010 File: 2-004-91 Ck: LLE Dm: [initials] Scale: AS SHOWN Date: 2-19-91

MSI 301-929-8195