

151100'2040 410-489-2571 410-328-6392

Census Tract: \_\_\_\_\_ Subdivision: \_\_\_\_\_  
 Section: \_\_\_\_\_ Area: \_\_\_\_\_ Lot: \_\_\_\_\_  
 Tax Map: \_\_\_\_\_ Parcel: \_\_\_\_\_ Grid: \_\_\_\_\_  
 Zoning: \_\_\_\_\_ Map Coordinates: \_\_\_\_\_ Lot Size: \_\_\_\_\_  
 Existing Use: \_\_\_\_\_  
 Proposed Use: \_\_\_\_\_  
 Estimated Construction Cost: \$ \_\_\_\_\_  
 Description of Work: \_\_\_\_\_  
 Occupant or Tenant: \_\_\_\_\_  
 Was tenant space previously occupied?  Yes  No  
 Contact Name: William Toole  
 Address: 16491 AE Mullinix Rd.  
 City: Woodbine State: MD Zip Code: 21797  
 Phone: 410-489-2571 Fax: 410-328-0982  
 Email: wtoole4@Verizon.net

Home Phone: \_\_\_\_\_ Work Phone: \_\_\_\_\_  
 Applicant's Name & Mailing Address, (If other than stated herein): \_\_\_\_\_  
 Phone: \_\_\_\_\_ Fax: \_\_\_\_\_  
 Email: \_\_\_\_\_  
 Contractor Company: UNIQUE ENTERPRISES  
 Contact Person: Jim Siehr  
 Address: 5841 Shookston Ave  
 City: Frederick State: MD Zip Code: 21702  
 License No.: 90280  
 Phone: 301-473-8580 Fax: 301-473-9544  
 Email: Customer@servicesaturday.com  
 Engineer/Architect Company: \_\_\_\_\_  
 Responsible Design Prof.: Harry N Haslam  
 Address: 8109 Canterbury Dr  
 City: Frederick State: MD Zip Code: 21704  
 Phone: 301-748-4814 Fax: \_\_\_\_\_  
 Email: hnhmpha@msn.com

**BUILDING DESCRIPTION - COMMERCIAL**

Building Characteristics	Utilities
Height:	<u>Water Supply</u>
No. of stories:	<input type="checkbox"/> Public
Gross area, sq. ft./floor:	<input type="checkbox"/> Private
	<u>Sewage Disposal</u>
Area of construction (sq. ft.):	<input type="checkbox"/> Public
	<input type="checkbox"/> Private
Use group:	Electric: <input type="checkbox"/> Yes <input type="checkbox"/> No
	Gas: <input type="checkbox"/> Yes <input type="checkbox"/> No
<u>Construction type:</u>	<u>Heating System</u>
<input type="checkbox"/> Reinforced Concrete	<input type="checkbox"/> Electric <input type="checkbox"/> Oil
<input type="checkbox"/> Structural Steel	<input type="checkbox"/> Natural Gas <input type="checkbox"/> Propane Gas
<input type="checkbox"/> Masonry	<u>Sprinkler System:</u>
<input type="checkbox"/> Wood Frame	<input type="checkbox"/> N/A
<input type="checkbox"/> State Certified Modular	<input type="checkbox"/> Full
<input checked="" type="checkbox"/> Roadside Tree Project Permit	<input type="checkbox"/> Partial
<input type="checkbox"/> Yes <input type="checkbox"/> No	<input type="checkbox"/> Other Suppression
Roadside Tree Project Permit #	No. of Heads:

**BUILDING DESCRIPTION - RESIDENTIAL**

Building Characteristics	Utilities
<input checked="" type="checkbox"/> SF Dwelling <input type="checkbox"/> SF Townhouse	<u>Water Supply</u>
Depth Width	<input type="checkbox"/> Public
1 <sup>st</sup> floor:	<input type="checkbox"/> Private
2 <sup>nd</sup> floor:	<u>Sewage Disposal</u>
Basement:	<input type="checkbox"/> Public
<input type="checkbox"/> Finished Basement	<input type="checkbox"/> Private
<input type="checkbox"/> Unfinished Basement	Electric: <input type="checkbox"/> Yes <input type="checkbox"/> No
<input type="checkbox"/> Crawl Space	Gas: <input type="checkbox"/> Yes <input type="checkbox"/> No
<input type="checkbox"/> Slab on Grade	<u>Heating System</u>
No. of Bedrooms:	<input type="checkbox"/> Electric
<u>Multi-family Dwelling</u>	<input type="checkbox"/> Oil
No. of efficiency units:	<input type="checkbox"/> Natural Gas
No. of 1 BR units:	<input type="checkbox"/> Propane Gas
No. of 2 BR units:	
No. of 3 BR units:	
Other Structure:	
Dimensions:	
Footings:	<input checked="" type="checkbox"/> Roadside Tree Project Permit I
Roof:	<input type="checkbox"/> Yes <input type="checkbox"/> No I
<input type="checkbox"/> State Certified Modular	Roadside Tree Project Permit # I
<input type="checkbox"/> Manufactured Home	

THE UNDERSIGNED HEREBY CERTIFIES AND AGREES AS FOLLOWS: (1) THAT HE/SHE IS AUTHORIZED TO MAKE THIS APPLICATION; (2) THAT THE INFORMATION IS CORRECT; (3) THAT HE/SHE WILL COMPLY WITH ALL REGULATIONS OF HOWARD COUNTY WHICH ARE APPLICABLE THERETO; (4) THAT HE/SHE WILL PERFORM NO WORK ON THE ABOVE REFERENCED PROPERTY NOT SPECIFICALLY DESCRIBED IN THIS APPLICATION; (5) THAT HE/SHE GRANTS COUNTY OFFICIALS THE RIGHT TO ENTER ONTO THIS PROPERTY FOR THE PURPOSE OF INSPECTING THE WORK PERMITTED AND POSTING NOTICES.

Applicant's Signature: William R. Toole  
 Email Address: wtoole4@Verizon.net

Print Name: William R. Toole  
 Date: 8/31/2017

Title/Company: \_\_\_\_\_

Checks Payable to: DIRECTOR OF FINANCE OF HOWARD COUNTY

\*\*PLEASE WRITE NEATLY & LEGIBLY\*\*  
 -FOR OFFICE USE ONLY-

AGENCY	DATE	SIGNATURE OF APPROVAL
State Highways		
Building Officials		
PSZA (Zoning)		

DPZ SETBACK INFORMATION
Front:
Rear:
Side:

Filing Fee	\$
Permit Fee	\$
Tech Fee	\$
Excise Tax	\$
PSFS	\$

Health 9-11-17 William Toole

NOTE: ACCURACY OF APPARENT SETBACK DISTANCES ARE 1±

APPROVED

WALK-THRU BUILDING PERMIT

BP# \_\_\_\_\_ A# 516943  
APP. SAN HS DATE 9-1-11

DESC. OF WORK: close in ex. porch

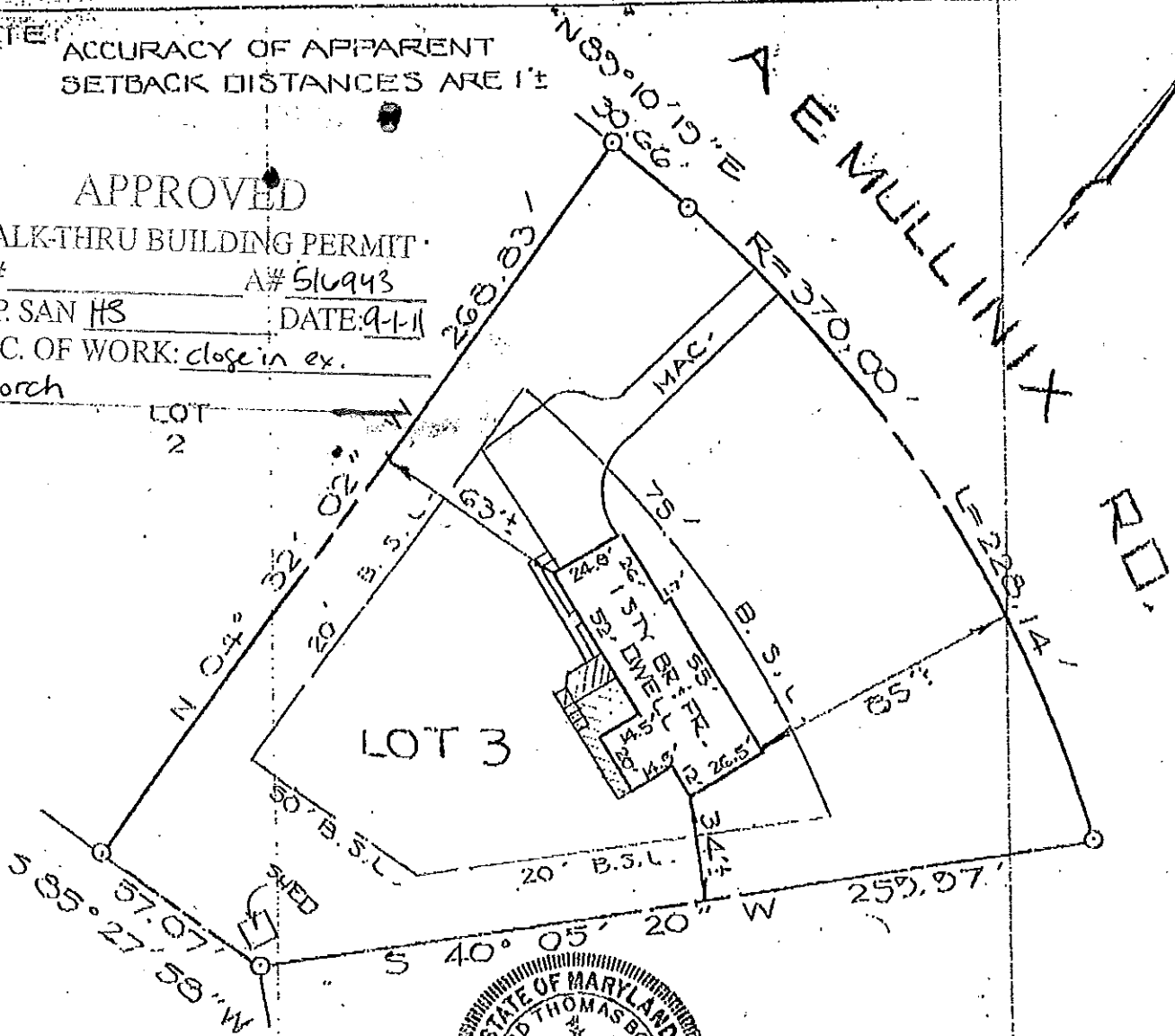

REFERENCE LOT 3 PLAT ENTITLED PLAT OF GLEN ALPINE DATED: APR 1, 1977 AND RECORDED AMONG THE PLAT RECORDS OF HOWARD COUNTY, MD. IN PLAT C.M.F. NO. 3667

THIS IS TO CERTIFY THAT WE HAVE LOCATED THE IMPROVEMENTS AS SHOWN ACCORDING TO THE REGULATIONS GOVERNING THE MARYLAND STANDARDS OF PRACTICE FOR PROFESSIONAL LAND SURVEYORS; EFFECTIVE DATE MARCH 1, 1993.

*Thomas Borger* 6-3-99  
REGISTERED NO. 10857 DATE



W. DUVALL & ASSOCIATES, INC.  
ENGINEERS, SURVEYORS, LAND PLANNERS  
630 EAST JOPPA ROAD  
TOWSON, MARYLAND 21204  
(410) 583-9571

- (A) THIS PLAT IS NOT INTENDED FOR USE IN ESTABLISHING PROPERTY LINES AND DOES NOT CONSTITUTE A BOUNDARY SURVEY.
- (B) THIS PLAT IS OF BENEFIT TO THE CONSUMER ONLY INsofar AS IT IS REQUIRED BY A LENDER OR A TITLE INSURANCE COMPANY OR ITS AGENT IN CONNECTION WITH CONTEMPLATED TRANSFER, FINANCING OR RE-FINANCING.
- (C) THIS PLAT SHOULD NOT BE RELIED UPON FOR THE ESTABLISHMENT OR LOCATION OF FENCES, GARAGES, BUILDINGS OR OTHER EXISTING OR FUTURE IMPROVEMENTS.

NOTE: THIS PROPERTY DOES NOT LIE WITHIN THE LIMITS OF A FLOOD HAZARD AREA AS DELINEATED ON THE MAPS OF THE NATIONAL FLOOD INSURANCE PROGRAM. MAP NUMBER: 240044 0013 B ZONE-C

LOCATION CERTIFICATION OF 16491 A E MULLINIX RD

4<sup>TH</sup> ELEC. DIST. HOW. CO., MD.

L.C.#3269

SCALE: 1" = 50' JUNE 2, 1999  
FILE NO. E-16104-99