

3/15/01
7:00
4/3/01
Noon

RPS# 357160

PERMIT

P 514982

SEWAGE DISPOSAL SYSTEM
HOWARD COUNTY HEALTH DEPARTMENT
BUREAU OF ENVIRONMENTAL HEALTH
410-313-2640

A REPAIR

ISSUE DATE 3/15/01

APPROVAL DATE 4/3/01

INDEXED

Jack Fyock Septic Service IS PERMITTED TO INSTALL ALTER

ADDRESS P.O. Box 89, Glenelg, MD 21737 PHONE 410-988-9270

SUBDIVISION _____ LOT NUMBER _____ ADDRESS 13855 Brighton Dam Road

PROPERTY OWNER Kozak PROPERTY OWNER'S ADDRESS Same

SEPTIC TANK CAPACITY 1000 GALLONS Top S **BUILDING PERMIT SIGNED**

PUMP CHAMBER CAPACITY NA GALLONS **AND RETURNED**

NUMBER OF BEDROOMS 3 5-18-04 B00147834-2 STORY ADDITION DECK

SQUARE FEET PER BEDROOM 180

LINEAR FEET OF TRENCH REQUIRED 180

TRENCHES: Trenches to be 3 feet wide. Inlet 3.5' feet below original grade. Bottom maximum depth 5.5' feet below original grade. 2 feet of stone below distribution box.

LOCATION:

REPAIR - PURPOSE - Existing septic system has failed.
Call for inspection when ground is opened so sanitarian can recommend repair. 3/14/01

Install new 1000 gallon, topseam tank and properly abandon existing tank/tanks.

Run 2'-90' trenches on contour.

PLANS APPROVED Steven R. Krieg DATE 3/15/01

PERMIT VOID AFTER 2 YEARS

NOTE: CONTRACTOR RESPONSIBLE FOR SCHEDULING A PRE-CONSTRUCTION INSPECTION FOR ALL INSTALLATIONS

NOTE: TOP OF SEPTIC TANKS ARE TO BE NO DEEPER THAN 3.0 FEET BELOW FINISH GRADE

NOTE: WATERTIGHT SEPTIC TANKS REQUIRED

NOTE: CLEANOUT REQUIRED EVERY 70 FEET OF SEWER LINE AND/OR AT 90° SWEEPS IN LINES FROM HOUSE TO DRAIN FIELDS, 90° ELBOWS ARE NOT ACCEPTABLE

NOTE: ALL PARTS OF SEPTIC SYSTEMS (I.E. TANK, DISTRIBUTION BOX, DRAINFIELDS) TO BE 100 FEET FROM ANY WATER WELL UNLESS OTHERWISE SPECIFICALLY AUTHORIZED

NOTE: NO ABSORPTION TRENCH TO EXCEED 100 FEET IN LENGTH UNLESS SPECIFICALLY AUTHORIZED

NOTE: ALL PIPE FROM HOUSE TO SEPTIC TANK MUST BE CAST IRON OR SCHEDULE 35/40 PVC OR ABS

NOTE: MANHOLE RISERS REQUIRED ON ALL SEPTIC TANKS AND PUMP CHAMBERS

NOTE: DISTRIBUTION BOXES MUST HAVE BAFFLES

NOTE: IF PUMPED SEPTIC SYSTEM REQUIRED, (1) SEPTIC PUMP DETAIL TO BE PROVIDED BY INSTALLER PRIOR TO ISSUANCE OF SEPTIC PERMIT (2) PUMP PERFORMANCE TEST IS NECESSARY PRIOR TO HEALTH DEPARTMENT APPROVAL OF SEPTIC PERMIT

NEITHER THE HOWARD COUNTY COUNCIL NOR THE HEALTH DEPARTMENT IS RESPONSIBLE FOR THE SUCCESSFUL OPERATION OF ANY SYSTEM
PERMITTEE RESPONSIBLE FOR OBTAINING FINAL APPROVAL ON THIS PERMIT
CALL 410-313-2640 FOR INSPECTION OF SEPTIC SYSTEM

2514982

Pre-Soak - Test
 Start | Stop | Start | Stop
 Mole A 1:21pm | 1:23pm | 1:23pm | 1:25pm = 2min = 180 ft²

Tested at 5' Depth

NOT TO SCALE

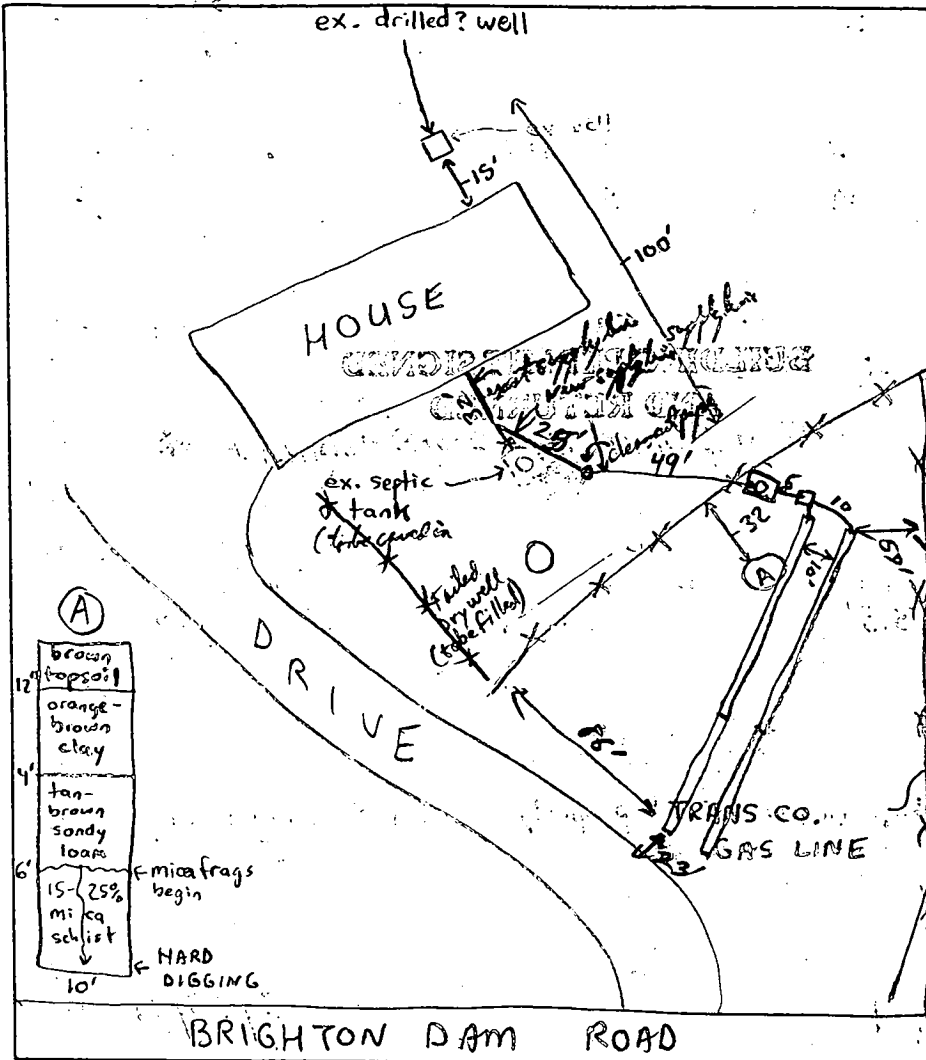

TRENCH DATA

TRENCH WIDTH 3'
 TRENCH INLET DEPTH 3 1/2'
 TRENCH BOTTOM DEPTH 5 1/2'
 DEPTH OF STONE 2'
 NUMBER OF TRENCHES 2 (x 90' ea)
 TOTAL TRENCH LENGTH 180 LF
 ABSORBENT AREA 540 sq ft
 DISTRIBUTION BOX LEVEL Zeller plastic db w/ w/
 BAFFLE IN DISTRIBUTION BOX
 (per dimension sheet)

SEPTIC TANK DATA

SEPTIC TANK 1000 TS. GALLONS
 MANHOLE RISER ✓ (3" above 18")
 6 INCH INSPECTION PORT

PUMP CHAMBER DATA

PUMP CHAMBER GALLONS NA
 MANHOLE RISER _____
 ALARM _____
 PUMP PERFORMANCE TEST _____

PRE-CONSTRUCTION INSPECTION: 3/15/01 - MET INSTALLER AT SITE, DUG PERC HOLE IN LOCATION (A) (SEE

SOIL PROFILE) OK TO INSTALL 2 (90' TRENCHES) ON CONTOUR, SETTING NEW DBOX AND TANK, ALSO

ABANDON AND SEAL EX. SYSTEM, TRANS. CONTINENTAL GAS LINE AND EASEMENT, MARKED - (SEE

INSPECTION COMMENTS: Lid removed from dry well (cave in), being pumped. will be filled in

Manhole (metal) in center of ST. (1" Baffle in ST. OK); Dirt Box (Zeller plastic. Multibaffle) with decorative pipe on top (buried). Trenches OK to cover. OK to cover all work. 4/3/01

INSPECTOR

Paul Phibby

DATE SYSTEM APPROVED

4/3/01

SEWAGE DISPOSAL SYSTEM

MARYLAND STATE DEPARTMENT OF HEALTH

HOWARD COUNTY

ELICOTT CITY

DISTRICT

DATE 1/20/76

2/9/76
2/20/76

INDEXED

ELIOT A. MILLER, JR. IS PERMITTED TO INSTALL ALTER
ADDRESS 6971 HIGH FOLLOE ROAD, ELICOTT CITY, MD. 21117 PHONE 774-7304

A SEWAGE DISPOSAL SYSTEM LOCATED AT

CITY DIVISION ROAD 11055 TRICKER DR. ELICOTT CITY, MD. LOT

PROPERTY OWNER JAMES J. KOZAK

ADDRESS 212-1102

SPECIFICATIONS

GRADE FIELD BERTH FEET. BOTTOM AREA SQ. FT.

SEWAGE PIPE APPROXIMATE DRAIN WALL AREA SQ. FT.

200 GPM TANK CAPACITY GALLONS

FOR GARAGE OR OTHER, INCREASE DISPOSAL AREA AND TANK CAPACITY ONE

FOOT. (SEE NOTE FOR COMMENTS ON OTHER TO BE ADDED TO THE SYSTEM)

APPROVED BY

PLANS APPROVED BY [Signature] DATE 1/20/76

CALL THE TANK AND DRAINAGE BOX WITH WATER BEFORE CALLING FOR AN INSPECTION. COVER AND LOCK UNTIL INSPECTED AND APPROVED.

NOTES: THE HOWARD COUNTY COMMISSIONERS NOR THE HEALTH DEPARTMENT IS RESPONSIBLE FOR THE SUCCESSFUL OPERATION OF ANY SYSTEM.

752780

We are adding a bedroom in addition and demolishing bedroom in existing house

Addition to go where existing garage is now

5/10/04 floor plan for bp. 00147834 shows 3 bedrooms OK KN

BRIGHTON DAM ROAD

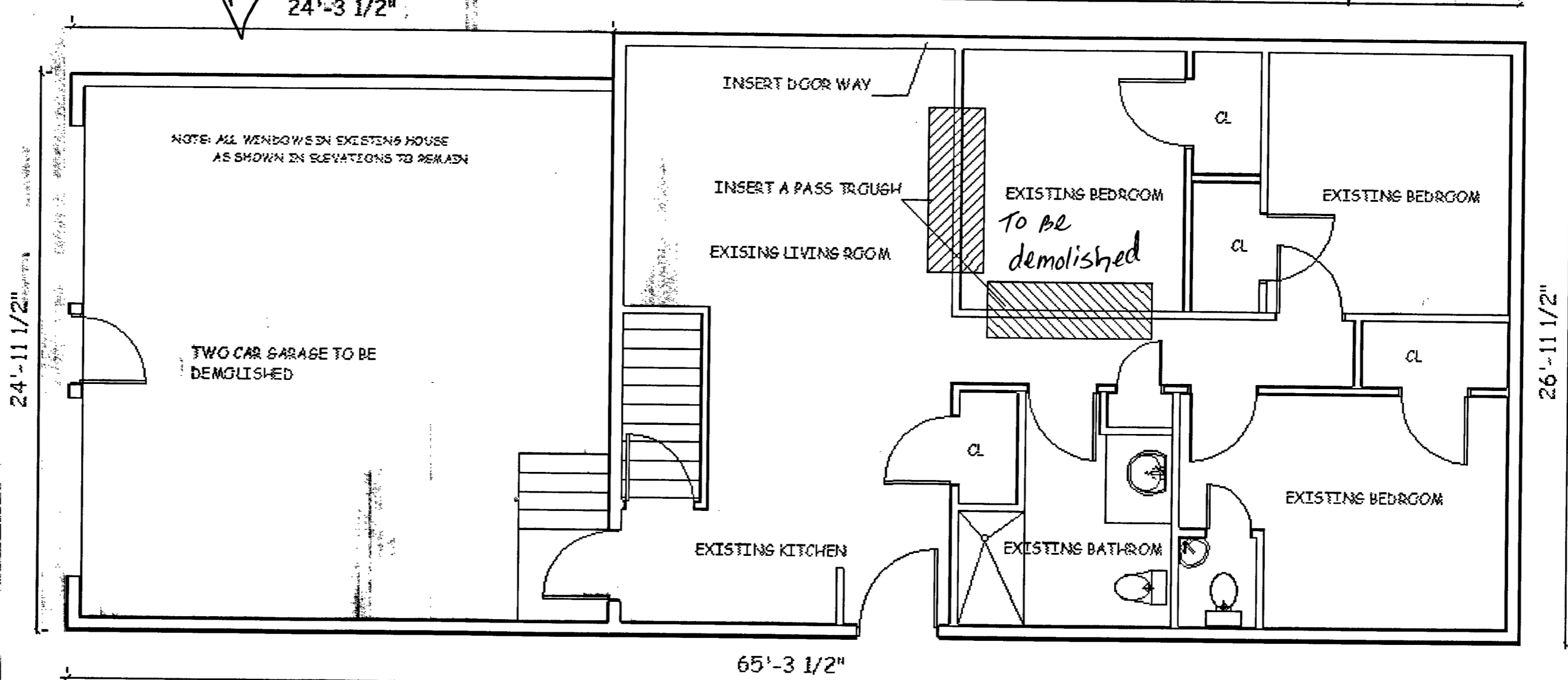
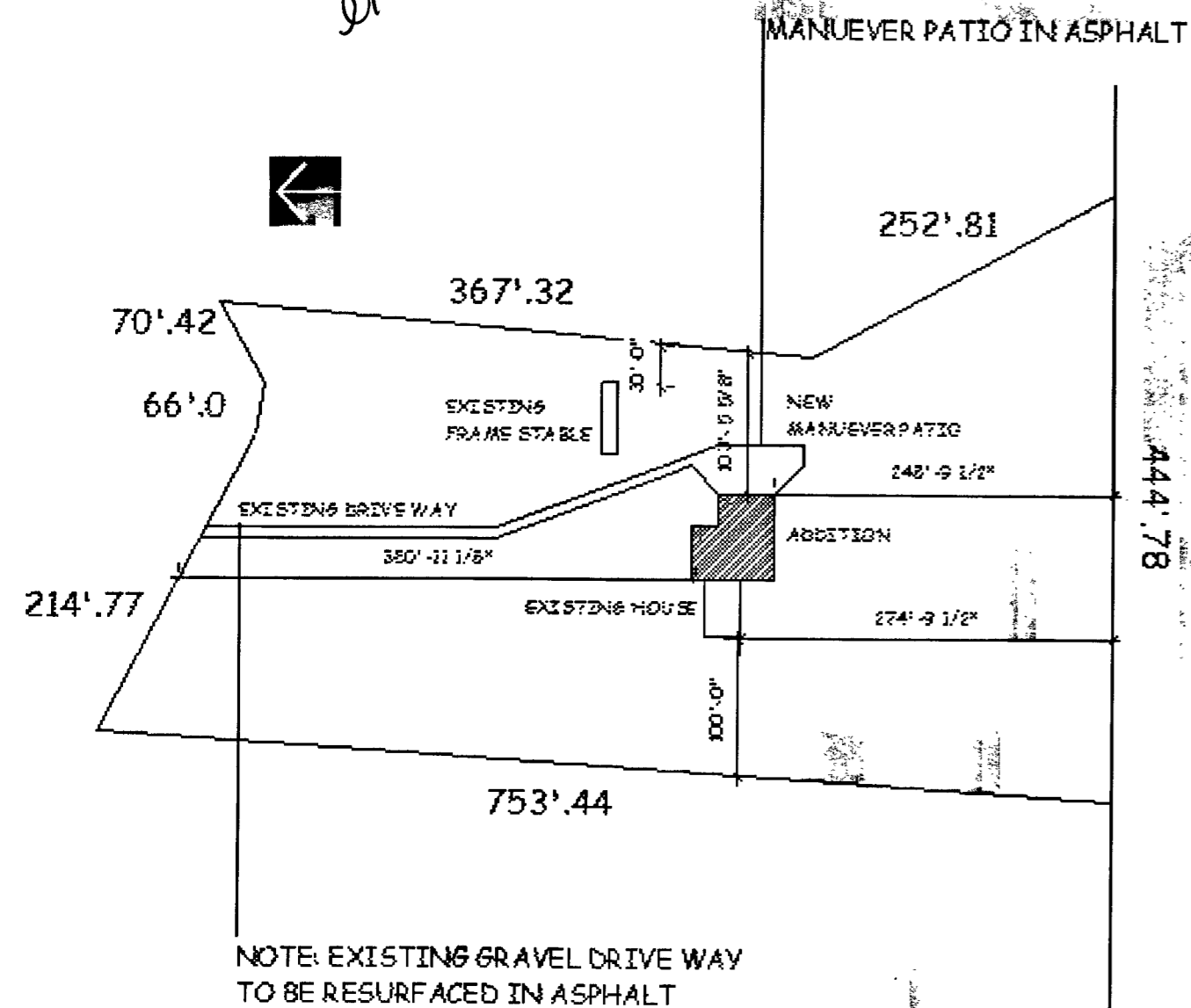

LEONARDO V. CERWANTES
20224 HALETHORPE LN.
GERMANTOWN, MD 20876

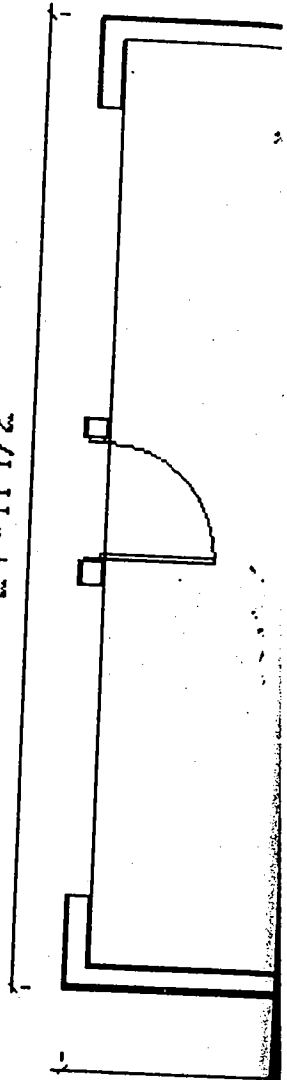
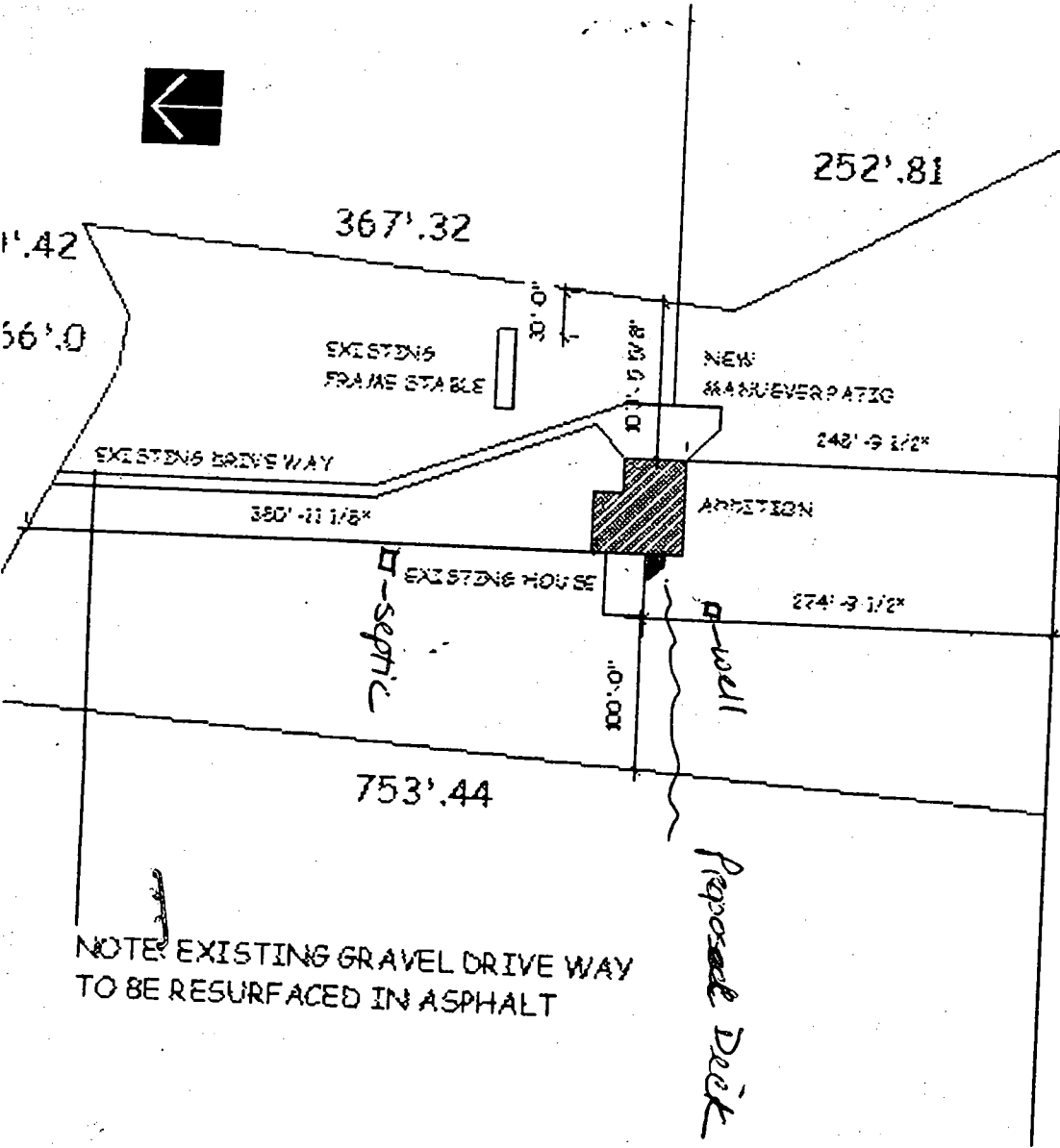

63841009

SITE PLAN

NO SCALE

GENERAL NOTES

1. Acquaint yourself with the conditions relative to the construction so that any difficulties and restrictions related to the execution of the work

SECTION 02070 - SELECTIVE DEMOLITION

GENERAL:

THIS SECTION INCLUDES: