

PERMIT

RPS# 357477

P 514729-A

SEWAGE DISPOSAL SYSTEM
HOWARD COUNTY HEALTH DEPARTMENT
BUREAU OF ENVIRONMENTAL HEALTH
410-313-2640

A 49888-C

ISSUE DATE 1/3/01

APPROVAL DATE 1/12/01

INDEXED

Jack Fyock Septic Service

IS PERMITTED TO INSTALL ALTER

ADDRESS P.O. Box 89, Glenelg, MD 21737 PHONE 410-988-9270

SUBDIVISION Harless Manor LOT NUMBER 14 ADDRESS 14020 Monticello Drive

PROPERTY OWNER Cornerstone Homes Inc PROPERTY OWNER'S ADDRESS 9691 Norfolk Avenue

Laurel, MD 20723

SEPTIC TANK CAPACITY 1250 GALLONS

** BOTH SEPTIC TANK AND PUMP CHAMBER ARE REQUIRED TO BE TOP SEAMED **

PUMP CHAMBER CAPACITY 1250 NA GALLONS

NUMBER OF BEDROOMS 4

SQUARE FEET PER BEDROOM 180

LINEAR FEET OF TRENCH REQUIRED 240

TRENCHES: Trenches to be 3 feet wide. Inlet 2 feet below original grade. Bottom maximum depth 4 feet below original grade. 2 feet of stone below distribution box.

LOCATION: Place distribution box 10 feet from right (321.03') lot line and 130 feet from front lot line as viewed from Monticello Drive. Install trenches on contour toward rear lot line. 12/12/00 OK (BB)

PLANS APPROVED Amy McMillen DATE 11/16/2000

PERMIT VOID AFTER 2 YEARS

NOTE: CONTRACTOR RESPONSIBLE FOR SCHEDULING A PRE-CONSTRUCTION INSPECTION FOR ALL INSTALLATIONS

BUILDING PERMIT SIGNED AND RETURNED

NOTE: TOP OF SEPTIC TANKS ARE TO BE NO DEEPER THAN 3.0 FEET BELOW FINISH GRADE

NOTE: WATERTIGHT SEPTIC TANKS REQUIRED

9/5/2002 800138285 DECK
2-19-04 800146284 - STNDY + REC RM

NOTE: CLEANOUT REQUIRED EVERY 70 FEET OF SEWER LINE AND/OR AT 90° SWEEPS IN LINES FROM HOUSE TO DRAIN FIELDS, 90° ELBOWS ARE NOT ACCEPTABLE

NOTE: ALL PARTS OF SEPTIC SYSTEMS (I.E. TANK, DISTRIBUTION BOX, DRAINFIELDS) TO BE 100 FEET FROM ANY WATER WELL UNLESS OTHERWISE SPECIFICALLY AUTHORIZED

NOTE: NO ABSORPTION TRENCH TO EXCEED 100 FEET IN LENGTH UNLESS SPECIFICALLY AUTHORIZED

NOTE: ALL PIPE FROM HOUSE TO SEPTIC TANK MUST BE CAST IRON OR SCHEDULE 35/40 PVC OR ABS

NOTE: MANHOLE RISERS REQUIRED ON ALL SEPTIC TANKS AND PUMP CHAMBERS

NOTE: DISTRIBUTION BOXES MUST HAVE BAFFLES

NOTE: IF PUMPED SEPTIC SYSTEM REQUIRED, (1) SEPTIC PUMP DETAIL TO BE PROVIDED BY INSTALLER PRIOR TO ISSUANCE OF SEPTIC PERMIT (2) PUMP PERFORMANCE TEST IS NECESSARY PRIOR TO HEALTH DEPARTMENT APPROVAL OF SEPTIC PERMIT

NEITHER THE HOWARD COUNTY COUNCIL NOR THE HEALTH DEPARTMENT IS RESPONSIBLE FOR THE SUCCESSFUL OPERATION OF ANY SYSTEM
PERMITTEE RESPONSIBLE FOR OBTAINING FINAL APPROVAL ON THIS PERMIT
CALL 410-313-2640 FOR INSPECTION OF SEPTIC SYSTEM

514729-A

NOT TO SCALE

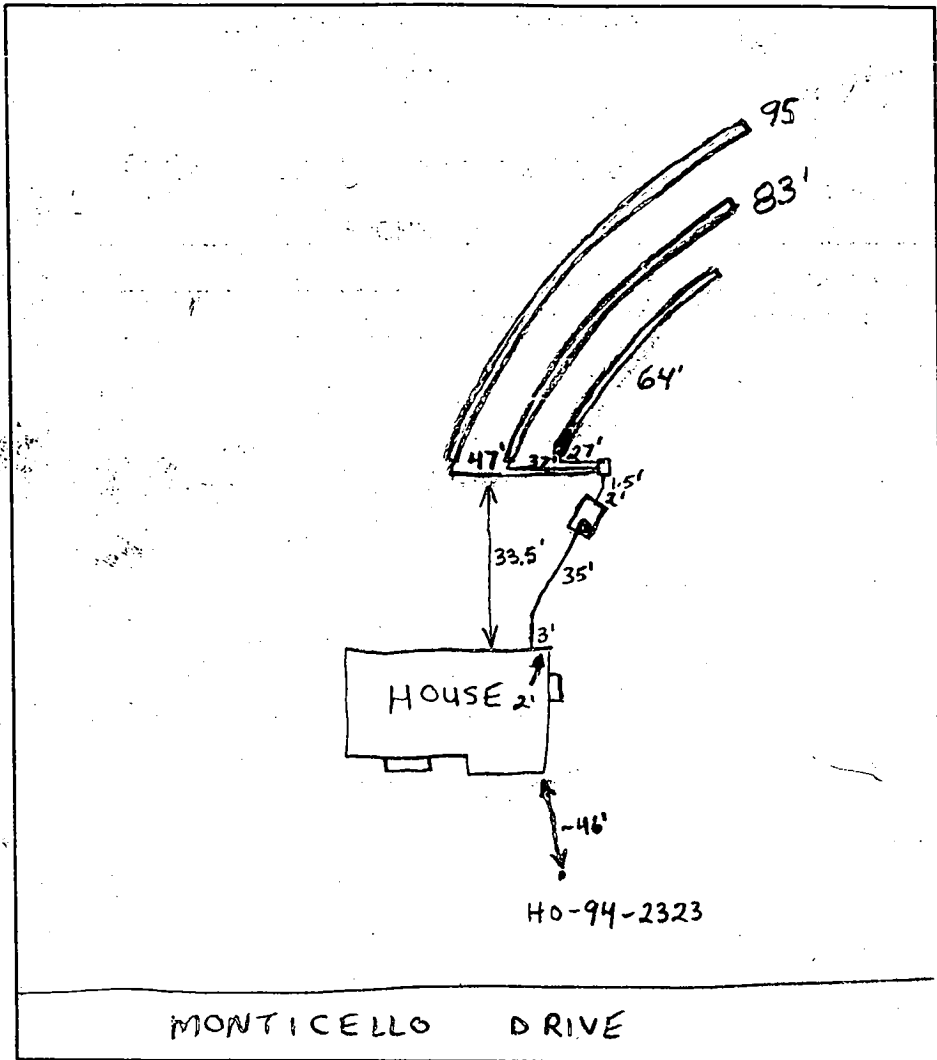

TRENCH DATA

TRENCH WIDTH 3'
 TRENCH INLET DEPTH 2'
 TRENCH BOTTOM DEPTH 4'
 DEPTH OF STONE 2'
 NUMBER OF TRENCHES 3
 TOTAL TRENCH LENGTH 242'
 ABSORBENT AREA 720 sq. ft.
 DISTRIBUTION BOX LEVEL OK
 BAFFLE IN DISTRIBUTION BOX Yes

SEPTIC TANK DATA

SEPTIC TANK 1250 TS GALLONS
 MANHOLE RISER No
 6 INCH INSPECTION PORT Yes

PUMP CHAMBER DATA

PUMP CHAMBER GALLONS NA
 MANHOLE RISER NA
 ALARM NA
 PUMP PERFORMANCE TEST NA

PRE-CONSTRUCTION INSPECTION: 1/3/01 - LAYOUT DISCUSSED, PUT BOX AS SHOWN ON PLAN AND

RUN TRENCHES TO CONTOUR, OK TO BEGIN, EASEMENT STAKED (SRK)

INSPECTION COMMENTS: 1/11/01 First trench done. O.K. to cover. Tank O.K. Gave O.K. to Robert to cover remaining two trenches without inspection.

BB
1/12/01 TRENCH LENGTH VERIFIED W/INSTALLER (MR)

INSPECTOR M. R. Allen DATE SYSTEM APPROVED 1/12/01

APPLICATION

PERCOLATION TESTING

HOWARD COUNTY HEALTH DEPARTMENT
BUREAU OF ENVIRONMENTAL HEALTH
3525-H ELLICOTT MILLS DRIVE/ELLICOTT CITY, MARYLAND 21043
TELEPHONE: 313-2640

Revised #
A 49888C
(original used on Prelim Plat #2
- Now for open space for
Drainage only)
DISTRICT FOURTH
DATE DECEMBER 8, 1993

TO: THE COUNTY HEALTH OFFICER
ELLICOTT CITY, MARYLAND

I HEREBY APPLY FOR THE NECESSARY TEST PRIOR TO APPLICATION FOR PERMIT TO CONSTRUCT (OR RECONSTRUCT) A SEWAGE DISPOSAL SYSTEM.

PROPERTY OWNER LEROY H HEWITT

ADDRESS 13900 MONTICELLO DRIVE, COOKESVILLE, MD. 21723 PHONE 442-2753

AGENT ~~OR PROSPECTIVE BUYER~~ FISHER COLLINS & CARTER INC.

ADDRESS 9171 Balto. National Ave suite 100 PHONE 461-2855
ELLICOTT CITY MD. 21042

PROPERTY LOCATION:

SUBDIVISION HARLESS MAJOR LOT NO. 23A New 26 Final lot 14

ROAD AND DESCRIPTION MONTICELLO DRIVE

TAX MAP 1006 B AND 9 PARCEL # 9,252 and 324

SIZE OF LOT 1 Ac.± TYPE BLDG. SINGLE FAMILY DETACHED
(SINGLE FAMILY DWELLING OR COMMERCIAL)

THE SYSTEM INSTALLED UNDER THIS APPLICATION IS ACCEPTABLE ONLY UNTIL PUBLIC FACILITIES BECOME AVAILABLE. I FULLY UNDERSTAND THE FEE CONNECTED WITH THE FILING OF THIS PERC TEST APPLICATION IS NON-REFUNDABLE UNDER ANY CIRCUMSTANCES. I ALSO AGREE TO COMPLY WITH ALL M.O.S.H.A. REQUIREMENTS IN TESTING THIS LOT.

Richard J. Fisch (agent)
(SIGNATURE OF APPLICANT)

APPROVED BY _____ FOR _____ DATE _____

DISAPPROVED BY _____ FOR _____ DATE _____

HOLD PENDING FURTHER TESTS _____

REASONS FOR REJECTION OR HOLDING _____

PERCOLATION TEST PLAT/PRELIMINARY PLAT - TITLE OR I.D. # _____ DATE _____

SITE DEVELOPMENT PLAN/FINAL PLAT - TITLE OR I.D. # _____ DATE _____

THIS IS NOT A PERMIT

Lot 23A *Waterless Manor*

COUNTY #

SOIL PROFILE

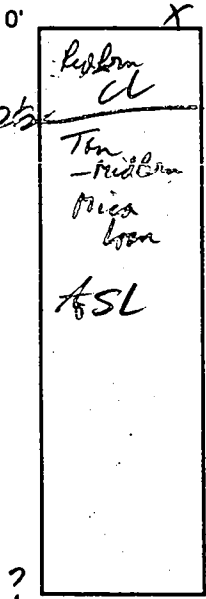

SOIL PROFILE

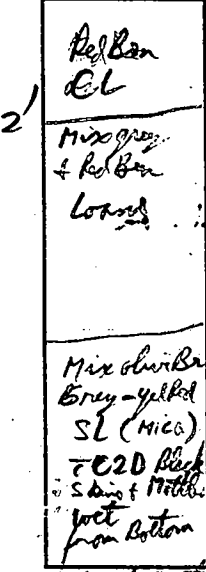
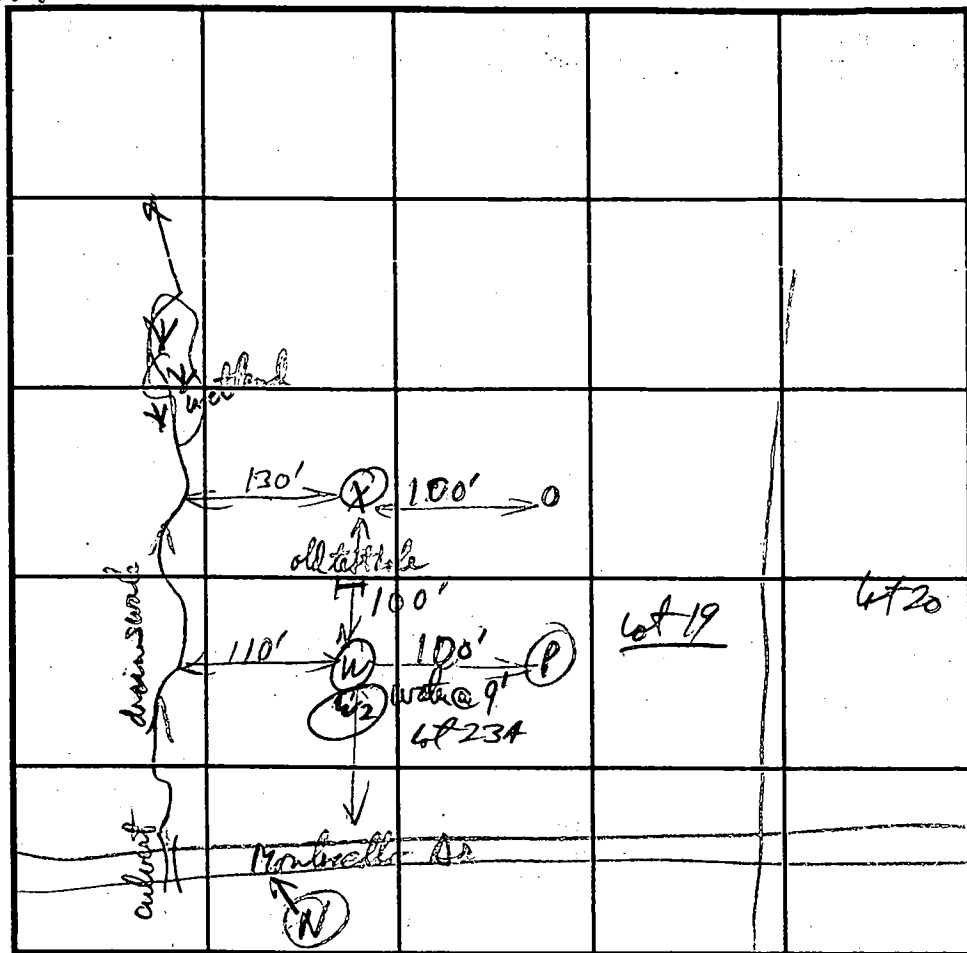
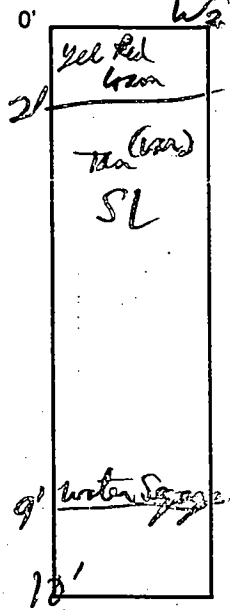

INDICATE NORTH - NAME ADJOINING ROADWAY AS BASE LINE.

DATE	TEST NO.	DEPTH	PRE-WET		TEST - 1" DROP		TIME	
			START	STOP	START	STOP		
3-4-94	X	4'	2:46:00	2:49:00	2:49:00	2:51:45	3 min OK	
		v. ?	Surface water Runoff filled hole 8' - Need to retest for W.T.					
	W	3 1/2'	2:54:00	2:56:13	2:56:13			
		v. ?	same as X - definite water table, unable to reach depth					
3-7-94	W2	10'	water seepage @ 9' OK any depth					
2/25/94	O	10' 3'	OK any depth					2 min
5/11	P	11' 4'	OK below 3-3 1/2'					4 min

REMARKS Retest X & W for W.T.
 TYPE OF SOIL _____
 TESTED BY R.P. Miller ALSO PRESENT _____
 TRENCH DESIGN DATA: AVERAGE PERCOLATION TIME 4 min TRENCH WIDTH 3
 INLET DEPTH 2 MAXIMUM BOTTOM DEPTH 4 SQ. FT./BEDROOM 180

Retest lot 27 - 1st hole 5 seconds
 3:06:40 - 1 hr to go 2 1/2" (pull 4:01:20)

APPLICATION

PERCOLATION TESTING

A 49889 K

P _____

HOWARD COUNTY HEALTH DEPARTMENT
BUREAU OF ENVIRONMENTAL HEALTH
3525-H ELLICOTT MILLS DRIVE/ELLICOTT CITY, MARYLAND 21043
TELEPHONE: 313-2840

DISTRICT FOURTH

DATE December 8, 1993

TO: THE COUNTY HEALTH OFFICER
ELLICOTT CITY, MARYLAND

I HEREBY APPLY FOR THE NECESSARY TEST PRIOR TO APPLICATION FOR PERMIT TO CONSTRUCT (OR RECONSTRUCT) A SEWAGE DISPOSAL SYSTEM.

PROPERTY OWNER LEROY H HEWITT

ADDRESS 13900 MONTICELLO DRIVE, COOKESVILLE, MD 21723 PHONE 442-2753

AGENT ~~OR PROSPECTIVE BUYER~~

FISHER COLLINS & CARTER INC.

ADDRESS 9171 Balto. National Ave suite 100 PHONE 461-2855
ELLICOTT CITY MD. 21042

PROPERTY LOCATION:

SUBDIVISION HARLESS MAJOR LOT NO. 23

Final 1992, Phase II
New 25

ROAD AND DESCRIPTION MONTICELLO DRIVE

TAX MAP 100 B AND 9 PARCEL # 9,252 and 32A

SIZE OF LOT 1 Ac.±

TYPE BLDG. SINGLE FAMILY DETACHED
(SINGLE FAMILY DWELLING OR COMMERCIAL)

THE SYSTEM INSTALLED UNDER THIS APPLICATION IS ACCEPTABLE ONLY UNTIL PUBLIC FACILITIES BECOME AVAILABLE. I FULLY UNDERSTAND THE FEE CONNECTED WITH THE FILING OF THIS PERC TEST APPLICATION IS NON-REFUNDABLE UNDER ANY CIRCUMSTANCES. I ALSO AGREE TO

COMPLY WITH ALL M.O.S.H.A. REQUIREMENTS IN TESTING THIS LOT.

Richard J. Fisch (agent)
(SIGNATURE OF APPLICANT)

APPROVED BY _____ FOR _____ DATE _____

DISAPPROVED BY _____ FOR _____ DATE _____

HOLD PENDING FURTHER TESTS _____

REASONS FOR REJECTION OR HOLDING _____

PERCOLATION TEST PLAT/PRELIMINARY PLAT - TITLE OR I.D. # _____

DATE _____

SITE DEVELOPMENT PLAN/FINAL PLAT - TITLE OR I.D. # _____

DATE _____

THIS IS NOT A PERMIT

Lot 23 49889K Harless Manor

COUNTY #
Final 6821
SOIL PROFILE
0' 375/380 N

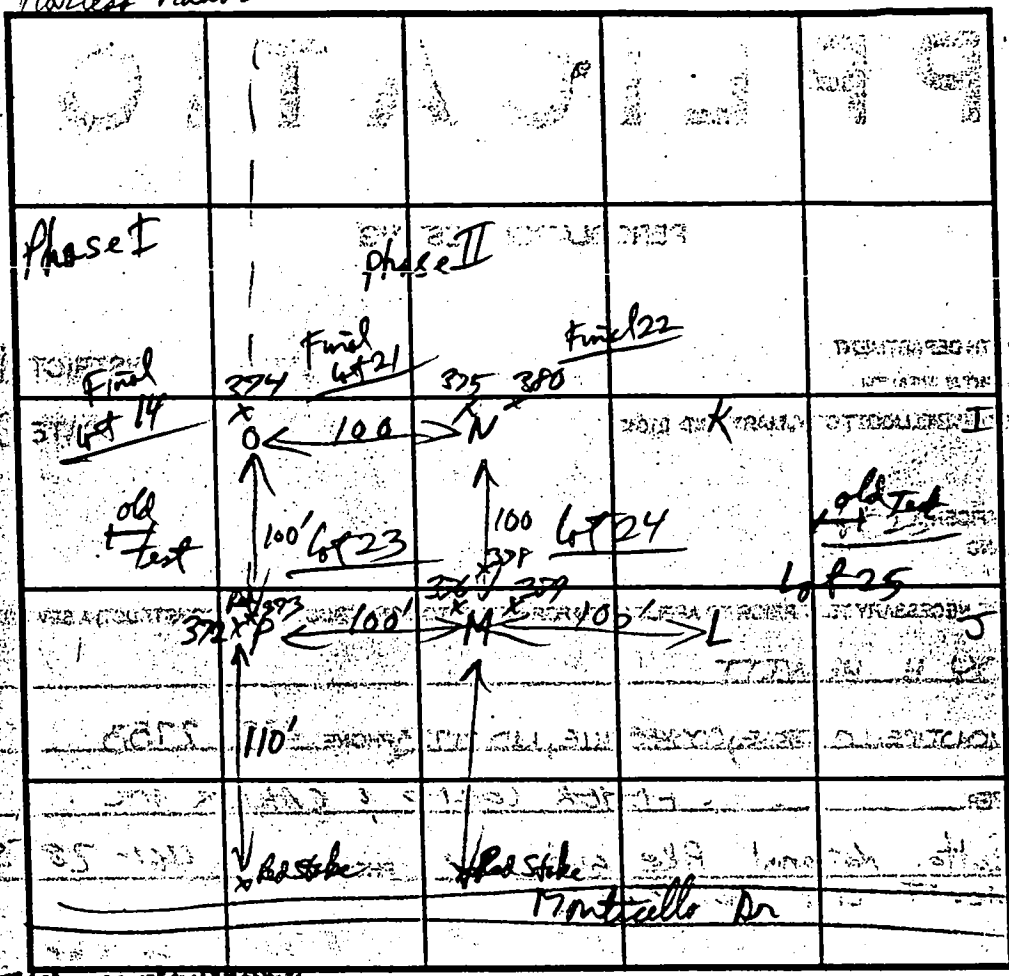

SOIL PROFILE
0' 372 P
Red yellow
SiCL
3 1/2' yellow
Loam
Saprolite
4'
4 1/2' Red tan
K oblique
shale
SL

yellow
-red
hL
2' yellow
sapr
4' pale yellow
K oblique
tan
SL
11' 374/379 M

374/379 M
Screen
K
and M

10 1/2

374 O
Red Brown
hL
2' yellowish
pale
Loam
5' grey/pale
tan
SL

10 1/2

INDICATE NORTH - NAME ADJOINING ROADWAY AS BASE LINE

DATE	TEST NO.	DEPTH	PRE-WET		TEST - 1" DROP		TIME
			START	STOP	START	STOP	
4/25/94	376/379 M	3 1/2'	3:13:50	3:15:20	3:15:20	3:17:50	2 1/2 min
		10' 7' / 10' saprolite	3:14:10 3:16:30	3:14:50 3:18:40	3:15:50	3:18:40	2 min
	375/380 N	3'	3:22:55	3:25:35	3:26:35	3:28:30	3 min
		11'					
	374 O	3'	3:29:50	3:31:00	3:31:00	3:33:20	2 min
		10'					
	372 P	4'	3:35:20	3:37:35	3:37:35	3:41:22	4 min
		11'					

REMARKS 6 lonely
 TYPE OF SOIL _____
 TESTED BY RP ALSO PRESENT: _____
 TRENCH DESIGN DATA: AVERAGE PERCOLATION TIME _____ TRENCH WIDTH _____
 INLET DEPTH _____ MAXIMUM BOTTOM DEPTH _____ SQ. FT./BEDROOM _____

AREA = 0.812 AC.±

N87°36'33"W

40' N

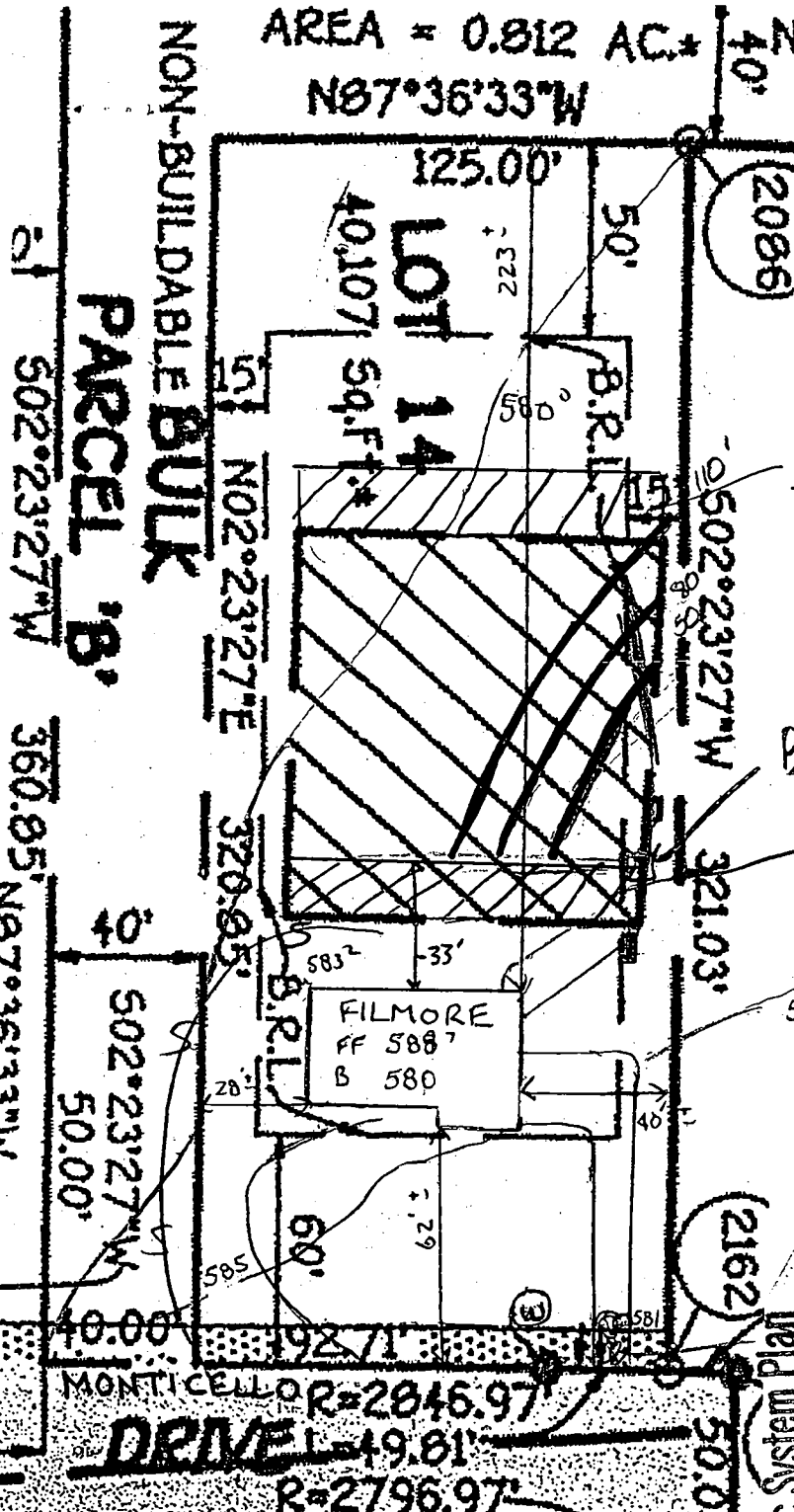

SEPTIC EASEMENT TO BE ADDED

BOX

SEPTIC EASEMENT TO BE REMOVED

Septic ELEVATIONS

- HOUSE OUT - 583.4
- TANK IN - 582.6
- TANK OUT - 582.3
- BOX IN - 582.0
- BOX OUT - 581.6
- EXISTING AT BOX - 584.0

- Total linear feet of trench required 310 feet
- Width of trench(es) 3.0 feet
- Depth of trench(es) 4.0 feet
- Depth of stone required below distribution pipe 2.0

HARLESS MANOR

Lot 14

CA RESUBDIVISION OF NON-BUILDABLE BULK PARCEL 'B', HARLESS MANOR, PHASE PLAT Nos. 12025 AND 12026)

ZONING: 'RC-DEO'

TAX MAP No. 9 Part of PARCEL No. 9, GRID 19
FOURTH ELECTION DISTRICT HOWARD COUNTY, MARYLAND
DATE: MARCH 16, 1996

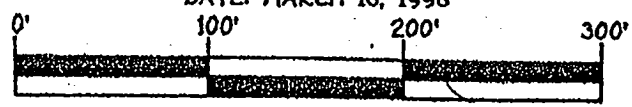

Scale: 1" = 100'
SHEET 2 of 2

Approved Septic System Plan
Howard County Health Department

[Signature]
Date 11/16/00

Signature

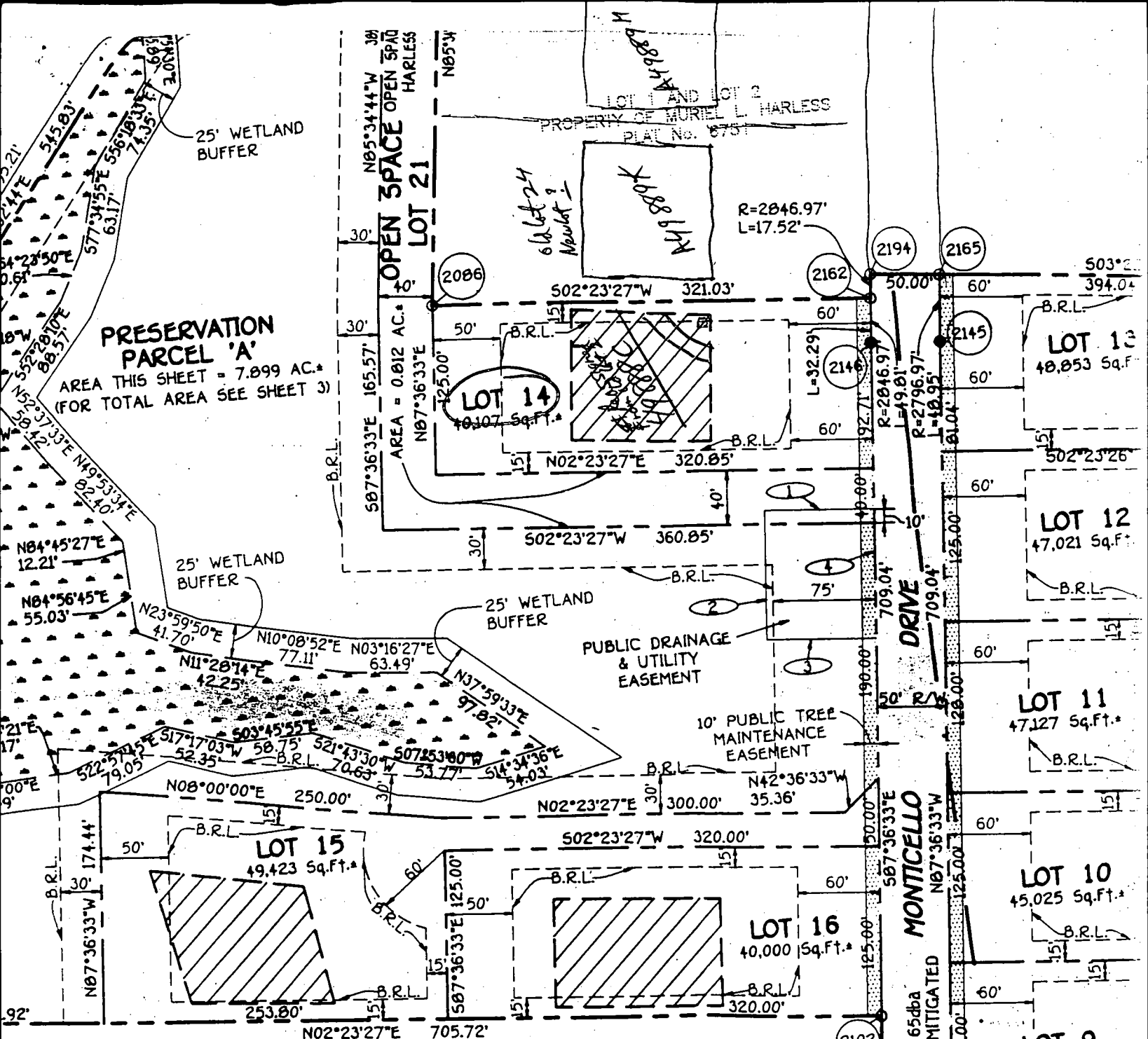

MATCH LINE SEE SHEET

EXISTING PRIVATE
50' RIGHT OF WAY
RESERVATION EASEMENT
FOR USE IN COMMON
WITH OTHERS
L1170, F.439

Harless Manor Final Not Signed

OWNER/DEVELOPER
PATSY K. HEWITT and LEROY H. HEWITT
AND
PATSY K. HEWITT, TRUSTEE
14070 MONTICELLO DRIVE
COOKSVILLE, MD 21723

OWNER'S CERTIFICATE

PATSY KAY HEWITT, TRUSTEE, OWNERS OF THE
CONSIDERATION OF THE

I HEREBY CE
IT IS A SUBDIVI
LEROY H. HEWITT

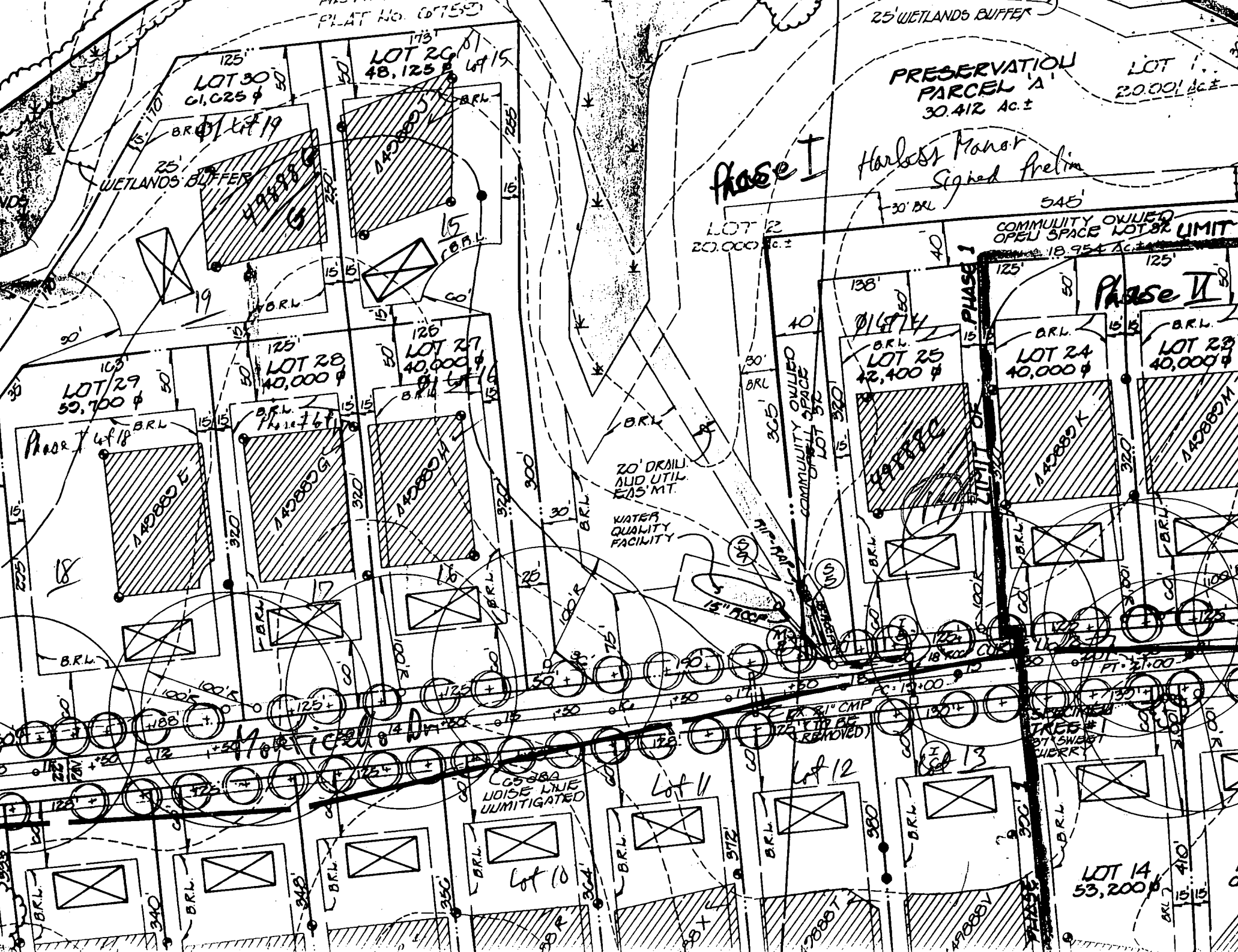

LOT 30
61,025 ±

LOT 26
48,125 ±

PRESERVATION
PARCEL 'A'
30.412 Ac. ±

LOT
20,000 ±

Phase I

Harbort Manor
Signed Prelim

LOT 2
20,000 ±

COMMUNITY OWNED
OPEN SPACE LOT OR LIMIT
18,954 Ac. ±

Phase II

LOT 29
59,700 ±

LOT 28
40,000 ±

LOT 27
40,000 ±

LOT 25
42,400 ±

LOT 24
40,000 ±

LOT 23
40,000 ±

20' DRAIN
AND UTIL.
EAS. MT.
WATER
QUALITY
FACILITY

CG-38A
NOISE LINE
UNMITIGATED

SPECIFIED
TREES #
BY SWEET
CHERRY

LOT 14
53,200 ±

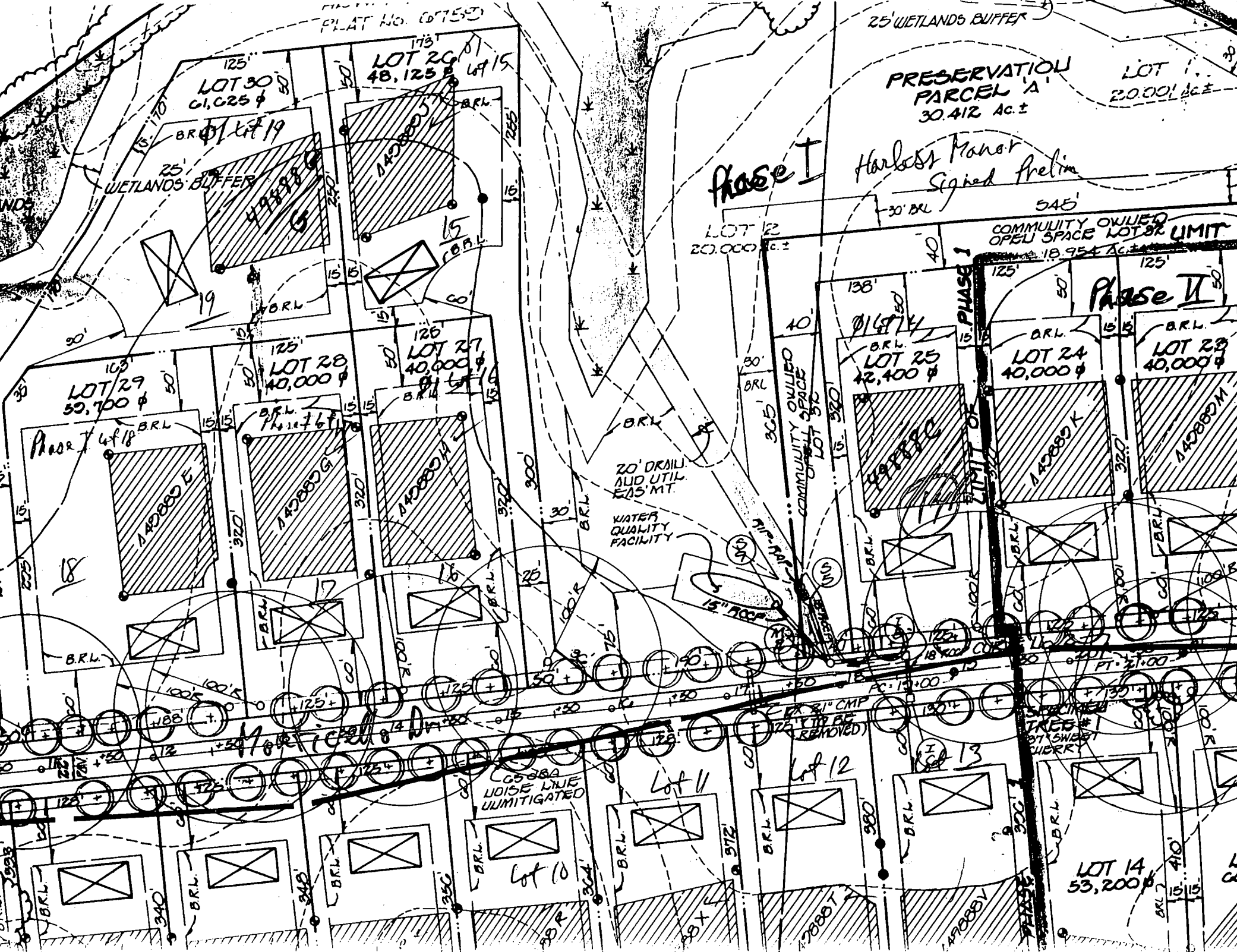

HOWARD COUNTY HEALTH DEPARTMENT
BUREAU OF ENVIRONMENTAL HEALTH
WATER AND SEWERAGE PROGRAM
TEL: (410)313-2640 FAX: (410)313-2648

Information Form for the Installation of the Well Pump, Pitless Adapter, and Supply Piping

NOTE: The installer is responsible for requesting an inspection prior to 9 am on the day of the desired inspection. No work is to be covered until approved by the Health Department. All installations must comply with the National Standard Plumbing Code (NSPC, as amended locally) and COMAR 26.04.04 (MD Well Construction Regulations). Submission of a complete form is required prior to Use and Occupancy approval.

Company Name: FEAGA Plumbing Co. Telephone #: 410-465-1401
3205 HARRISS ROAD
WHEELERSVILLE MD 21167

(Must be a) Licensed Plumber () Licensed Well Driller () Licensed Well Pump Installer ()
License # of individual responsible for the field installation:
Name (Print): Ben Feaga License# 16318
*A licensed individual must perform the actual installation. Apprentices must be under the direct supervision of a licensed journeyman or master plumber, pump installer or well driller. Licenses may be subjected to field verification.

Name of Property Owner: _____ Telephone #: _____
Subdivision: HARRISS MANOR Lot #: 14 Well Tag #: HO-94-2323
Site Address: 14020 MONTICELLO DRIVE

Submersible Pump Data Pitless Adapter Well Cap and Electric Conduit
Make: Goulds Make: _____ Two piece watertight cap: _____
Model #: 26505412 Model#: _____ Screened, vented well cap: _____
Pump Capacity 7 GPM Depth: 40m (36" min) Cap secured to casing: _____
Well Yield: _____ GPM NSF approved: _____ Conduit min 18" E.G.: _____
Depth of well encountered at time of pump installation: _____ (feet) Conduit secured to well cap: _____
If pump capacity exceeds well yield, a low water cut off switch is required by NSPC 1990 Section 17.8.4
Torque arrestors or cable guides are required - Must circle one
Safety rope, if used, attached to inside of well casing with eye bolt _____

Piping to house House Connection
Type: P.E. PVC sleeved to undisturbed soil at wall penetration: _____
PSI: 160 (160 psi min) Approximate length of sleeve: 8ft
Depth of supply line: 40 (36" min) Sleeve caulked and sealed properly: _____

The water supply line is required to be at least ten feet from the septic tank, pump chamber, sewage piping, distribution box, drainfields, and sewage reserve area. If this cannot be accomplished, contact this office for approval prior to installation.

Signature of company representative responsible for installation: _____ date: 2/25/01

For Health Department Use Only - Not to be completed by Installer

Date Insp. Requested: 1/31/01 Date Insp. Approved: 1/31/01 (RJP) SRK
Inspection Data: Pitless adapter and water supply line at least 36" below grade
Two piece cap installed and attached to casing securely
Elec. conduit extends at least 18" below grade/attached to cap properly
Safety rope installed inside of well casing
Correct well tag attached properly and casing 8" above finished grade
Water supply line sleeved adequately at house connection
Adequate grout observed below pitless adapter



Cornerstone Homes, Inc.

9691 Norfolk Avenue ■ Laurel, Maryland 20723
(410) 792-2565 ■ Fax (410) 792-2567

September 20, 2000

Ren

2000 SEP 25 AM 11:30
COMMUNICATIONS SECTION

Howard County Health Department
Attn: Craig Williams
3525-H Ellicott Mills Drive
Ellicott City, MD 21043-4544

RE: Harless Manor Lot 14
14020 Monticello Drive

Dear Craig:

Per our earlier discussion, we are requesting that the septic field for the above referenced lot be moved toward the back of the lot, approximately fifteen feet. This relocation will deepen the building envelope and give us the much-needed room to offer a vastly improved product selection to our customers. It will also benefit the future homeowner by allowing them much more latitude (i.e., size, etc.) when they construct a rear deck.

We currently have customers attracted to this lot, but cannot site the home styles they are requesting because of the building envelope constraints.

If you have any questions regarding this issue, please feel free to contact me. Thank you in advance for your help in this matter.

Best Regards,

John T. Connors
Director of Construction
Cornerstone Homes, Inc.

*No objection to proposed
Minor adjustment to septic area
if more than 25 ft adjustment
is requested, we will need
additional percolation testing.
on telephone 9/25/00
to be shown on BP Plan when
submitted later. 9/25/00 JTC*

JTC/tmb

C 1 06632 SEQUENCE NO. (MDE USE ONLY)

STATE OF MARYLAND WELL COMPLETION REPORT

THIS REPORT MUST BE SUBMITTED WITHIN 45 DAYS AFTER WELL IS COMPLETED. COUNTY NUMBER 13-A-49888C

1 2 3 6 (THIS NUMBER IS TO BE PUNCHED IN COLS. 3-6 ON ALL CARDS)

FILL IN THIS FORM COMPLETELY PLEASE PRINT OR TYPE DATE WELL COMPLETED 07 30 99

Depth of Well 22 170 26 (TO NEAREST FOOT) PERMIT NO. FROM "PERMIT TO DRILL WELL" HO-94-2323

ST/CO. USE ONLY DATE RECEIVED MM DD YY 8 13

OWNER Hewitt Leroy STREET OR RFD Monticello Dr TOWN Cooksville SUBDIVISION Harless Manor SECTION LOT 14

WELL LOG table with columns: DESCRIPTION, FEET (FROM, TO), check if water bearing. Includes entries for Top Soil, Sandy, Sand Stone, MICKA, and Sand Stone MICKA.

GROUTING RECORD: WELL HAS BEEN GROUTED (Y), TYPE OF GROUTING MATERIAL (CM), NO. OF BAGS 6, NO. OF POUNDS 1200, GALLONS OF WATER 96, DEPTH OF GROUT SEAL 30+

CASING RECORD: MAIN CASING TYPE PL, Nominal diameter 6, Total depth of main casing 45

OTHER CASING (if used) table with columns for diameter and depth

SCREEN RECORD: screen type or open hole (HO), insert appropriate code below

DEPTH (nearest ft.) table with columns for depth intervals and well depth 170

NUMBER OF UNSUCCESSFUL WELLS: 0 WELL HYDROFRACTURED: Y (N)

CIRCLE APPROPRIATE LETTER: A WELL WAS ABANDONED AND SEALED, E ELECTRIC LOG OBTAINED, P TEST WELL CONVERTED TO PRODUCTION WELL

I HEREBY CERTIFY THAT THIS WELL HAS BEEN CONSTRUCTED IN ACCORDANCE WITH COMAR 26.04.04 "WELL CONSTRUCTION" AND IN CONFORMANCE WITH ALL CONDITIONS STATED IN THE ABOVE CAPTIONED PERMIT...

DRILLERS LIC. NO. M SD 1162 DRILLERS SIGNATURE Robert S. Pope LIC. NO. M SD 1162

SITE SUPERVISOR (sign. of driller or journeyman responsible for sitework if different from permittee)

GRAVEL PACK IF WELL DRILLED WAS FLOWING WELL INSERT F IN BOX 68

MDE USE ONLY (NOT TO BE FILLED IN BY DRILLER) TELESCOPE CASING LOG INDICATOR OTHER DATA

PUMPING TEST: HOURS PUMPED 3, PUMPING RATE 12, METHOD USED TO MEASURE PUMPING RATE Bucket, WATER LEVEL 17, BEFORE PUMPING 38, WHEN PUMPING 22, TYPE OF PUMP USED S submersible

PUMP INSTALLED: DRILLER WILL INSTALL PUMP (NO), TYPE OF PUMP INSTALLED 29, CAPACITY GALLONS PER MINUTE 31-35, PUMP HORSE POWER 37-41, PUMP COLUMN LENGTH 43-47, CASING HEIGHT + above, LAND SURFACE 2 (nearest foot)

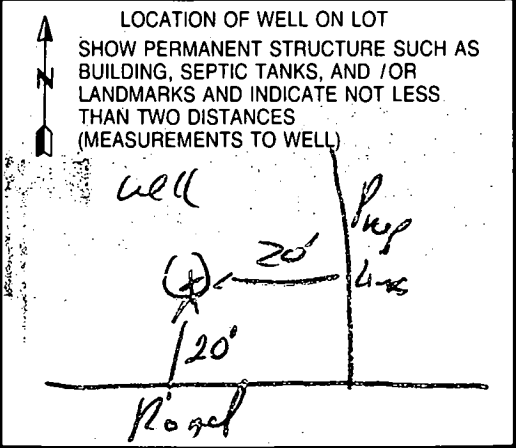

B 1 1988

SEQUENCE NO. (MDE USE ONLY)

STATE OF MARYLAND PERMIT TO DRILL WELL please print or type

STATE PERMIT NUMBER

HO-94-2323

Date Received (APA)

6/28/99

OWNER INFORMATION

Hewitt LENOY
14070 Monticello Dr.
COOKSVILLE MD 21730

LOCATION OF WELL

Howard
8 COUNTY
HARLESS MAJOR
23 SUBDIVISION
SECTION 44 46 LOT 14 48 50
COOKSVILLE
52 NEAREST TOWN

DRILLER INFORMATION

Ralph MAYNE M SD 116
Ralph MAYNE well DRILLING
9120 Brown Church Rd Mt Airy
Ralph Mayne 6-28-99

MILES FROM TOWN (enter 0 if in town) I M I

DIRECTION OF WELL FROM TOWN (CIRCLE BOX)

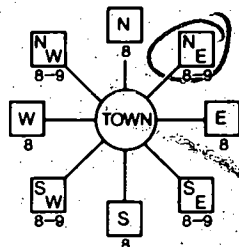

Monticello Dr.
11 NEAR WHAT ROAD 30

ON WHICH SIDE OF ROAD (CIRCLE APPROPRIATE BOX)



34 20 37
DISTANCE FROM ROAD
ENTER FT OR MI 38 39

TAX MAP: 9 BLK: 19 PARCEL 326

WELL INFORMATION

APPROX. PUMPING RATE (GAL. PER MIN.) 5
AVERAGE DAILY QUANTITY NEEDED (GAL. PER DAY) 500

USE FOR WATER (CIRCLE APPROPRIATE BOX)

- DOMESTIC POTABLE SUPPLY & RESIDENTIAL IRRIGATION
FARMING (LIVESTOCK WATERING & AGRICULTURAL IRRIGATION)
INDUSTRIAL, COMMERCIAL, DEWATERING
PUBLIC WATER SUPPLY WELL
TEST, OBSERVATION, MONITORING
GEO-THERMAL

NOT TO BE FILLED IN BY DRILLER HEALTH DEPARTMENT APPROVAL

Howard 13-A49888C
COUNTY NAME COUNTY NO.
STATE SIGNATURE INSERT S
DATE ISSUED 7/13/99 7/13/00
CO SIGNATURE EXP DATE
NORTH GRID 542 000 EAST GRID 0802 000

APPROXIMATE DEPTH OF WELL 150 FEET

APPROXIMATE DIAMETER OF WELL 6" INCH

METHOD OF DRILLING (circle one)

BORED (or Augered) JETTED Jetted & DRIVEN
AIR-ROTARY AIR-PERCussion ROTARY (Hydraulic Rotary)
CABLE REVERSE-ROTARY DRIVE-POINT

REPLACEMENT OR DEEPEMED WELLS (CIRCLE APPROPRIATE BOX)

- THIS WELL WILL NOT REPLACE AN EXISTING WELL
THIS WELL WILL REPLACE A WELL THAT WILL BE ABANDONED AND SEALED
THIS WELL WILL REPLACE A WELL THAT WILL BE USED AS A STANDBY CONTACT LOCAL APPROVING AUTHORITY FOR POLICY ON STANDBY WELLS
THIS WELL WILL DEEPEMED AN EXISTING WELL

PERMIT NUMBER OF WELL TO BE REPLACED OR DEEPEMED (IF AVAILABLE)

Not to be filled in by driller (MDE OR COUNTY USE ONLY)

APPROX. PERMIT NUMBER HO 94 GAP 012

PERMIT No. HO-94-2323

SHOW MAJOR FEATURES OF BOX & LOCATE WELL WITH AN X

SOURCES OF DRILLING WATER
1. well
2.
3.

WRITE THE BOX NUMBER FROM THE MAP HERE

E 80'2
N 542

DRAW A SKETCH BELOW SHOWING LOCATION OF WELL IN RELATION TO NEARBY TOWNS AND ROADS AND GIVE DISTANCE FROM WELL TO NEAREST ROAD JUNCTION

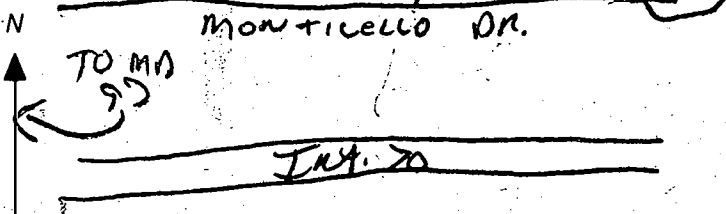

SPECIAL CONDITIONS

NOTE - APPROVING AUTHORITIES SHOULD USE SEPARATE SHEET IF NEEDED

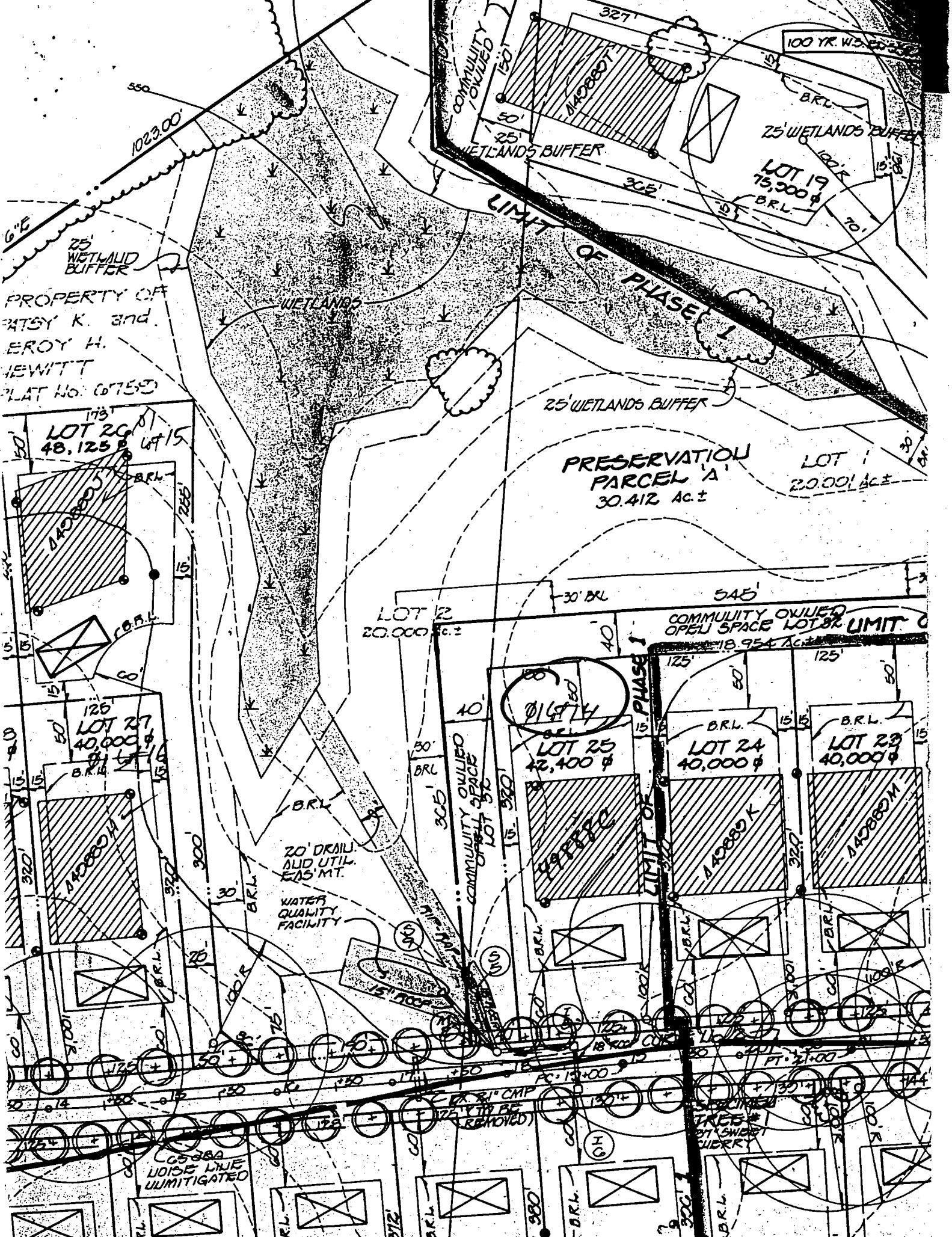

PROPERTY OF
PATSY K. and
ERoy H.
HEWITT
PLAT No. 67753

COMMUNITY OWNED
LOT 19
75,000 sq ft
B.R.L.
25' WETLANDS BUFFER
327'
150'
50'
25'
WETLANDS BUFFER
305'
100 YR. W.D. 25'

PRESERVATION
PARCEL 'A'
30.412 Ac ±

LOT 1
20,000 sq ft ±

LOT 20
20,000 sq ft ±

COMMUNITY OWNED
OPEN SPACE LOT 30
18,954 Ac ±

LOT 27
40,000 sq ft
B.R.L.
126'

LOT 25
42,400 sq ft
B.R.L.
125'

LOT 24
40,000 sq ft
B.R.L.
125'

LOT 23
40,000 sq ft
B.R.L.
125'

C6598A
NOISE LINE
UNMITIGATED

21' CMP
TYPICAL
(REMOVED)

15' TYPICAL
SWEET
CHERRY

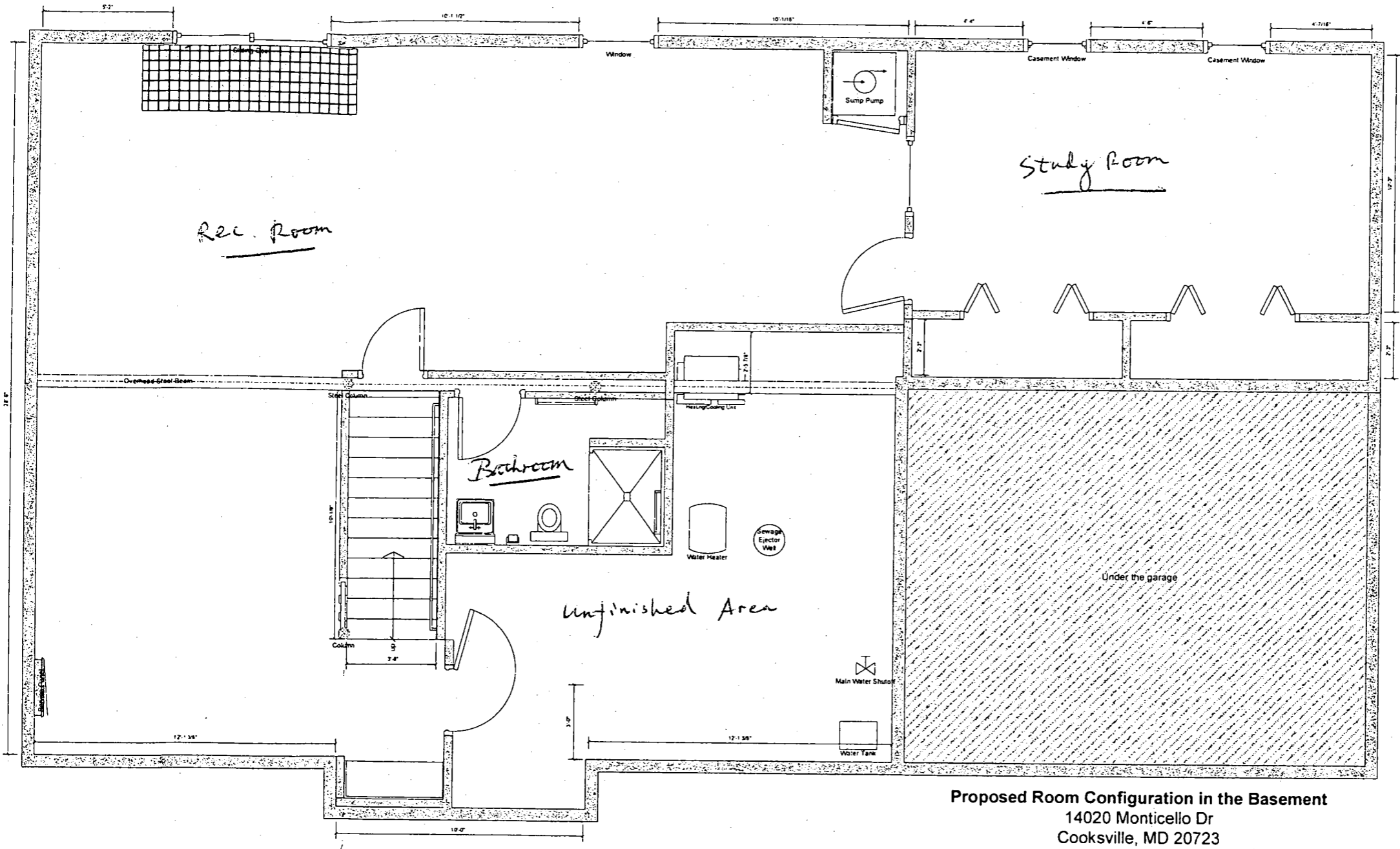

2/19/04
Please - No bedrooms added
B00146284

Proposed Room Configuration in the Basement
14020 Monticello Dr
Cookeville, MD 20723

GENERAL NOTES:

- 1) THIS PLAT IS PREPARED FOR THE BENEFIT OF THE CLIENT SIGNING THE HOUSE LOCATION SURVEY APPROVAL FORM INsofar AS IT IS REQUIRED BY A LENDER OR TITLE INSURANCE COMPANY OR ITS AGENTS IN CONNECTION WITH THE CONTEMPLATED TRANSFER, FINANCING OR RE-FINANCING. UNLESS INDICATED AS BEING A BOUNDARY SURVEY, THIS PLAT IS NOT INTENDED FOR USE IN THE ESTABLISHMENT OF PROPERTY LINES AND IS NOT TO BE RELIED UPON FOR THE ESTABLISHMENT OR LOCATIONS OF FENCES, GARAGES, BUILDINGS OR OTHER EXISTING OR FUTURE IMPROVEMENTS. AS A RESULT, THIS PLAT DOES NOT PROVIDE FOR ACCURATE IDENTIFICATION OF PROPERTY LINE, BUT SUCH IDENTIFICATION MAY NOT BE REQUIRED FOR THE TRANSFER OF TITLE OR SECURING FINANCING OR RE-FINANCING.
- 2) SUBJECT PROPERTY IS SHOWN IN ZONE C ON THE NATIONAL FLOOD INSURANCE PROGRAM FLOOD INSURANCE RATE MAP OF HOWARD COUNTY, MARYLAND, COMMUNITY PANEL No. 240044 000B B EFFECTIVE DATE: DEC 4, 1986.
- 3) THE OFFSETS FROM BUILDING LINE TO PROPERTY LINE AS SHOWN ON THE PLAT HEREON ARE TO AN ACCURACY OF 1' PLUS OR MINUS (±).
- 4) NO TITLE REPORT FURNISHED, SUBJECT TO ALL EASEMENTS AND CONDITIONS OF RECORD.

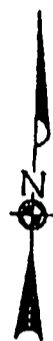

BULK PARCEL B

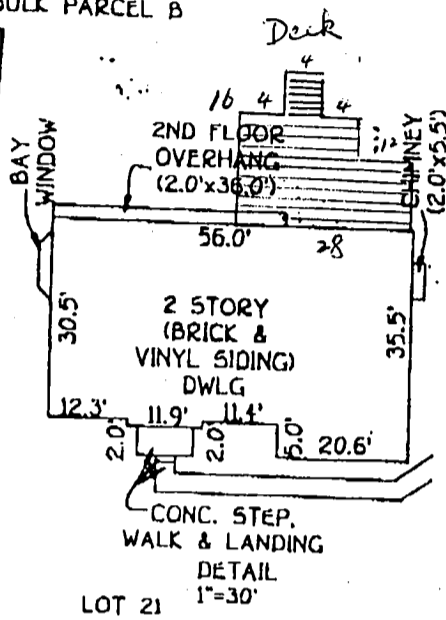
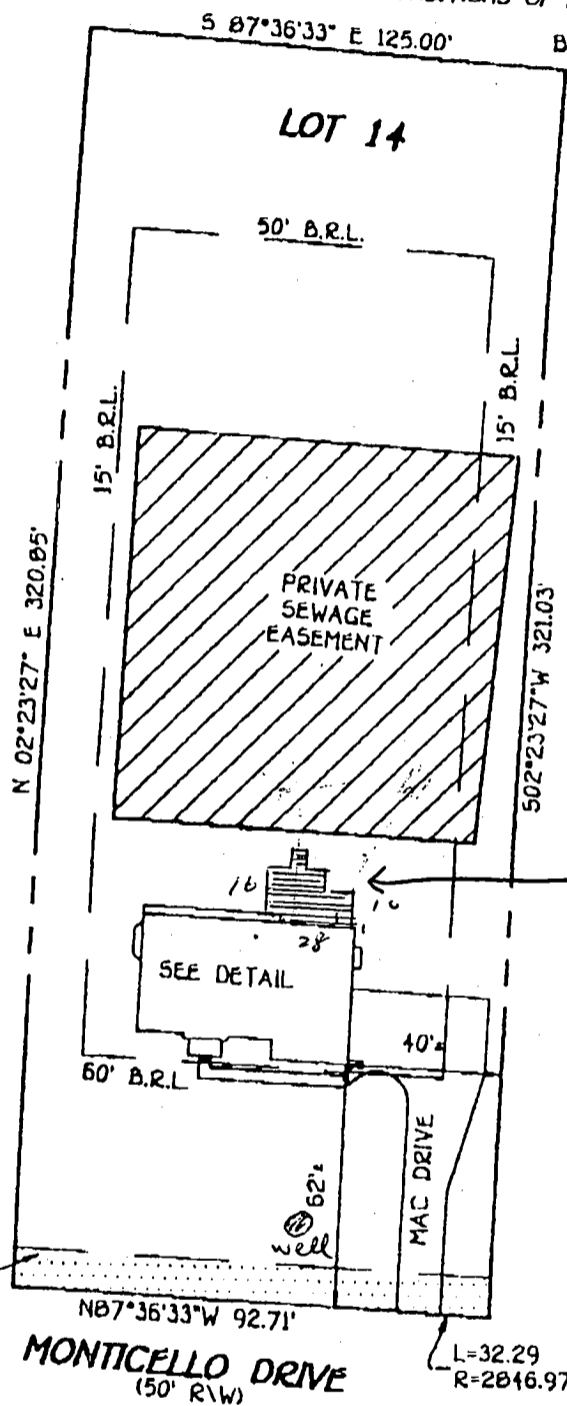

9/5/02 -
Proposed
Deck OK
SRK

B.R.L.=BUILDING RESTRICTION LINE
TOP OF FOUNDATION ELEV. 592.0'±

LOT 14
HARLESS MANOR
PHASE 1
LOTS 1 THRU 20,
PRESERVATION PARCEL 'A'
AND NON-BUILDABLE BULK PARCEL 'B'
4TH ELECTION DISTRICT
HOWARD COUNTY, MARYLAND
PLAT REF. 12025

FISHER, COLLINS & CARTER, INC.
CIVIL ENGINEERING CONSULTANTS & LAND SURVEYORS
CENTENNIAL SQUARE OFFICE PARK - 10272 BALTIMORE NATIONAL PIKE
CLLICOOT CITY, MARYLAND 21042
(410) 481-1299

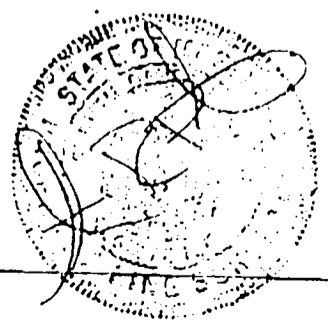

PROFESSIONAL LAND SURVEYOR DATE 3/1/01
REG. # 582

HOUSE LOCATION DRAWING

FOUNDATION LOCATION: 12/6/00
FINAL LOCATION: 2/28/01
BOUNDARY SURVEY: _____

SCALE: 1"=50'
DATE: 3/1/01
DRAWN BY: T.B.F.
CHECKED BY: S.R.P.
PROJECT No. 61527

FCC