

# APPLICATION

A 25061

## SEWAGE DISPOSAL TESTING

P \_\_\_\_\_

STATE OF MARYLAND - DEPARTMENT OF HEALTH AND MENTAL HYGIENE

HOWARD COUNTY HEALTH DEPARTMENT  
ENVIRONMENTAL HEALTH SERVICES

DISTRICT 3<sup>rd</sup>

P. O. BOX 476, ELLICOTT CITY, MARYLAND 21043  
TELEPHONE: 465-5000, EXT. 356

DATE 12/27/76

*Specs - next page*

TO: THE COUNTY HEALTH OFFICER  
ELLICOTT CITY, MARYLAND

I, HEREBY, APPLY FOR THE NECESSARY TEST IN ORDER TO CONSTRUCT (OR RECONSTRUCT) A SEWAGE DISPOSAL SYSTEM.

PROPERTY OWNER Charles W. H. / Chris Ziegler

ADDRESS Ellicott Ct., Md. PHONE 465-8759

PROPERTY LOCATION:

SUBDIVISION Pickney Farms LOT NO. 24

ROAD AND DESCRIPTION 1019 Day Road

SIZE OF LOT 2.4281 Ac. TYPE BLDG. 3  
NUMBER OF BEDROOMS

IF NOT SINGLE RESIDENCE DESCRIBE \_\_\_\_\_

THE SYSTEM INSTALLED UNDER THIS APPLICATION IS ACCEPTABLE ONLY UNTIL PUBLIC FACILITIES BECOME AVAILABLE.

SIGNATURE OF APPLICANT Albert J. H. I.

APPROVED BY Raymond Hodger FOR Dry Well DATE 8/16/78  
(KIND OF SYSTEM)

REJECTED BY \_\_\_\_\_ FOR \_\_\_\_\_ DATE \_\_\_\_\_  
(KIND OF SYSTEM)

HOLD PENDING FURTHER TESTS \_\_\_\_\_ DATE \_\_\_\_\_

REASONS FOR REJECTION OR HOLDING 7/21/77 - Hold for Review May not have 8 Ft porous soil 7/28/77 DM sand Entry 14 ft Hole in Middle of Pattern R/H 8/9/77 Entry Hole OK by R/H but Hold for Review

# THIS IS NOT A PERMIT

8/16/78 HELD FOR REVIEW WITH DM PERC OK R/H

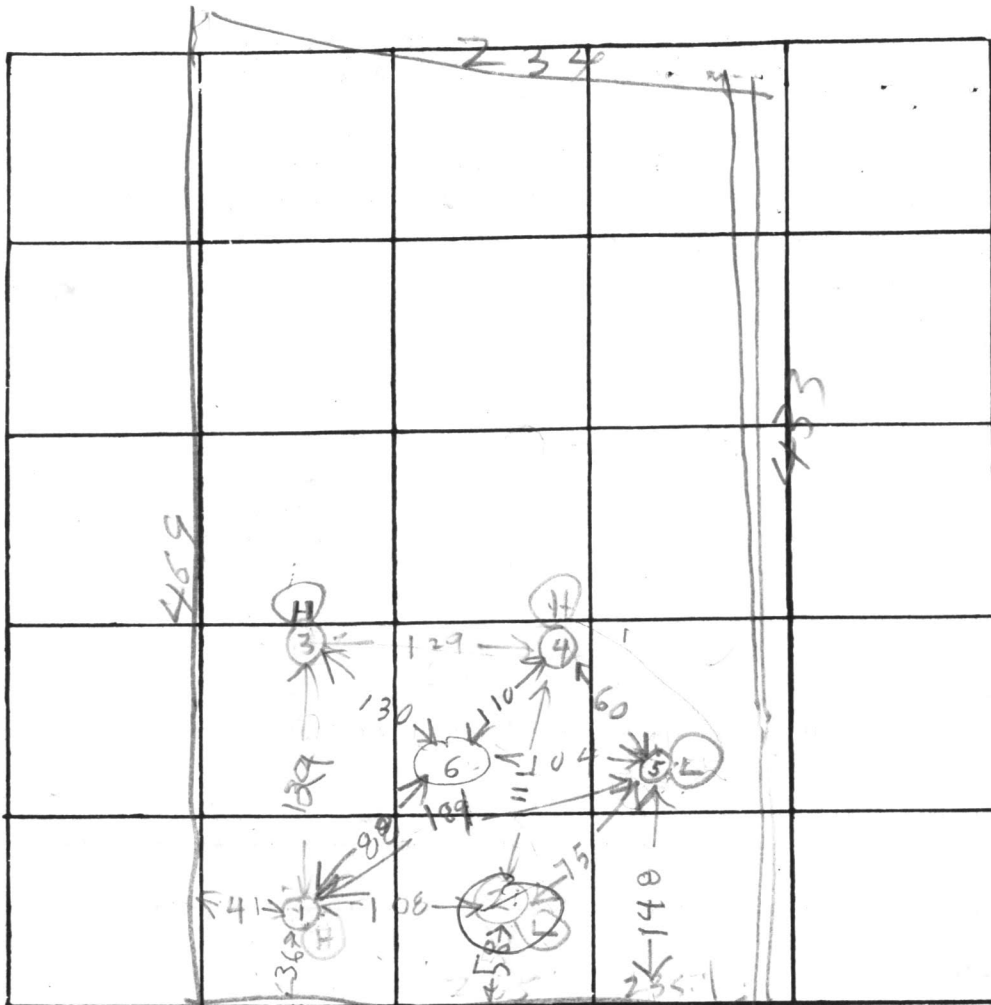

37  
3  
11  
37

24

INDICATE NORTH NAME ADJOINING ROADWAY AS BASE LINE TO DAY RD.

DATE	TEST NO.	DEPTH	PRE-WET		TEST - 1" DROP		TIME	
			START	STOP	START	STOP		
7/20/77	1D	13 1/2	1018	1027	1027	1042	15	
	1S	6 1/2	1019	1027	1027	1036	10	
7/20/77	2D	13 1/2	1024	1026	1026	1030	4	
	(2S)	6	1025	1055	1035	1205 FAILED	70	
	3D	12 1/2	1049	1056	1056	1107	11	
	(3S)	5 1/2	1052	1108	little perc			
	3M	7 1/2	1126	1134	1134	1151	17	
	4D	13 1/2	1145	1150	1150	1202	12	
	4S	6	1145	1150	1150	1202	12	
7/20/77	3EH	13	SANDY AFTER 7 FT					

HIGH USE FOR DW

REMARKS 7/20/77 - More Hole - Need Backhoe Broke

TYPE OF SOIL

TESTED BY R. HODGES

ALSO PRESENT:

C CLARK  
J BRITTINGHAM

# DICKEY FARMS LOT 24

DATE	HOLE#	DEPTH	START	STOP	START	STOP	TIME
7/21/77	5D	10 1/2	1037	1040	1046	1046	6
7/21/77	5S	5 1/2	1036	1038	1040	1040	3
8/9/77	6D	14	249	251	255	255	4
8/9/77	6S	3	250	251	257	257	6

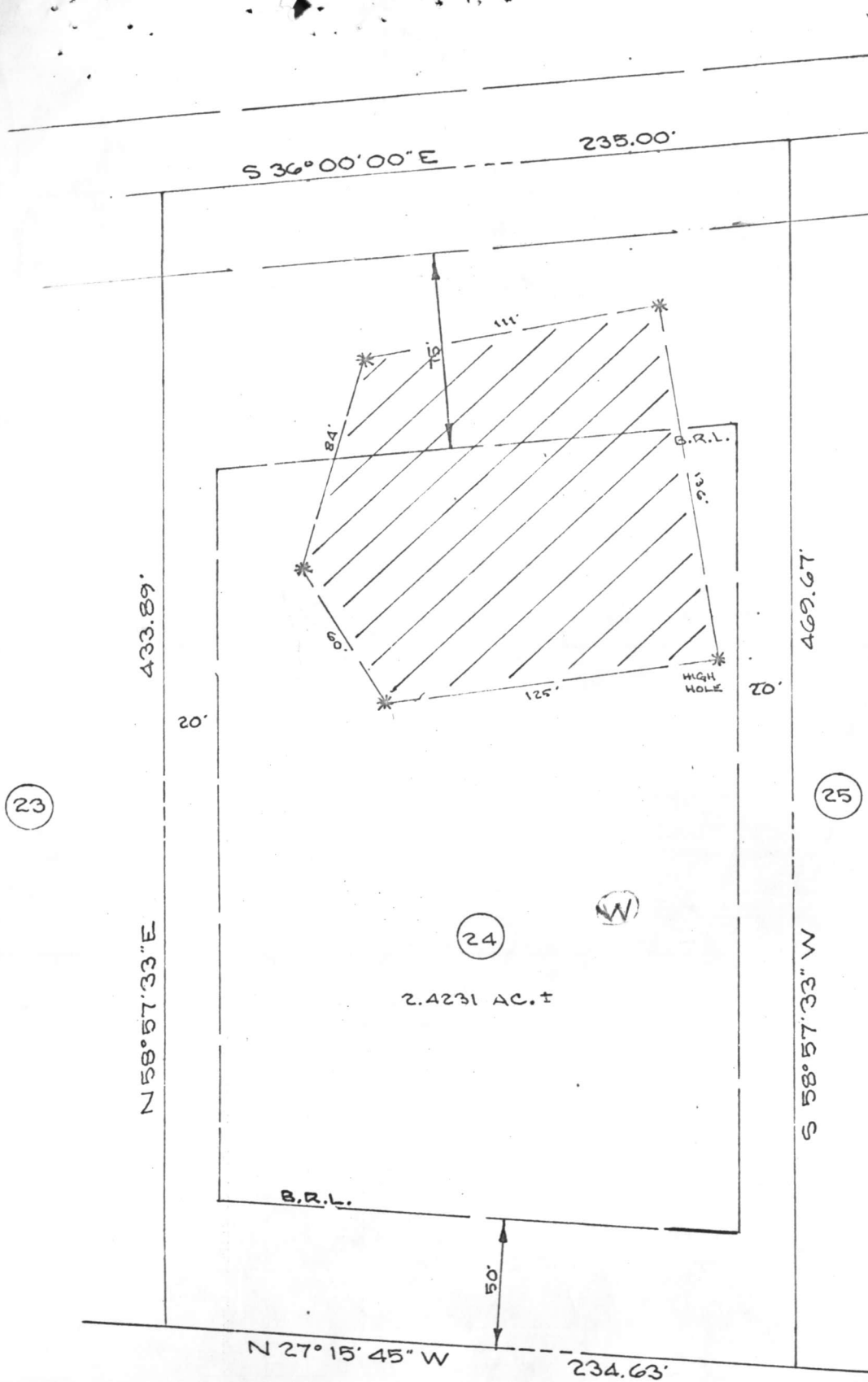

THE TOP SURVEY OF THE  
 COUNTY OF HOWARD  
 MARYLAND  
 AND THE  
 BOARD OF  
 COUNTY SUPERVISORS  
 OF  
 HOWARD COUNTY, MARYLAND  
 HAVE APPROVED THE  
 MAP OF THE  
 JAMES AND BEVERLY  
 SEARS TRACT  
 HOWARD COUNTY, MARYLAND  
 DATED  
 8-30-78

TAX MAP, 1978  
 TRACT 27

Walter Park  
 HUDKINS ASSOCIATES  
 231 JOSEPH STREET  
 COLUMBIA, MD. 21044

FIELD LOCATED PERC  
 LOT 24 DISNEY PARK  
 DEED: 711/510  
 3RD SECTION, 1ST DISTRICT  
 HOWARD COUNTY, MARYLAND  
 DEEDS: 1<sup>st</sup> 60<sup>th</sup> 73/10  
 Myell