

12/14/2000
10 AM
12/15/00
10:00

RPS 369657

PERMIT

SEWAGE DISPOSAL SYSTEM
HOWARD COUNTY HEALTH DEPARTMENT
BUREAU OF ENVIRONMENTAL HEALTH
410-313-2640

P 514712

A REPAIR

ISSUE DATE 12/15/00

APPROVAL DATE 12/15/00

INDEXED

Hatfields Equipment IS PERMITTED TO INSTALL ALTER

ADDRESS 13785 Burntwoods Road, Glenelg, MD 21737 PHONE 301-854-6172

SUBDIVISION Clarksville Ridge LOT NUMBER 21 ADDRESS 6707 Hitching Post Court

PROPERTY OWNER Ray & Beth Hooper PROPERTY OWNER'S ADDRESS _____

SEPTIC TANK CAPACITY EX, 1000 GALLONS

PUMP CHAMBER CAPACITY _____ GALLONS

NUMBER OF BEDROOMS 3

SQUARE FEET PER BEDROOM 125

LINEAR FEET OF TRENCH REQUIRED 110

TRENCHES: Trenches to be 2 feet wide. Inlet 7-7 1/2 feet below original grade. Bottom maximum depth

LOCATION: 10-11 feet below original grade 3 1/2-4 feet of stone below distribution box.

REPAIR - PURPOSE - EXISTING SEPTIC SYSTEM HAS FAILED.

Call for inspection when ground is opened so sanitarian can recommend repair.

12/11/00

PLANS APPROVED _____ DATE _____

PERMIT VOID AFTER 2 YEARS

NOTE: CONTRACTOR RESPONSIBLE FOR SCHEDULING A PRE-CONSTRUCTION INSPECTION FOR ALL INSTALLATIONS

NOTE: TOP OF SEPTIC TANKS ARE TO BE NO DEEPER THAN 3.0 FEET BELOW FINISH GRADE

NOTE: WATERTIGHT SEPTIC TANKS REQUIRED

NOTE: CLEANOUT REQUIRED EVERY 70 FEET OF SEWER LINE AND/OR AT 90° SWEEPS IN LINES FROM HOUSE TO DRAIN FIELDS, 90° ELBOWS ARE NOT ACCEPTABLE

NOTE: ALL PARTS OF SEPTIC SYSTEMS (I.E. TANK, DISTRIBUTION BOX, DRAINFIELDS) TO BE 100 FEET FROM ANY WATER WELL UNLESS OTHERWISE SPECIFICALLY AUTHORIZED

NOTE: NO ABSORPTION TRENCH TO EXCEED 100 FEET IN LENGTH UNLESS SPECIFICALLY AUTHORIZED

NOTE: ALL PIPE FROM HOUSE TO SEPTIC TANK MUST BE CAST IRON OR SCHEDULE 35/40 PVC OR ABS

NOTE: MANHOLE RISERS REQUIRED ON ALL SEPTIC TANKS AND PUMP CHAMBERS

NOTE: DISTRIBUTION BOXES MUST HAVE BAFFLES

NOTE: IF PUMPED SEPTIC SYSTEM REQUIRED, (1) SEPTIC PUMP DETAIL TO BE PROVIDED BY INSTALLER PRIOR TO ISSUANCE OF SEPTIC PERMIT (2) PUMP PERFORMANCE TEST IS NECESSARY PRIOR TO HEALTH DEPARTMENT APPROVAL OF SEPTIC PERMIT

NEITHER THE HOWARD COUNTY COUNCIL NOR THE HEALTH DEPARTMENT IS RESPONSIBLE FOR THE SUCCESSFUL OPERATION OF ANY SYSTEM
PERMITTEE RESPONSIBLE FOR OBTAINING FINAL APPROVAL ON THIS PERMIT
CALL 410-313-2640 FOR INSPECTION OF SEPTIC SYSTEM

514712

NOT TO SCALE

WELL
LOC +

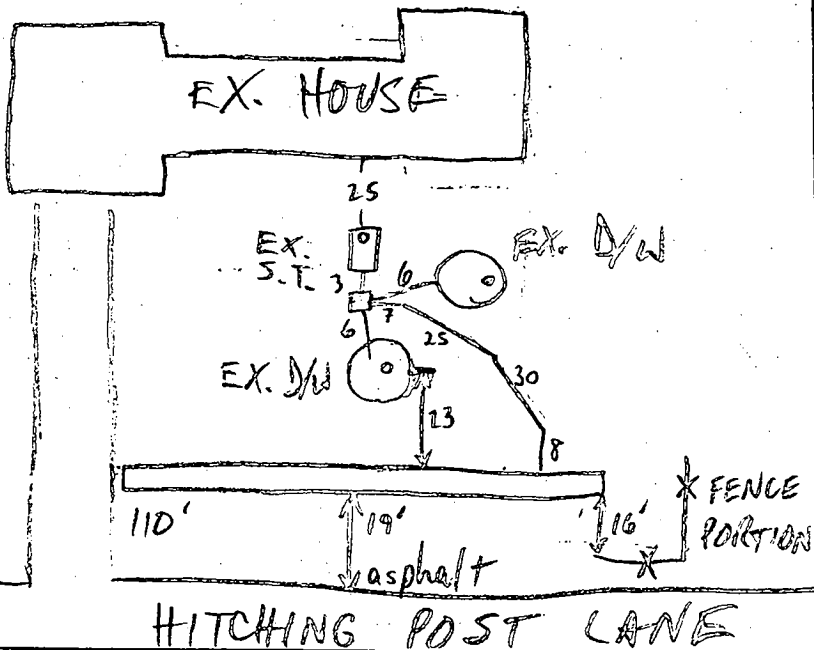

TRENCH DATA

TRENCH WIDTH 2

TRENCH INLET DEPTH 6-7 1/2

TRENCH BOTTOM DEPTH 9 1/2-11

DEPTH OF STONE 3 1/2

NUMBER OF TRENCHES 1

TOTAL TRENCH LENGTH 110

ABSORBENT AREA 385

DISTRIBUTION BOX LEVEL _____

BAFFLE IN DISTRIBUTION BOX _____

SEPTIC TANK DATA

SEPTIC TANK _____ GALLONS

MANHOLE RISER _____

6 INCH INSPECTION PORT _____

PUMP CHAMBER DATA

PUMP CHAMBER GALLONS _____

MANHOLE RISER _____

ALARM _____

PUMP PERFORMANCE TEST _____

PRE-CONSTRUCTION INSPECTION: 12/15/00 ^{a.m.} OK TO START (MR)

INSPECTION COMMENTS: 12/15/00 EX. S.T. 8' BELOW GRADE; DRYWELLS 9' DEEP, 8-9' BELOW GRADE (TOTAL 17-18' TO BOTTO OF D/W); D/W SLIGHTLY OFF GRADE, TRENCH BOTTOM & GRAVEL LEVEL; OK TO COVER

INSPECTOR M. Riffin DATE SYSTEM APPROVED 12/15/00

Out
9/26/61

PERMIT

SEWAGE DISPOSAL SYSTEM

MARYLAND STATE DEPARTMENT OF HEALTH

HOWARD COUNTY

INDEXED

AP 0428
A 0428

ELLICOTT CITY

DISTRICT 5

DATE 9-25-61

C. Cassell

IS PERMITTED TO INSTALL ALTER

ADDRESS Simpsonville

PHONE 531-6760

A SEWAGE DISPOSAL SYSTEM LOCATED AT

SUBDIVISION Clarksville Ridge

ROAD 6707
Hickory Pass Court

LOT 21

PROPERTY OWNER Mr. E. S. Sipes, Jr.

ADDRESS Takon Park Maryland

SPECIFICATIONS

DRAIN FIELD DEPTH FEET. BOTTOM AREA SQ. FT.

SEEPAGE PITS ABSORBENT SIDE WALL AREA 376 SQ. FT.

SEPTIC TANK CAPACITY 1000 GALLONS

FOR GARBAGE GRINDER, INCREASE DISPOSAL AREA 25% & TANK CAPACITY 50%

OTHER Place the dry wells about 40 ft. to 60 ft. from the front of the house.

PLANS APPROVED BY Raymond Hodges

DATE 9-11-61

FILL SEPTIC TANK AND DISTRIBUTION BOX WITH WATER BEFORE CALLING FOR AN INSPECTION. COVER NO WORK UNTIL INSPECTED AND APPROVED.

NEITHER THE HOWARD COUNTY COMMISSIONERS NOR THE HEALTH DEPARTMENT IS RESPONSIBLE FOR THE SUCCESSFUL OPERATION OF ANY SYSTEM.

Bldg Permit OK
3/2/84 JS

THIS PERMIT SIGNED
AND RETURNED 3/2/84
Family, Inc. + garage #5773

101921

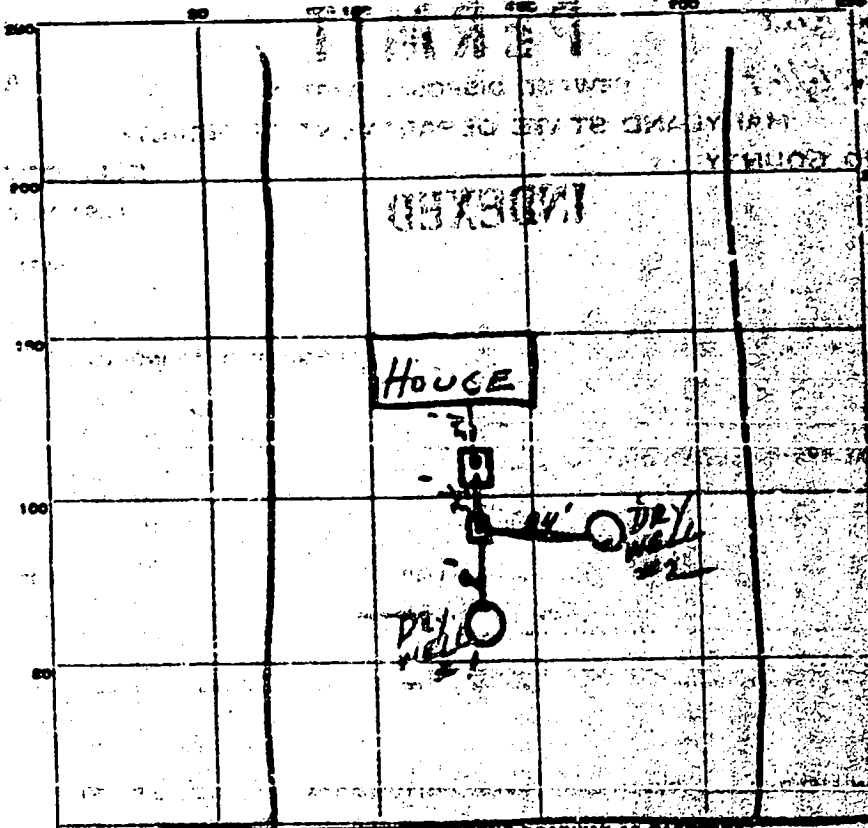

INDICATE HOW TO CROSS EXISTING ROADWAY AS SHOWN
 Hitching Post Road

PERMIT CARD _____
 SEPTIC TANK, LEVEL 1000 gal. Concrete CLEANOUTS Standard
 DISTRIBUTION BOX, LEVEL OK Concrete
 TILE FIELD, DEPTH _____ FT. TRENCH WIDTH _____ FT.
 GRAVEL DEPTH _____ IN. TOTAL LENGTH _____ FT.
 NUMBER OF TRENCHES _____ TOTAL BOTTOM AREA _____
 SEEPAGE PITS, INSIDE DIAMETER _____ FT. DEPTH BELOW INLET _____ FT.
 ABSORBENT AREA _____ SQ. FT.

REMARKS Dry Well #1 - 9 ft dia by 10 ft deep = 282
" " #2 - 9 ft dia by 9 1/2 ft deep = 282
576
576
12 dry?

DATE SYSTEM APPROVED 9-26-61 INSPECTOR J. Hennigan

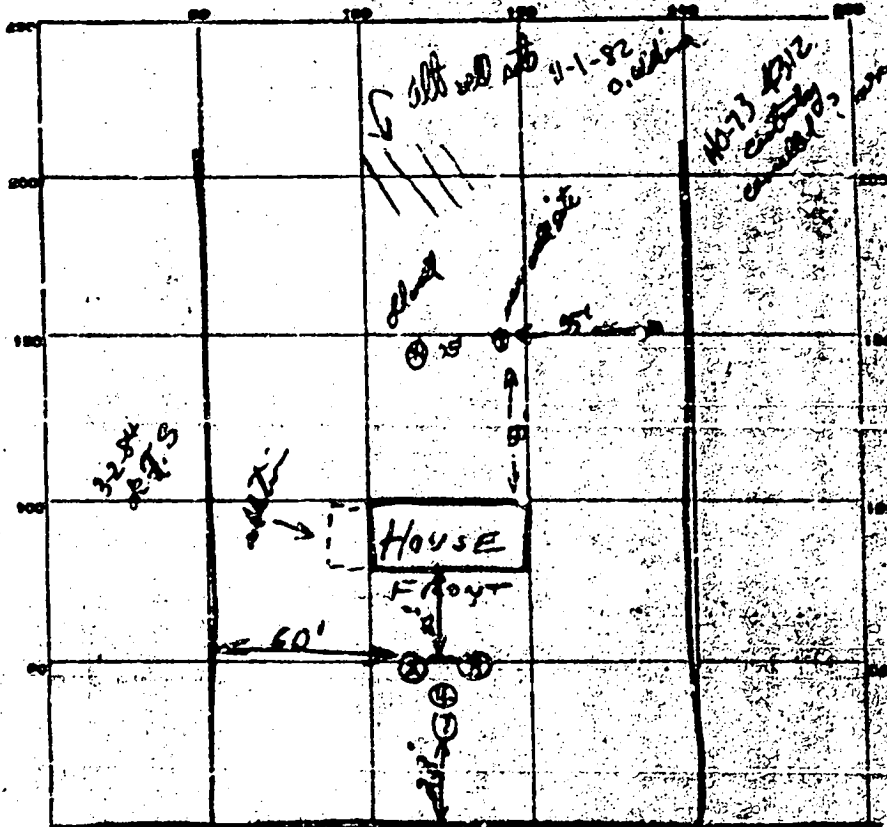

INDICATE NORTH - NAME ADJOINING ROADWAY OR RAIL LINE

HITCHING POST COURT

DATE	TEST NO.	DEPTH	PRE-WET		TEST - 1" DROP		TIME
			START	STOP	START	STOP	
4-26-61	1	3 FT	10:44	11:08	11:08		44 minutes
	2	'	10:47	10:56	10:56	11:05	9 min. test
	3	'	10:47	11:00	11:00	11:20	20 minutes
retest 9.9.61	4	15	956	1009	1009	1032	23
		and for soil	Rt also David Testler - 40' 60" per foot				576 ft

SOIL AUGER FINDING: 15' - 1 1/2 FT wet soil.

TESTED BY

REMARKS

To install garbage grinder. Bed to start 24 ft from edge of driveway.

4-26-61

ALSO PRESENT

LOT NO