

APPLICATION

A 13926
P _____

SEWAGE DISPOSAL TESTING

MARYLAND STATE DEPARTMENT OF HEALTH

HOWARD COUNTY

ELLICOTT CITY

*Septic Tank - 750 gal
Dry Well - ~~375~~ 375
8 ft of abundant sidewall area to begin below the floor of new abundant ground. Max. depth permitted for Dry Well below original grade is 12 ft.
Place Dry Well 70 ft from front lot line and 76 ft from right side line as seen when looking from Day Rd.*

DISTRICT 3
DATE 8/30/68

TO: THE COUNTY HEALTH OFFICER
ELLICOTT CITY, MARYLAND

I, HEREBY, APPLY FOR THE NECESSARY TESTS IN ORDER TO CONSTRUCT (OR RECONSTRUCT) A SEWAGE DISPOSAL SYSTEM.

PROPERTY OWNER Gordon Walker

ADDRESS Fulton, Maryland PHONE 286-2306

PROPERTY LOCATION:

SUBDIVISION Gordon Walker Property LOT NO. 3-B

ROAD AND DESCRIPTION Day Road

OCCUPANT _____ PHONE _____

PERSON TO CONSTRUCT SYSTEM _____

ADDRESS _____ PHONE _____

SIZE OF LOT 125' x 214' x 133' x 127' x 304' TYPE BLDG. 3
NUMBER OF BEDROOMS

IF NOT SINGLE RESIDENCE, DESCRIBE _____

SIGNATURE OF APPLICANT /s/ Gordon Walker

APPROVED BY [Signature] FOR Dry Well DATE 11/21/68
(KIND OF SYSTEM)

REJECTED BY _____ FOR _____ DATE _____
(KIND OF SYSTEM)

HOLD PENDING FURTHER TESTS _____ DATE _____

REASONS FOR REJECTION OR HOLDING _____

THIS IS NOT A PERMIT

125

51

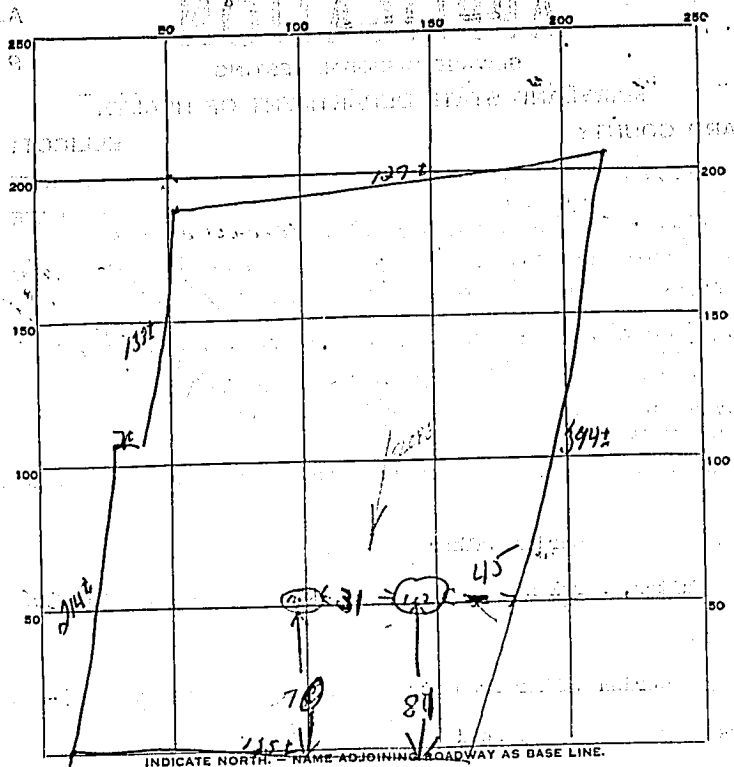

Day Rob

DATE	TEST NO.	DEPTH	PRE-WET		TEST - 1" DROP		TIME
			START	STOP	START	STOP	
9/5/68	1	10.5	10 ⁴⁶	10 ⁴⁰	10 ⁴⁹	10 ⁵⁷	8 min
	2	5 ft	10 ⁴⁹	overline			
	3	5 ft	10 ⁵⁹	11 ⁰²	11 ⁰³	11 ⁰⁹	6 min
	4	10 ft	10 ⁵⁷	11 ⁰³	11 ⁰³	11 ¹⁰	7 min
Same as per	21A	15 ft	11 ¹⁵	11 ²⁸	11 ²⁸	11 ⁵³	25 min

11.5

SOIL AUGER FINDING _____
 TESTED BY DMR
 REMARKS _____