

# PERMIT

**SEWAGE DISPOSAL SYSTEM**  
HOWARD COUNTY HEALTH DEPARTMENT  
BUREAU OF ENVIRONMENTAL HEALTH  
410-313-2640

P 514606

A REPAIR

ISSUE DATE 10/27/2000

APPROVAL DATE 11/3/00

10/25/00  
11/3/00  
11/24/00  
11/3/00  
Rump Test 12-1  
RPS# 331605

**INDEXED**

Freedom Sanitation IS PERMITTED TO INSTALL        ALTER X

ADDRESS 239 West Old Liberty Road, Eldersburg, MD 21784 PHONE 410-795-2947

SUBDIVISION Zeeveld Property LOT NUMBER 4 ADDRESS 3173 Daisy Road

PROPERTY OWNER Margaret Zeeveld PROPERTY OWNER'S ADDRESS Same

SEPTIC TANK CAPACITY 1500 GALLONS  
PUMP CHAMBER CAPACITY                      GALLONS  
NUMBER OF BEDROOMS             
SQUARE FEET PER BEDROOM                       
LINEAR FEET OF TRENCH REQUIRED                     

Replace existing tank with 1500 Gallon  
Top Seamed Tank at location further from house;  
relocate existing pump pit in accordance with  
new tank location.

TRENCHES: Trenches to be            feet wide. Inlet            feet below original grade. Bottom maximum depth            feet below original grade.            feet of stone below distribution box.

LOCATION: REPAIR - PURPOSE - To relocate septic tank and pump pit to accommodate house enlargement as per building permit # B00126615.

Applicant's intent is to install larger than minimum size tank at location remote enough to potentially accommodate future expansion not declared on current building permit application.

PLANS APPROVED Cweel DATE 10/23/00

PERMIT VOID AFTER 2 YEARS

NOTE: CONTRACTOR RESPONSIBLE FOR SCHEDULING A PRE-CONSTRUCTION INSPECTION FOR ALL INSTALLATIONS

NOTE: TOP OF SEPTIC TANKS ARE TO BE NO DEEPER THAN 3.0 FEET BELOW FINISH GRADE

NOTE: WATERTIGHT SEPTIC TANKS REQUIRED

NOTE: CLEANOUT REQUIRED EVERY 70 FEET OF SEWER LINE AND/OR AT 90° SWEEPS IN LINES FROM HOUSE TO DRAIN FIELDS, 90° ELBOWS ARE NOT ACCEPTABLE

NOTE: ALL PARTS OF SEPTIC SYSTEMS (I.E. TANK, DISTRIBUTION BOX, DRAINFIELDS) TO BE 100 FEET FROM ANY WATER WELL UNLESS OTHERWISE SPECIFICALLY AUTHORIZED

NOTE: NO ABSORPTION TRENCH TO EXCEED 100 FEET IN LENGTH UNLESS SPECIFICALLY AUTHORIZED

NOTE: ALL PIPE FROM HOUSE TO SEPTIC TANK MUST BE CAST IRON OR SCHEDULE 35/40 PVC OR ABS

NOTE: MANHOLE RISERS REQUIRED ON ALL SEPTIC TANKS AND PUMP CHAMBERS

NOTE: DISTRIBUTION BOXES MUST HAVE BAFFLES

NOTE: IF PUMPED SEPTIC SYSTEM REQUIRED, (1) SEPTIC PUMP DETAIL TO BE PROVIDED BY INSTALLER PRIOR TO ISSUANCE OF SEPTIC PERMIT (2) PUMP PERFORMANCE TEST IS NECESSARY PRIOR TO HEALTH DEPARTMENT APPROVAL OF SEPTIC PERMIT

NEITHER THE HOWARD COUNTY COUNCIL NOR THE HEALTH DEPARTMENT IS RESPONSIBLE FOR THE SUCCESSFUL OPERATION OF ANY SYSTEM  
PERMITTEE RESPONSIBLE FOR OBTAINING FINAL APPROVAL ON THIS PERMIT  
CALL 410-313-2640 FOR INSPECTION OF SEPTIC SYSTEM

514606

NOT TO SCALE

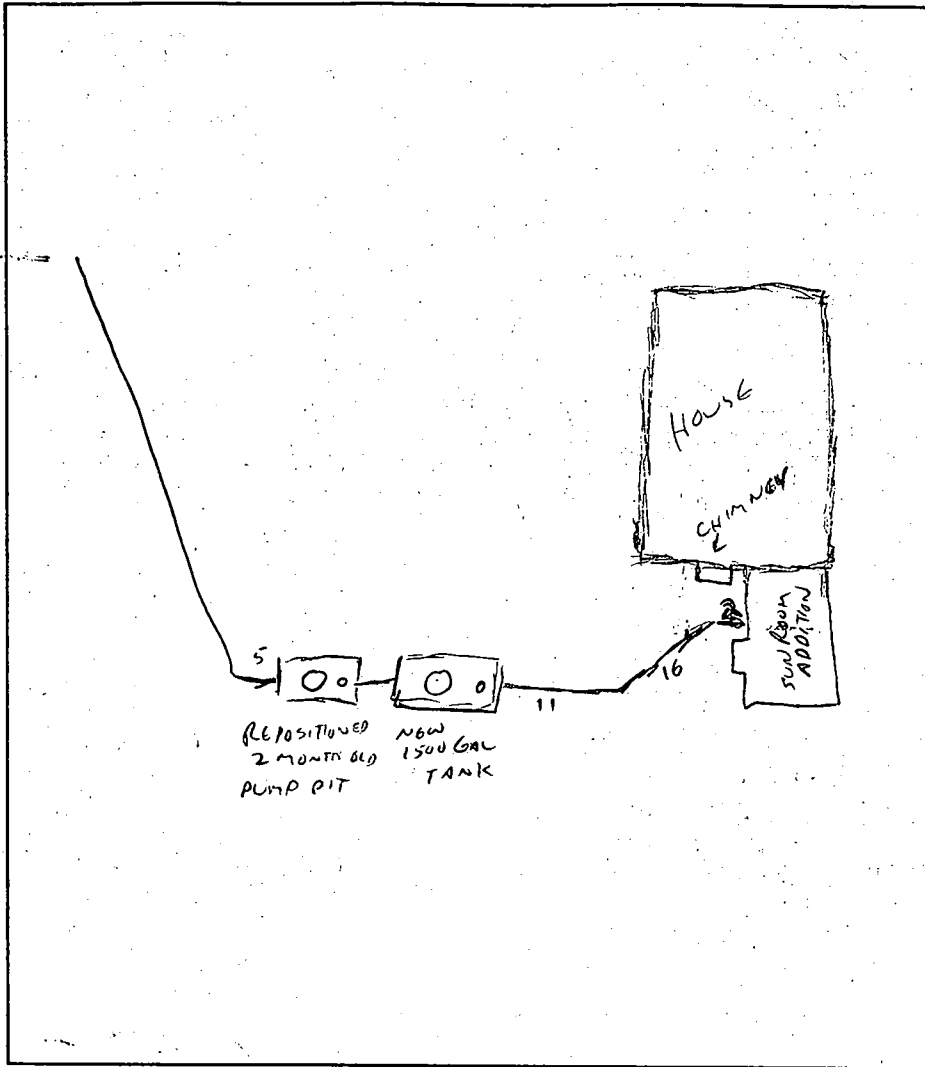

### TRENCH DATA

TRENCH WIDTH \_\_\_\_\_  
TRENCH INLET DEPTH \_\_\_\_\_  
TRENCH BOTTOM DEPTH \_\_\_\_\_  
DEPTH OF STONE \_\_\_\_\_  
NUMBER OF TRENCHES \_\_\_\_\_  
TOTAL TRENCH LENGTH \_\_\_\_\_  
ABSORBENT AREA \_\_\_\_\_  
DISTRIBUTION BOX LEVEL \_\_\_\_\_  
BAFFLE IN DISTRIBUTION BOX \_\_\_\_\_

### SEPTIC TANK DATA

SEPTIC TANK \_\_\_\_\_ GALLONS  
MANHOLE RISER \_\_\_\_\_  
6 INCH INSPECTION PORT \_\_\_\_\_

### PUMP CHAMBER DATA

PUMP CHAMBER GALLONS \_\_\_\_\_  
MANHOLE RISER \_\_\_\_\_  
ALARM \_\_\_\_\_  
PUMP PERFORMANCE TEST \_\_\_\_\_

PRE-CONSTRUCTION INSPECTION: 10/25/00 Pump chamber in good shape - to be relocated. New septic tank to be set. OK to continue. OK

INSPECTION COMMENTS: SEPTIC TANK AND PUMP PIT INSTALLED. 10/26/00  
EFFLUENT LINE REPLACED FROM PUMP TO TRENCH (INAPPROPRIATE MATERIALS USED BY PREVIOUS CONTRACTOR). (EW) Pump Test OK, alarm OK 11/3/00 Both tanks are level

INSPECTOR

R/Pinkley

DATE SYSTEM APPROVED

11/3/00



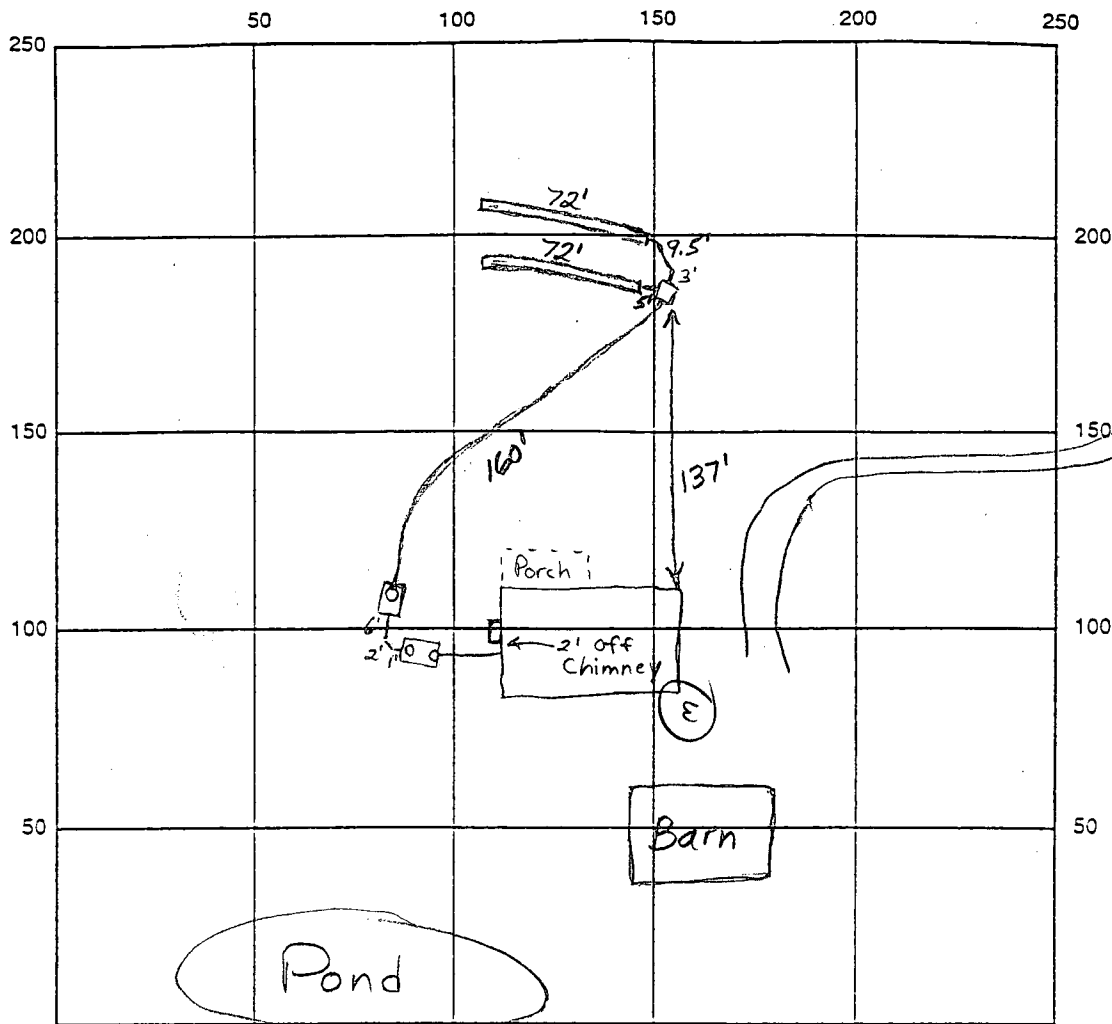

INDICATE NORTH - NAME ADJOINING ROADWAY AS BASE LINE

SEPTIC TANK LEVEL \_\_\_\_\_ CLEANOUTS \_\_\_\_\_

DISTRIBUTION BOX LEVEL \_\_\_\_\_

DRAIN FIELD/TITLE DEPTH \_\_\_\_\_ FT. TRENCH WIDTH \_\_\_\_\_ FT. INLET DEPTH \_\_\_\_\_ FT.

EFFECTIVE GRAVEL DEPTH \_\_\_\_\_ FT. TOTAL LENGTH \_\_\_\_\_ FT.

NUMBER OF TRENCHES \_\_\_\_\_ ONE SIDEWALL/BOTTOM AREA \_\_\_\_\_ SQ. FT.

DRYWALL INSIDE DIAMETER \_\_\_\_\_ FT. EFFECTIVE DEPTH BELOW INLET \_\_\_\_\_ FT.

ABSORBENT AREA \_\_\_\_\_ SQ. FT.

REMARKS: 8/15/00 Pump not working. Rest of system O.K. Installer can cover everything except distribution box. (BB)

8/28/00 PUMP DELUGES EFFLUENT TO DIST BOX, HIGH WATER ALARM IS AUDIBLE.

(SEE OTHER PAGE FOR PUMP TEST DETAILS)

DATE SYSTEM APPROVED Cwell INSPECTOR 8/28/00

7/26/00  
ASAP.  
8/1/00 ASAP

8/28/00  
10:00  
pump test

# PERMIT

## SEWAGE DISPOSAL SYSTEM

HOWARD COUNTY HEALTH DEPARTMENT  
BUREAU OF ENVIRONMENTAL HEALTH  
410-313-2640

P 514152

A REPAIR

ISSUE DATE 7/26/00

APPROVAL DATE 8/28/00

Herman Sirk

IS PERMITTED TO INSTALL        ALTER X

ADDRESS 2555 Jennings Chapel Road, Woodbine, MD 21797 PHONE 410-489-4724

SUBDIVISION Zeeveld Property LOT NUMBER 4 ADDRESS 3173 Daisy Road

PROPERTY OWNER        PROPERTY OWNER'S ADDRESS       

SEPTIC TANK CAPACITY ex: 1000 GALLONS

PUMP CHAMBER CAPACITY 1000 GALLONS

NUMBER OF BEDROOMS 3

SQUARE FEET PER BEDROOM 180

LINEAR FEET OF TRENCH REQUIRED 135

PUMP CONTRACTOR TO  
EXAMINE CONDITION OF SEPTIC TANK  
FOR SIZE, WATERTIGHT, BAFFLES etc  
KEEP, REPAIR OR REPLACE AS NECESSARY.  
ADD 1000 GAL OR LARGER PUMP PIT WITH  
EFFLUENT PUMP + HIGH WATER ALARM.

TRENCHES: Trenches to be 2 feet wide. Inlet 5-5 1/2 feet below original grade. Bottom maximum depth  
9-9 1/2 feet below original grade. 4 feet of stone below distribution box.

LOCATION:       

REPAIR - PURPOSE-- Existing septic system has failed.

Call for inspection when ground is opened so sanitarian can recommend repair. 7-18-00

START FIRST TRENCH 150' SOUTH OF HIGH CORNER OF HOUSE.

RUN TRENCHES ALONG CONTOUR IN THE OPEN FIELD.

PLANS APPROVED       

C. Will

DATE 7/26/00

PERMIT VOID AFTER 2 YEARS

NOTE: CONTRACTOR RESPONSIBLE FOR SCHEDULING A PRE-CONSTRUCTION INSPECTION FOR ALL INSTALLATIONS

NOTE: TOP OF SEPTIC TANKS ARE TO BE NO DEEPER THAN 3.0 FEET BELOW FINISH GRADE

NOTE: WATERTIGHT SEPTIC TANKS REQUIRED

NOTE: CLEANOUT REQUIRED EVERY 70 FEET OF SEWER LINE AND/OR AT 90° SWEEPS IN LINES FROM HOUSE TO DRAIN FIELDS, 90° ELBOWS ARE NOT ACCEPTABLE

NOTE: ALL PARTS OF SEPTIC SYSTEMS (I.E. TANK, DISTRIBUTION BOX, DRAINFIELDS) TO BE 100 FEET FROM ANY WATER WELL UNLESS OTHERWISE SPECIFICALLY AUTHORIZED

NOTE: NO ABSORPTION TRENCH TO EXCEED 100 FEET IN LENGTH UNLESS SPECIFICALLY AUTHORIZED

NOTE: ALL PIPE FROM HOUSE TO SEPTIC TANK MUST BE CAST IRON OR SCHEDULE 35/40 PVC OR ABS

NOTE: MANHOLE RISERS REQUIRED ON ALL SEPTIC TANKS AND PUMP CHAMBERS

NOTE: DISTRIBUTION BOXES MUST HAVE BAFFLES

NOTE: IF PUMPED SEPTIC SYSTEM REQUIRED, (1) SEPTIC PUMP DETAIL TO BE PROVIDED BY INSTALLER PRIOR TO ISSUANCE OF SEPTIC PERMIT (2) PUMP PERFORMANCE TEST IS NECESSARY PRIOR TO HEALTH DEPARTMENT APPROVAL OF SEPTIC PERMIT

NEITHER THE HOWARD COUNTY COUNCIL NOR THE HEALTH DEPARTMENT IS RESPONSIBLE FOR THE  
SUCCESSFUL OPERATION OF ANY SYSTEM  
PERMITTEE RESPONSIBLE FOR OBTAINING FINAL APPROVAL ON THIS PERMIT  
CALL 410-313-2640 FOR INSPECTION OF SEPTIC SYSTEM

(T<sub>1</sub>)  
 (T<sub>2</sub>)

CLAYEY  
 WITH SOME BOULDER  
 6  
 TRANSITION  
 7'  
 PINK  
 MICA  
 SILET  
 LITTLE  
 ROCK  
 13'

T<sub>1</sub> - TEST TIME AT 7' = 6 MIN FOR 2" INCH.  
 11/11 - 11/16; 11/22

(2)

NOT TO SCALE

T<sub>2</sub> - DUG ON 10/12/00 TO ESTABLISH POTENTIAL AREA  
 FOR FUTURE EXPANSION - PROFILES IDENTICAL TO T<sub>1</sub>

(CW)

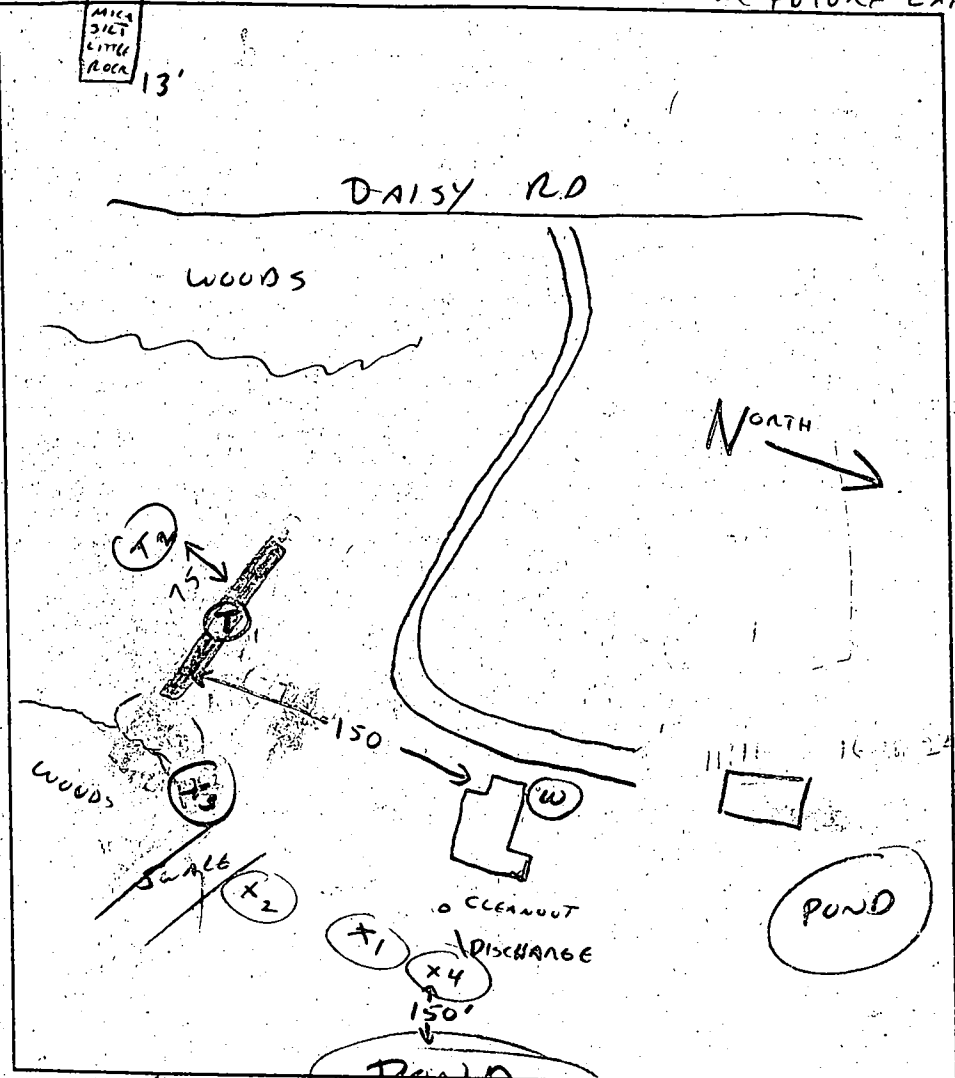

TRENCH DATA	
TRENCH WIDTH	2
TRENCH INLET DEPTH	5.0'
TRENCH BOTTOM DEPTH	9.5'
DEPTH OF STONE	4.0'
NUMBER OF TRENCHES	2
TOTAL TRENCH LENGTH	144'
ABSORBENT AREA	576 sq. ft.
DISTRIBUTION BOX LEVEL	OK
BAFFLE IN DISTRIBUTION BOX	Yes

SEPTIC TANK DATA	
SEPTIC TANK	1200 MS GALLONS
MANHOLE RISER	No
6 INCH INSPECTION PORT	2
PUMP CHAMBER DATA	
PUMP CHAMBER GALLONS	1000 TS
MANHOLE RISER	Yes
ALARM	
PUMP PERFORMANCE TEST	

7/26/00  
 PRE-CONSTRUCTION INSPECTION: HOLE X<sub>2</sub> CLAY TO 8'  
 HOLES X<sub>1</sub>, X<sub>3</sub> ABANDONED BY CONTRACTOR - CLAY

HOLE X<sub>2</sub> - LOOKS PENETRABLE AT 10' BUT QUESTIONABLE FOR WATER TABLE & LIMITED AVAL AREA. SITE MANAGER REPORTS KNOWLEDGE OF FRENCH DRAINS IN VICINITY OF SEPTIC TANK. EFFORTS TO INSTALL GRAVITY SEWER SYSTEM ABANDONED IN FAVOR OF HIGHER GROUND - LOCATION T<sub>1</sub>

8/1/00 - TRENCH 1 OK TO STONE, PIPE, PAPER & COVER MIDDLE LEAVE ENDS (CW)

OPEN, EX. SEPTIC TANK IN ACCEPTABLE CONDITION PER CONTRACTOR

OK TO USE 100 PSI 2" FLEXIBLE ROLL PIPE TO D BOX (SRM) 8/15/00 Pump not working. Rest of system O.K. A installer can cover everything except distribution box (BB)

(SEE OTHER PAGES FOR FINAL INSPECTION NOTES)

INSPECTOR C. [Signature] DATE SYSTEM APPROVED 6/25/00



Dependabuild Design-Build Systems, LLC

125 Kate Wagner Road, Westminster, MD 21157  
Phone / Fax: (800) 953-0016 MD. / (410) 857-1164



Members: Carl W. Schmick  
Kevin M. Stewart

May 23, 2000

Re: Howard County Health Department

Project: 3173 Daisy Road  
Permit Number: B 00126615

Attn. Craig

DDBS is hiring Freedom Septic to relocate pump tank and replace holding tank to meet Maryland Code 10' offsets. We are upgrading the tank size from 1000 gallon to 1500 gallon to accommodate future forth bedroom addition.

Sincerely,

A handwritten signature in black ink, appearing to read 'Kevin M. Stewart'.

Kevin M. Stewart  
Member

KMS/cws  
cc: file

2000 OCT 23 PM 1:02

RECEIVED  
MAY 23 2000  
10:00 AM

REPAIR (\$25)

NO FEE YET.

ANTICIPATED  
INSTALLATION  
DATE IS

HOWARD COUNTY HEALTH DEPARTMENT  
REQUEST FOR SEPTIC PERMIT ISSUANCE

Date of septic permit request: 10/13/00 Date of septic permit issuance: 10/18 or 10/19, 2000,

INSTALLER

Company Name FREEDOM SEPTIC Phone Number \_\_\_\_\_

PROPERTY IDENTIFICATION

Subdivision ZEBUELO Lot # 4

Street Address 3173 DAISY RD.

owner W.L. NICHOLS JR.

AGENT; BUILDER  
KEVIN STEWART  
125? KATE WAGNER RD.  
WESTMINSTER, MD 21157  
410-984-6647

SEPTIC SYSTEM REQUIREMENTS (circle one)

Pumped septic system required:

If yes,  ~~pump detail submitted by installer:~~

~~pump detail reviewed:~~

~~date reviewed/reviewer:~~

NOT "DIG HOLE - - -"  
SAY: "REPLACE EXISTING TANK WITH  
1500 GAL TOP SOAMLO  
TANK AT LOCATION  
FURTHER FROM HOUSE;  
RELOCATE EXISTING  
PUMP PIT IN  
ACCORDANCE WITH  
NEW TANK LOCATION."

N/A CERTIFICATION LOCATION DRAWING

Date copy of certified location drawing (wall check) received:

~~date reviewed/reviewer:~~

PURPOSE; TO RELOCATE  
SEPTIC TANK AND PUMP PIT  
TO ACCOMMODATE HOUSE  
ENLARGEMENT AS PER  
BUILDING PERMIT B00126615,

N/A WELL PUMP INSPECTION (W.P.I.)

Date Well Pump Inspection form received:

APPLICANT'S INTENT IS TO  
INSTALL LARGER THAN  
MINIMUM SIZE TANK AT  
LOCATION REMOTE ENOUGH TO  
POTENTIALLY ACCOMMODATE  
FUTURE EXPANSION NOT DECLARED  
ON CURRENT BUILDING PERMIT  
APPLICATION.

10/13/00 (CW)

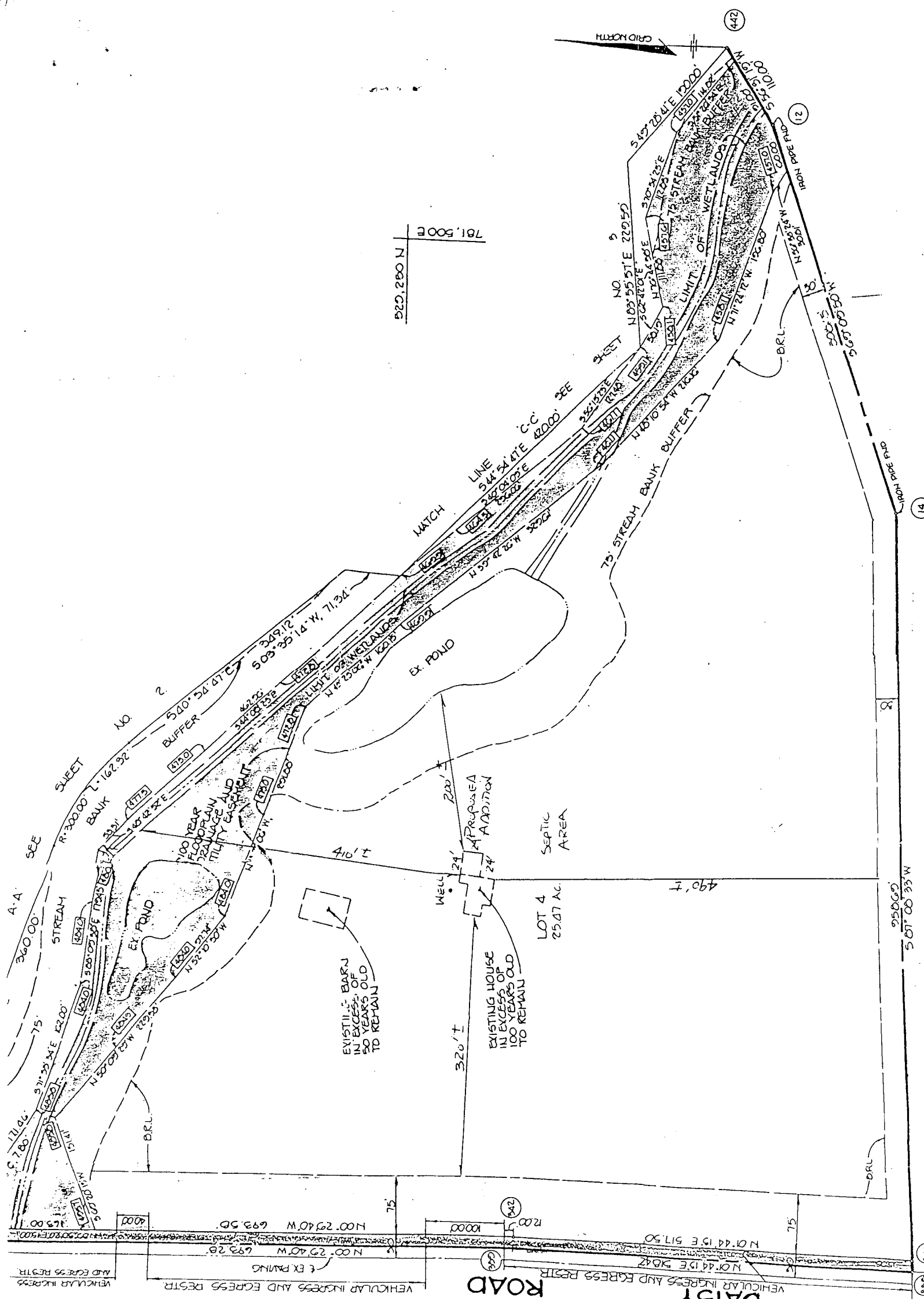

10/12/00 (PM) 300126615 - PROPOSED SUNROOM  
 CONTINGENT UPON RELOCATION OF  
 SEPTIC TANK - COMMITMENT TO OBTAIN  
 REPAIR PERMIT MADE BY BUILDER (20)

DETAIL: SITE INSPECTION - SHOWS ADDITION TO BE  
 6 1/2' TO (OLD) SEPTIC TANK WHICH REMAINS  
 AS PART OF REFURBISHED SEPTIC.

BUILDER AGREES TO RELOCATE  
 REPLACE TANK AND RELOCATE PUMP PIT;  
 WORK TO BE PERFORMED NEXT WEEK BY  
 PADDON SEPTIC. (INTENT IS TO INSTALL  
 LARGER TANK AT LOCATION REMOTE ENOUGH TO TRY TO  
 ACCOMMODATE ADDITIONAL AS-YET-UNDECLARED ADDITIONS TO HOUSE)

DAISY ROAD  
 VEHICULAR INGRESS AND EGRESS RESTRICTION

10/21/00 (AM) ADD'N IN VICINITY  
 OF NEW S.T.;  
 HOUSE - S.T. DISTANCE  
 UNKNOWN; CONF w/BB/CW

THE LOTS SHOWN HEREON COMPLY WITH THE MINIMUM OWNERSHIP WIDTH AND LOT AREA AS REQUIRED BY THE MARYLAND STATE DEPARTMENT OF HEALTH AND MENTAL HYGIENE.

THIS AREA DESIGNATES A PRIVATE SEWAGE EASEMENT OF 10,000 SQ. FT. AS REQUIRED BY THE MARYLAND STATE DEPARTMENT OF HEALTH AND MENTAL HYGIENE FOR INDIVIDUAL SEWAGE DISPOSAL. IMPROVEMENTS OF ANY NATURE IN THIS AREA ARE RESTRICTED UNTIL PUBLIC SEWER IS AVAILABLE. THESE EASEMENTS SHALL BECOME NULL AND VOID UPON CONNECTION TO A PUBLIC SEWAGE SYSTEM. THE COUNTY HEALTH OFFICER SHALL HAVE THE AUTHORITY TO GRANT VARIANCES FOR ENCROACHMENTS INTO THE PRIVATE SEWAGE EASEMENT. RECORDATION OF A MODIFIED SEWAGE EASEMENT PLAT SHALL NOT BE NECESSARY.

SUBJECT PROPERTY ZONES "R" PER 8/2/1985 COMPREHENSIVE ZONING PLAN.

- DENOTES APPROVED PERC HOLE
- DENOTES FAILED PERC HOLE

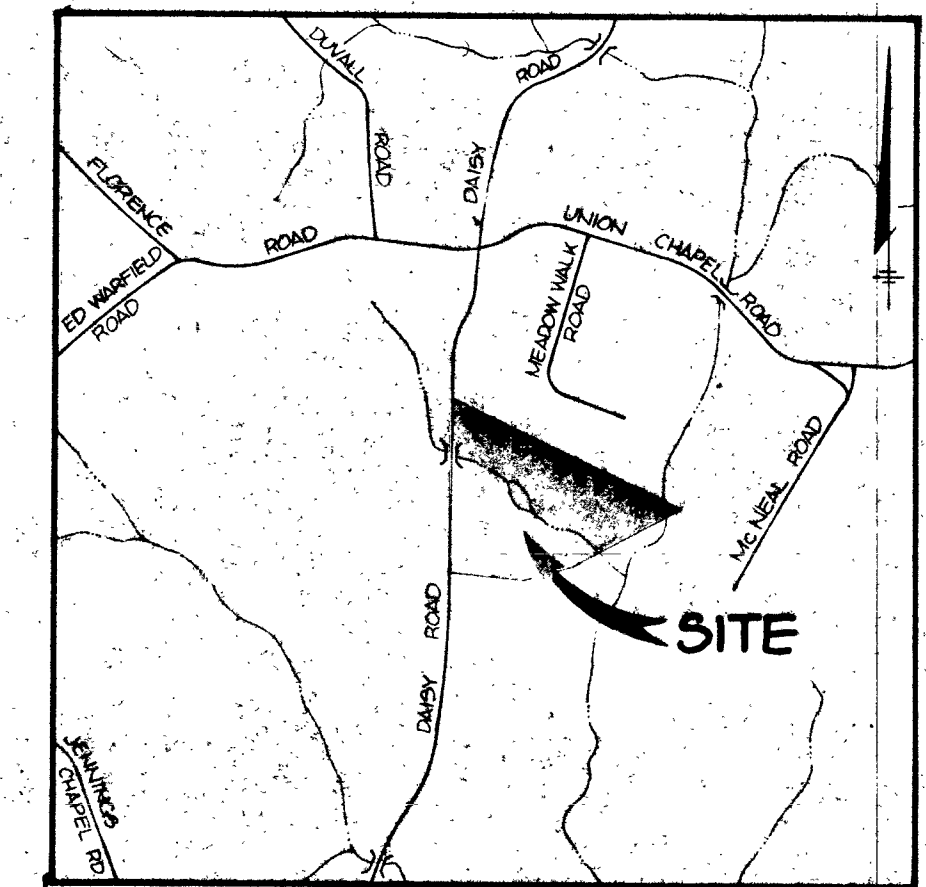

VICINITY MAP  
SCALE: 1" = 2000'

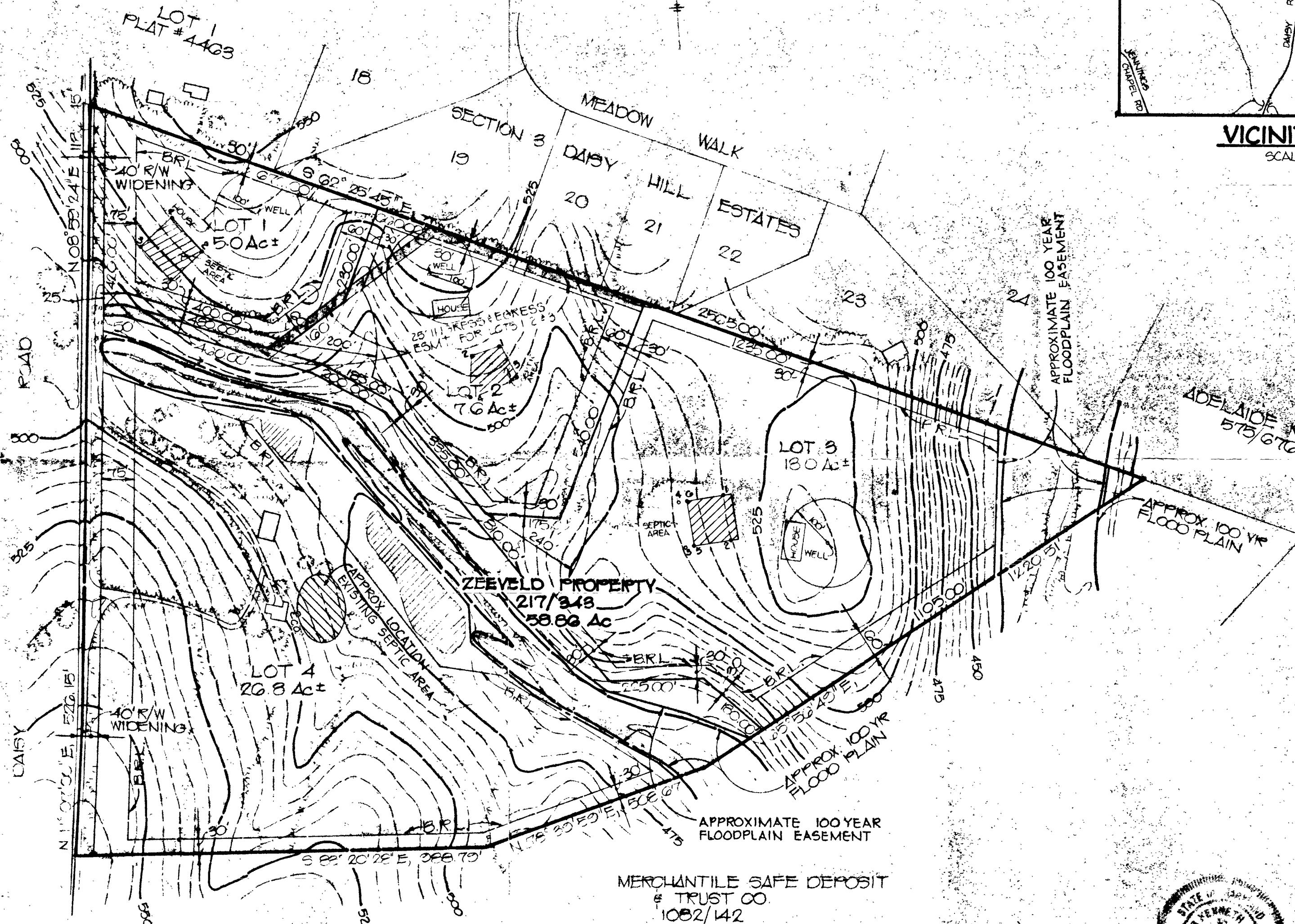

*James K. Tracy*

*11 Copy  
unrecorded*

TRACY, SCHULTE & ASSOC.  
8400 BALTIMORE NATIONAL PIKE  
ELLICOTT CITY, MARYLAND 21043  
(301) 465-6105

APPROVED FOR PRIVATE WATER AND PRIVATE SEWER SYSTEMS, HOWARD COUNTY HEALTH DEPARTMENT  
COUNTY HEALTH OFFICER \_\_\_\_\_ DATE \_\_\_\_\_

HEALTH DEPARTMENT  
PRIVATE WATER & SEWER PLAN  
PROPERTY OF  
MARGARET ZEEVELD  
TAX MAP No. 13 PARCEL G1  
4TH ELECTION DISTRICT  
HOWARD COUNTY, MD  
DATE: MARCH 31, 1989 SHEET 1 OF 2

# APPLICATION

PERCOLATION TESTING

A Repair  
P 43933

HOWARD COUNTY HEALTH DEPARTMENT  
BUREAU OF ENVIRONMENTAL HEALTH  
P.O. BOX 476 ELLICOTT CITY, MARYLAND 21043  
TELEPHONE. 461-9933

DISTRICT \_\_\_\_\_  
DATE March 31, 1989

TO: THE COUNTY HEALTH OFFICER  
ELLICOTT CITY, MARYLAND

I, HEREBY, APPLY FOR THE NECESSARY TEST IN ORDER TO CONSTRUCT (OR RECONSTRUCT) A SEWAGE DISPOSAL SYSTEM.

PROPERTY OWNER Margaret Zeeveld  
c/o Security Development Corp.  
ADDRESS P.O. Box 417, Ellicott City, MD 21043 PHONE 465-4244

PROSPECTIVE BUYER Security Development Corporation  
ADDRESS P.O. Box 417, Ellicott City, MD 21043 PHONE 465-4244

PROPERTY LOCATION:

SUBDIVISION Zeeveld Property LOT NO. 4-Existing Dwelling  
ROAD AND DESCRIPTION On Daisy Road approximately 2000' south of Union Chapel Road

TAX MAP 13 PARCEL # 61

SIZE OF LOT 26.8 +- Ac TYPE BLDG. S.F. Dwelling(Existing)  
(SINGLE FAMILY DWELLING OR COMMERCIAL)

THE SYSTEM INSTALLED UNDER THIS APPLICATION IS ACCEPTABLE ONLY UNTIL PUBLIC FACILITIES BECOME AVAILABLE. I FULLY UNDERSTAND THE FEE CONNECTED WITH THE FILING OF THIS PERC TEST APPLICATION IS NON-REFUNDABLE UNDER ANY CIRCUMSTANCES. I ALSO AGREE TO COMPLY WITH ALL M.O.S.H.A. REQUIREMENTS IN TESTING THIS LOT.

By Security Development Corp.  
John Bush V.P.  
(SIGNATURE OF APPLICANT)

APPROVED BY \_\_\_\_\_ FOR \_\_\_\_\_ DATE \_\_\_\_\_

REJECTED BY \_\_\_\_\_ FOR \_\_\_\_\_ DATE \_\_\_\_\_

HOLD PENDING FURTHER TESTS \_\_\_\_\_ DATE \_\_\_\_\_

REASONS FOR REJECTION OR HOLDING for certified holes only 7/1/89 c.B.D.  
Existing home

HD-216

# THIS IS NOT A PERMIT

LOT # 4

A (?) Repair

P 43933  
SOIL PROFILE

1'-3"±  
CLAY  
3'-11"  
LOAM  
TO  
BOTTOM  
1 HOLE  
↓  
⊕  
ONLY

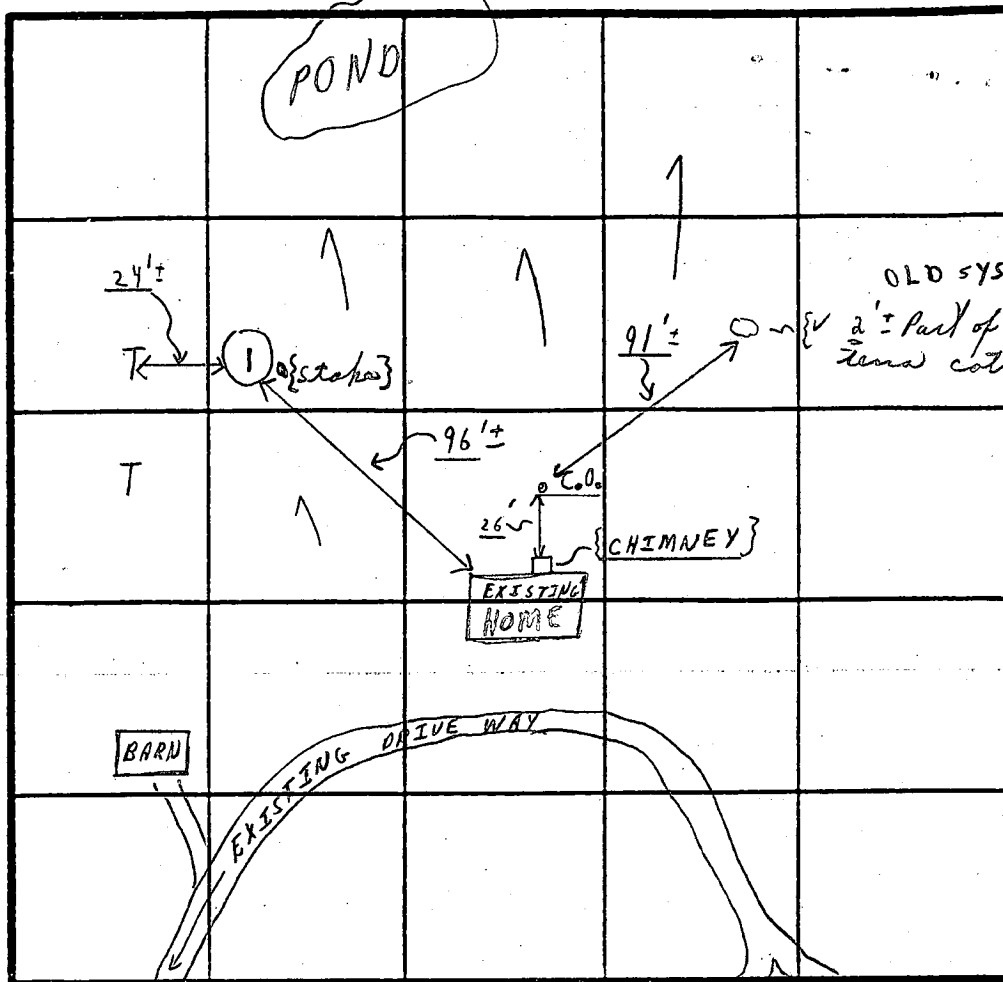

No inlet  
Existing  
No average  
times

INDICATE NORTH - NAME ADJOINING ROADWAY AS BASE LINE.  
DAISY ← DAISY RD

DATE	TEST NO.	DEPTH	PRE-WET		TEST - 1' DROP		TIME
			START	STOP	START	STOP	
5/1/89	⊕	11'	{ Visual		3'-11" L DRY	LOAM	OK

REMARKS: 5/1/89 (No Tests), No problem seen with existing system and/or 1 Visual Hole in repair area.

TESTED BY: C. B. D.

ALSO PRESENT: { Sew #1 }

# PERMIT

SEWAGE DISPOSAL SYSTEM

DEPARTMENT OF HEALTH AND MENTAL HYGIENE

P \_\_\_\_\_  
A 43933

DISTRICT \_\_\_\_\_

DATE \_\_\_\_\_

HOWARD COUNTY HEALTH DEPARTMENT  
BUREAU OF ENVIRONMENTAL HEALTH  
461-9933

INDEXED

DATE SYSTEM APPROVED \_\_\_\_\_

INSPECTOR \_\_\_\_\_

\_\_\_\_\_ IS PERMITTED TO INSTALL \_\_\_\_\_ ALTER \_\_\_\_\_

ADDRESS \_\_\_\_\_ PHONE \_\_\_\_\_

SUBDIVISION Zeeveld Prop LOT 4 ROAD 3173 Daisy Rd

PROPERTY OWNER \_\_\_\_\_

ADDRESS \_\_\_\_\_

PLANS APPROVED BY \_\_\_\_\_ DATE \_\_\_\_\_

COVER NO WORK UNTIL INSPECTED AND APPROVED

NEITHER THE HOWARD COUNTY COUNCIL NOR THE HEALTH DEPARTMENT IS RESPONSIBLE FOR THE SUCCESSFUL OPERATION OF ANY SYSTEM

NOTE: CLEANOUT REQUIRED EVERY 70 FEET OF SEWER LINE AND/OR AT 90° SWEEPS IN LINES FROM HOUSE TO DRAIN FIELDS. 90° ELBOWS NOT ACCEPTABLE.

NOTE: ALL PARTS OF SEPTIC SYSTEMS (I.E. TANK, DISTRIBUTION BOX TRENCHES) TO BE 100 FEET FROM WELL (UNLESS OTHERWISE SPECIFICALLY AUTHORIZED)

NOTE: IF DEEP TRENCH(ES) ARE USED CALL FOR INSPECTION BEFORE AND AFTER PLACING GRAVEL IN TRENCH(ES)

NOTE: NO DRY WELL SHALL EXCEED 15 FOOT IN DIAMETER NO ABSORPTION TRENCH TO EXCEED 100 FEET IN LENGTH

NOTE: ALL PIPE FROM HOUSE TO SEPTIC TANK MUST BE CAST IRON OR SCHEDULE 35/40 PVC OR ABS

PERMIT VOID AFTER TWO YEARS

NOTE: INSTALL STAND PIPE ON SEPTIC TANK AND DRY WELL STAND PIPES MUST BE 6 INCHES IN DIAMETER CAST IRON, CONCRETE OR TERRA COTTA OR PVA OR ABS ACCEPTED. IF TOP OF SEPTIC TANK IS DEEPER THAN 3 FEET, MANHOLE TO GRADE REQUIRED.

NOTE: DISTRIBUTION BOXES MUST HAVE BAFFLES

\*INSTALLER IS RESPONSIBLE FOR OBTAINING FINAL APPROVAL ON THIS PERMIT

44 3933

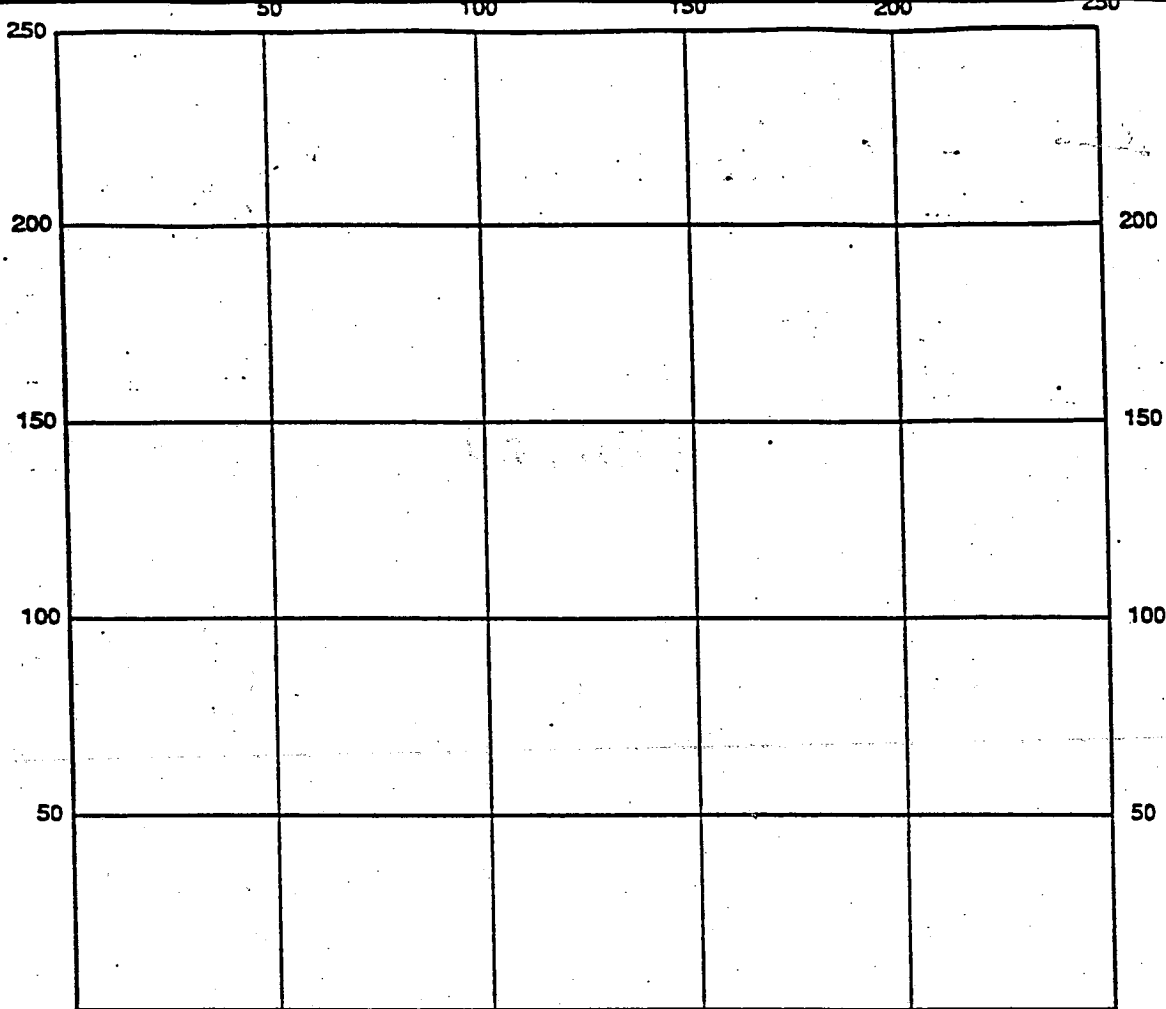

INDICATE NORTH - NAME ADJOINING ROADWAY AS BASE LINE

Septic Tanks Level \_\_\_\_\_  
 Dosing Chamber Level \_\_\_\_\_  
 Dual Pump \_\_\_\_\_  
 Controls \_\_\_\_\_  
 Alarm \_\_\_\_\_  
 Pump Test \_\_\_\_\_  
 Piezometers \_\_\_\_\_  
 Observation Ports \_\_\_\_\_  
 Float Settings High Off: \_\_\_\_\_  
                   High On: \_\_\_\_\_  
                   Low Off: \_\_\_\_\_  
                   Low On: \_\_\_\_\_

Trench: \_\_\_\_\_  
 Width \_\_\_\_\_  
 Length \_\_\_\_\_  
 Bottom \_\_\_\_\_  
 Depth \_\_\_\_\_  
 Inlet \_\_\_\_\_  
 Depth \_\_\_\_\_  
 Gravel \_\_\_\_\_  
 Depth \_\_\_\_\_

Alarm Float: \_\_\_\_\_

Remarks: \_\_\_\_\_  
 \_\_\_\_\_  
 \_\_\_\_\_  
 \_\_\_\_\_  
 \_\_\_\_\_

Date System Approved \_\_\_\_\_ Inspector \_\_\_\_\_



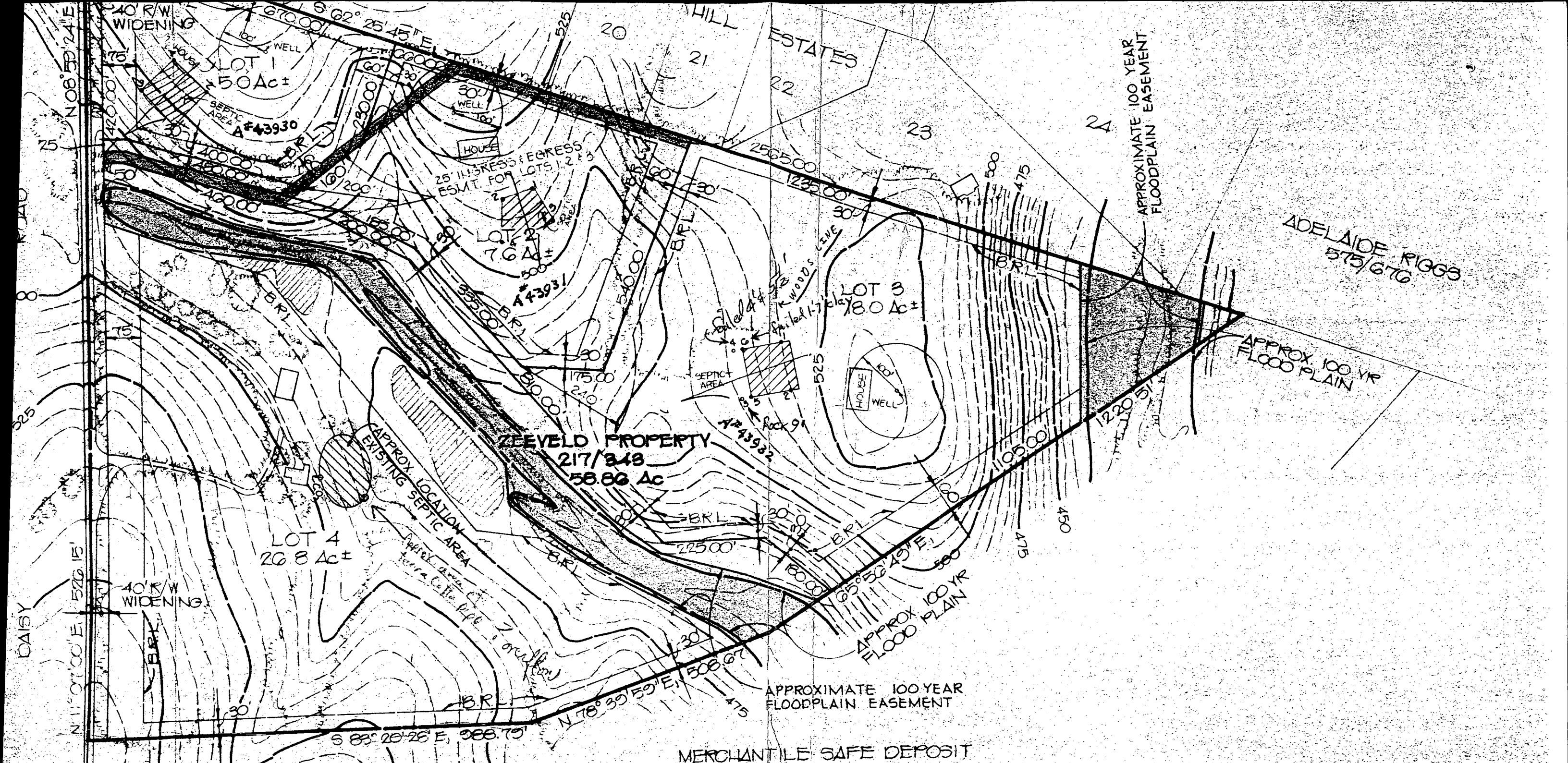

**PLAN**  
SCALE 1"=200'

COPY OF APPROVED  
PRELIMINARY PLAN 1990  
(IDENTICAL CONFIGURATION  
TO F PLAN)

ZEEVE  
4 LOTS  
7/25 P.M.  
OK  
C.R.D.