

HOWARD COUNTY
PERMIT APPLICATION

PERMIT NUMBER

B0015889A

Building Address 940 Day Road
Sykesville MD 21784
Suite/Apt. #: n/a SDPWP/Petition #: _____
Census Tract 603000 Subdivision Lot One of the Samuel L. Warfield Property
Section _____ Area _____ Lot 1
Tax Map 9 Parcel 94 Grid 3
Zoning PCDFD Map Coordinates S 18 Lot size 0.929 ac ±

Property Owner's Name Jeffrey A + Cheryl L Warfield
Address 940 Day Road
City Sykesville State MD Zip Code 21784
Home Phone 410-442-9788 Work Phone 410-925-9870
Applicant's Name & Mailing Address, (if other than stated hereon):
Phone _____ Fax _____

Existing Use residential 9 ft Home
Proposed Use residential swim w/ pool
Estimated Construction Cost \$ 60000.00
Description of Work remove old pool and replace with new pool using existing filter + motor

Contractor Company self
Contact Person Jeff + Cheryl Warfield
Address 940 Day Rd
City Sykesville State MD Zip Code 21784
License No. n/a
Phone 410-442-9788 Fax 410-442-9788

Occupant or Tenant owner
Contact Name _____
Address _____
City _____ State _____ Zip Code _____
Phone _____ Fax _____

Engineer or Architect Company n/a
Contact Person _____
Address _____
City _____ State _____ Zip Code _____
Phone _____ Fax _____

BUILDING DESCRIPTION - COMMERCIAL

BUILDING DESCRIPTION - RESIDENTIAL

Building Characteristics	Utilities
Height: _____	Water Supply: _____ Public _____ Private _____
No. of stories: _____	Sewage Disposal: _____ Public _____ Private _____
Gross area, sq. ft. per floor: _____	Electric Yes <input type="checkbox"/> No <input type="checkbox"/> Gas Yes <input type="checkbox"/> No <input type="checkbox"/>
Use group: _____	Heating System: _____ Electric <input type="checkbox"/> Oil <input type="checkbox"/> Natural Gas <input type="checkbox"/> Propane Gas <input type="checkbox"/>
Construction type: _____ Reinforced Concrete _____ Structural Steel _____ Masonry _____ Wood Frame _____ State Certified Modular _____	Sprinkler system: N/A <input type="checkbox"/> Full _____ Partial _____ Other Suppression _____ # of Heads _____

Building Characteristics	Utilities
SF Dwelling <input checked="" type="checkbox"/> SF Townhouse <input type="checkbox"/> Depth _____ Width _____	Water Supply: _____ Public _____ Private _____
1st floor: _____	Sewage Disposal: _____ Public _____ Private _____
2nd floor: _____	Electric Yes <input type="checkbox"/> No <input type="checkbox"/> Gas Yes <input type="checkbox"/> No <input type="checkbox"/>
Basement: _____	Heating System: _____ Electric <input type="checkbox"/> Oil <input type="checkbox"/> Natural Gas <input type="checkbox"/> Propane Gas <input type="checkbox"/>
Finished Basement <input type="checkbox"/> Unfinished Basement <input checked="" type="checkbox"/> Crawl space <input type="checkbox"/> Slab on Grade <input type="checkbox"/> No. of Bedrooms <u>3</u> Height: _____	Sprinkler system: N/A <input type="checkbox"/> NFFPA #13D _____ NFFPA #13R _____ Other: _____
Multi-family dwellings: No. of efficiency units: _____ No. of 1 BR units: _____ No. of 2 BR units: _____ No. of 3 BR units: _____	
Other Structure: _____ Dimensions: _____ Footings: _____ Roof Height: _____ State Certified Modular _____ Manufactured Home _____	

THE UNDERSIGNED HEREBY CERTIFIES AND AGREES AS FOLLOWS: (1) THAT HE/SHE IS AUTHORIZED TO MAKE THIS APPLICATION; (2) THAT THE INFORMATION IS CORRECT; (3) THAT HE/SHE WILL COMPLY WITH ALL REGULATIONS OF HOWARD COUNTY WHICH ARE APPLICABLE THERETO; (4) THAT HE/SHE WILL PERFORM NO WORK ON THE ABOVE REFERENCED PROPERTY NOT SPECIFICALLY DESCRIBED IN THIS APPLICATION; (5) THAT HE/SHE GRANTS COUNTY OFFICIALS THE RIGHT TO ENTER ONTO THIS PROPERTY FOR THE PURPOSE OF INSPECTING THE WORK PERMITTED AND POSTING NOTICES.

Cheryl Warfield
Applicant's Signature
n/a
Title/Company

Cheryl Warfield
Print Name
4/5/06
Date

Checks payable to: **DIRECTOR OF FINANCE OF HOWARD COUNTY**
** PLEASE WRITE NEATLY AND LEGIBLY. **
- FOR OFFICE USE ONLY -

AGENCY	DATE	SIGNATURE APPROVAL
Land Development, DPZ		
State Highways		
Building Official	<u>4/5/06</u>	<u>[Signature]</u>
Dev. Engineering, DPZ		
Health	<u>4/5/06</u>	<u>[Signature]</u>
Fire Protection		

DPZ SETBACK INFORMATION	PROPERTY ID#
Front: _____	Filing fee \$ _____
Rear: _____	Permit fee \$ <u>100</u>
Side: _____	Excise tax \$ _____
Side St.: _____	Add'l per. fee \$ <u>10</u>
All minimum setbacks met? YES <input type="checkbox"/> NO <input type="checkbox"/>	TOTAL FEES \$ _____
Is Entrance Permit required? YES <input type="checkbox"/> NO <input type="checkbox"/>	Sub-total paid \$ _____
Historic District? YES <input type="checkbox"/> NO <input type="checkbox"/>	Balance due \$ _____
Lot Coverage for NewTown Zone _____	Check # <u>5043</u>
SDP/Red-line approval date _____	Validation # <u>110904</u>

Is Sediment Control approval required prior to issuance?
YES NO
CONTINGENCY CONSTRUCTION START:
ONE STOP SHOP:

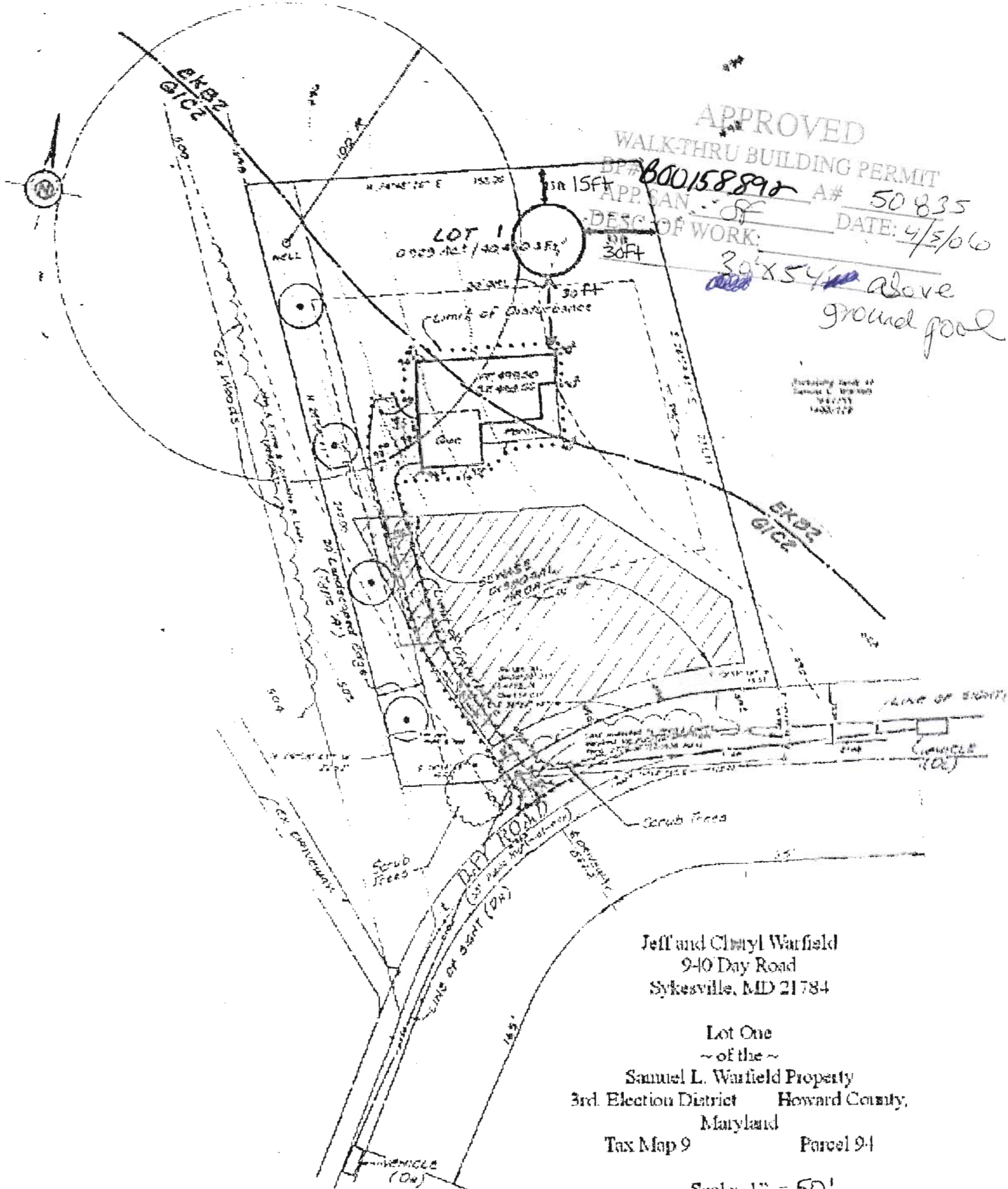

APPROVED
 WALK-THRU BUILDING PERMIT
 BP# 800158892 A# 50835
 APP. CAN. OF DATE: 4/5/06
 DESC. OF WORK: 30' x 54' above ground pool

(Including Land of Samuel L. Warfield 1847/51 1848/52)

Jeff and Cheryl Warfield
 940 Day Road
 Sykesville, MD 21784

Lot One
 ~ of the ~
 Samuel L. Warfield Property
 3rd. Election District Howard County,
 Maryland
 Tax Map 9 Parcel 94

Scale: 1" = 50'