

10/5/00
Loyd
11/17
4/12/01
Anytime
RP3#
338308
6/26/81
Septic Pump Test
2:00

PERMIT

SEWAGE DISPOSAL SYSTEM
HOWARD COUNTY HEALTH DEPARTMENT
BUREAU OF ENVIRONMENTAL HEALTH
410-313-2640

P 514282
A 19615
ISSUE DATE 10/3/00
APPROVAL DATE 11/20/01

Fogle's Septic Clean

INDEXED

IS PERMITTED TO INSTALL X ALTER

ADDRESS 580 Obrecht Road Sykesville, MD 21784 PHONE 410-795-5670
SUBDIVISION Reich's Ridge LOT NUMBER 3 ADDRESS 3705 Sharp Road
PROPERTY OWNER Bruno Reich PROPERTY OWNER'S ADDRESS 14189 Howard Road
SEPTIC TANK CAPACITY 1250 GALLONS Dayton, MD 21036
PUMP CHAMBER CAPACITY 1250 GALLONS
NUMBER OF BEDROOMS 4
SQUARE FEET PER BEDROOM 180
LINEAR FEET OF TRENCH REQUIRED 240

Second septic tank being set for future pump chamber

TRENCHES: Trenches to be 3.0 feet wide. Inlet 3.0 feet below original grade. Bottom maximum depth 3.0 feet below original grade. 2.0 feet of stone below distribution box.

LOCATION: Pre-construction inspection to take place prior to starting ANY work - at this time, it will be determined if two complete septic systems can be placed in the lower portion of the SDA on gravity. If this is possible, construction shall proceed as normal (but occur prior to site grading). If it does not work - the owner is to decide whether to put a pumped septic system in the highest portion of the SDA now, or postpone septic installation and site grading until wet season percs can be done to determine if the SDA can be adjusted downhill and allow for 3 systems by gravity.

10/4/00 Install 3, 75' trenches - 7.0' edge to edge Au

PLANS APPROVED Craig Williams DATE 9/19/00

PERMIT VOID AFTER 2 YEARS

NOTE: CONTRACTOR RESPONSIBLE FOR SCHEDULING A PRE-CONSTRUCTION INSPECTION FOR ALL INSTALLATIONS

NOTE: TOP OF SEPTIC TANKS ARE TO BE NO DEEPER THAN 3.0 FEET BELOW FINISH GRADE

NOTE: WATERTIGHT SEPTIC TANKS REQUIRED

NOTE: CLEANOUT REQUIRED EVERY 70 FEET OF SEWER LINE AND/OR AT 90° SWEEPS IN LINES FROM HOUSE TO DRAIN FIELDS, 90° ELBOWS ARE NOT ACCEPTABLE

NOTE: ALL PARTS OF SEPTIC SYSTEMS (I.E. TANK, DISTRIBUTION BOX, DRAINFIELDS) TO BE 100 FEET FROM ANY WATER WELL UNLESS OTHERWISE SPECIFICALLY AUTHORIZED

NOTE: NO ABSORPTION TRENCH TO EXCEED 100 FEET IN LENGTH UNLESS SPECIFICALLY AUTHORIZED

NOTE: ALL PIPE FROM HOUSE TO SEPTIC TANK MUST BE CAST IRON OR SCHEDULE 35/40 PVC OR ABS

NOTE: MANHOLE RISERS REQUIRED ON ALL SEPTIC TANKS AND PUMP CHAMBERS

NOTE: DISTRIBUTION BOXES MUST HAVE BAFFLES

NOTE: IF PUMPED SEPTIC SYSTEM REQUIRED, (1) SEPTIC PUMP DETAIL TO BE PROVIDED BY INSTALLER PRIOR TO ISSUANCE OF SEPTIC PERMIT (2) PUMP PERFORMANCE TEST IS NECESSARY PRIOR TO HEALTH DEPARTMENT APPROVAL OF SEPTIC PERMIT

NEITHER THE HOWARD COUNTY COUNCIL NOR THE HEALTH DEPARTMENT IS RESPONSIBLE FOR THE SUCCESSFUL OPERATION OF ANY SYSTEM
PERMITTEE RESPONSIBLE FOR OBTAINING FINAL APPROVAL ON THIS PERMIT
CALL 410-313-2640 FOR INSPECTION OF SEPTIC SYSTEM

0514282

NOT TO SCALE

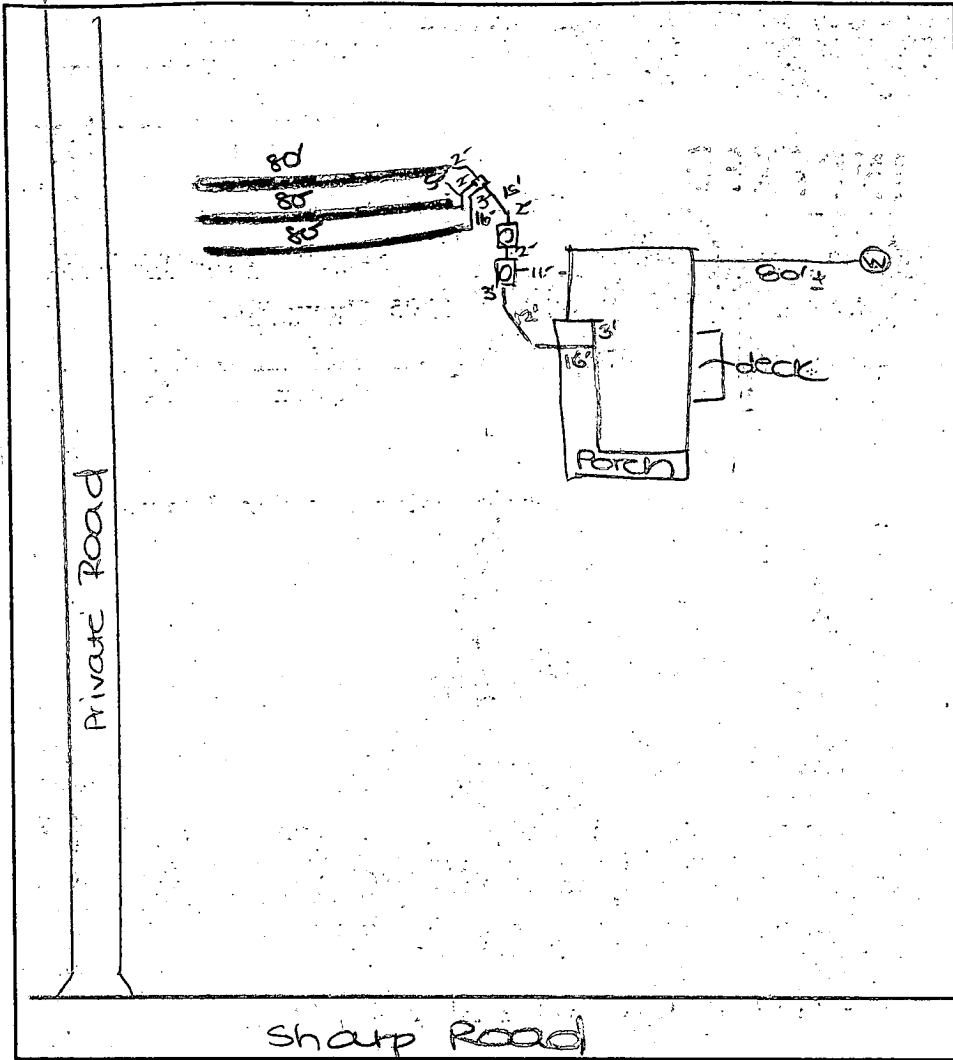

| TRENCH DATA | |
|----------------------------|-------------------------------------|
| TRENCH WIDTH | <u>3</u> |
| TRENCH INLET DEPTH | <u>4-4.5</u> |
| TRENCH BOTTOM DEPTH | <u>5.5-6</u> |
| DEPTH OF STONE | <u>1.5</u> |
| NUMBER OF TRENCHES | <u>3</u> |
| TOTAL TRENCH LENGTH | <u>240</u> |
| ABSORBENT AREA | <u>720</u> |
| DISTRIBUTION BOX LEVEL | <input checked="" type="checkbox"/> |
| BAFFLE IN DISTRIBUTION BOX | <input checked="" type="checkbox"/> |

| SEPTIC TANK DATA | |
|------------------------|-------------------------------------|
| SEPTIC TANK | <u>1250</u> GALLONS |
| MANHOLE RISER | <input checked="" type="checkbox"/> |
| 6 INCH INSPECTION PORT | <input checked="" type="checkbox"/> |
| PUMP CHAMBER DATA | |
| PUMP CHAMBER GALLONS | <u>1250</u> |
| MANHOLE RISER | <input checked="" type="checkbox"/> |
| ALARM | <input type="checkbox"/> |
| PUMP PERFORMANCE TEST | <input type="checkbox"/> |

PRE-CONSTRUCTION INSPECTION: 10/9/00 layout confirmed - corners of septic area staked. DKC

INSPECTION COMMENTS: 10/10/00 A.M. septic tank set - OK to continue work. DKC
10/16/00 P.M. OK to cover both tanks and continue. DKC
10/19/00 A.M. OK to cover all work - Need house connection and pump performance test for final. DKC
4/12/01 House connection OK - needs pump performance test for final. DKC
4/12/01 Pump pit is for future - FINAL OK DKC

INSPECTOR Jana K Clark DATE SYSTEM APPROVED 4/12/01 DKC

APPLICATION

A 19615

SEWAGE DISPOSAL TESTING

P _____

STATE OF MARYLAND - DEPARTMENT OF HEALTH AND MENTAL HYGIENE

HOWARD COUNTY HEALTH DEPARTMENT
ENVIRONMENTAL HEALTH SERVICES

P. O. BOX 476, ELLICOTT CITY, MARYLAND 21043
TELEPHONE: 465-5000, EXT. 356

System 1st VISUAL HOLE ALSO
DISTRICT 4 R11 12/16/77

DATE 3/474 12/6/77

4-12' Holes on
10,000 sq ft.
Preliminary

1000 Gal. tank
3/5/74 Dry Well - 360 soft soil wall Dry Well 480 soft
9:30 area below ground subwall area below wall
Dry Well inlet 2 1/2 - 3 FT clay pipe Dry Well
Bottom to be 11 FT clay pipe max. below right grade
Place dry well 120 FT from the front lot
left side of the lot
22' seen when facing the
lot from the right
of the dry

TO: THE COUNTY HEALTH OFFICER
ELLICOTT CITY, MARYLAND

I, HEREBY, APPLY FOR THE NECESSARY TEST IN ORDER TO CONSTRUCT (OR RECONSTRUCT) A SEWAGE
DISPOSAL SYSTEM.

PROPERTY OWNER Brunno Reich

ADDRESS _____

PHONE _____

Any questions call:

Tattrie & Levy

531-5266

PROPERTY LOCATION: _____

SUBDIVISION Glennan

LOT NO. I 3

ROAD AND DESCRIPTION Sharp Road (see plat for directions)

SIZE OF LOT 5.7038 acres

TYPE BLDG. 4

NUMBER OF BEDROOMS _____

IF NOT SINGLE RESIDENCE DESCRIBE The per area

THE SYSTEM INSTALLED UNDER THIS APPLICATION IS ACCEPTABLE ONLY UNTIL PUBLIC
FACILITIES BECOME AVAILABLE.

SIGNATURE OF APPLICANT /s/ Helen Levy

APPROVED BY RH & CBS

FOR Dry Well

DATE 11 MAR 74

~~REJECTED BY~~

FOR _____

DATE 12/6/77

HOLD PENDING FURTHER TESTS _____

DATE _____

REASONS FOR REJECTION OR HOLDING 3/5/74 Per OK Hold on

Certified Holes & Put system in front RH & CBS

See signed Final Plat for Reich Subdivision

THIS IS NOT A PERMIT

APPLICATION

A 19615

SEWAGE DISPOSAL TESTING

P _____

STATE OF MARYLAND - DEPARTMENT OF HEALTH AND MENTAL HYGIENE

HOWARD COUNTY HEALTH DEPARTMENT
ENVIRONMENTAL HEALTH SERVICES

DISTRICT 4

P. O. BOX 476, ELLICOTT CITY, MARYLAND 21043
TELEPHONE: 465-5000, EXT. 356

DATE 3/474

TO: THE COUNTY HEALTH OFFICER
ELLICOTT CITY, MARYLAND

I, HEREBY, APPLY FOR THE NECESSARY TEST IN ORDER TO CONSTRUCT (OR RECONSTRUCT) A SEWAGE DISPOSAL SYSTEM.

PROPERTY OWNER Brunno Reich

ADDRESS _____ PHONE _____

Any questions call:
Tattie & Levy
531-5266

PROPERTY LOCATION:

SUBDIVISION _____ LOT NO. 1

ROAD AND DESCRIPTION Sharp Road (see plat for directions)

SIZE OF LOT 5.7038 acres TYPE BLDG. 4

NUMBER OF BEDROOMS

IF NOT SINGLE RESIDENCE DESCRIBE _____

THE SYSTEM INSTALLED UNDER THIS APPLICATION IS ACCEPTABLE ONLY UNTIL PUBLIC FACILITIES BECOME AVAILABLE.

SIGNATURE OF APPLICANT /s/ Helen Levy

APPROVED BY _____ FOR _____ DATE _____
(KIND OF SYSTEM)

REJECTED BY _____ FOR _____ DATE _____
(KIND OF SYSTEM)

HOLD PENDING FURTHER TESTS _____ DATE _____

REASONS FOR REJECTION OR HOLDING _____

THIS IS NOT A PERMIT

Hole location must be certified

Put System in front

3/8/74

Certified Hole OK R/B

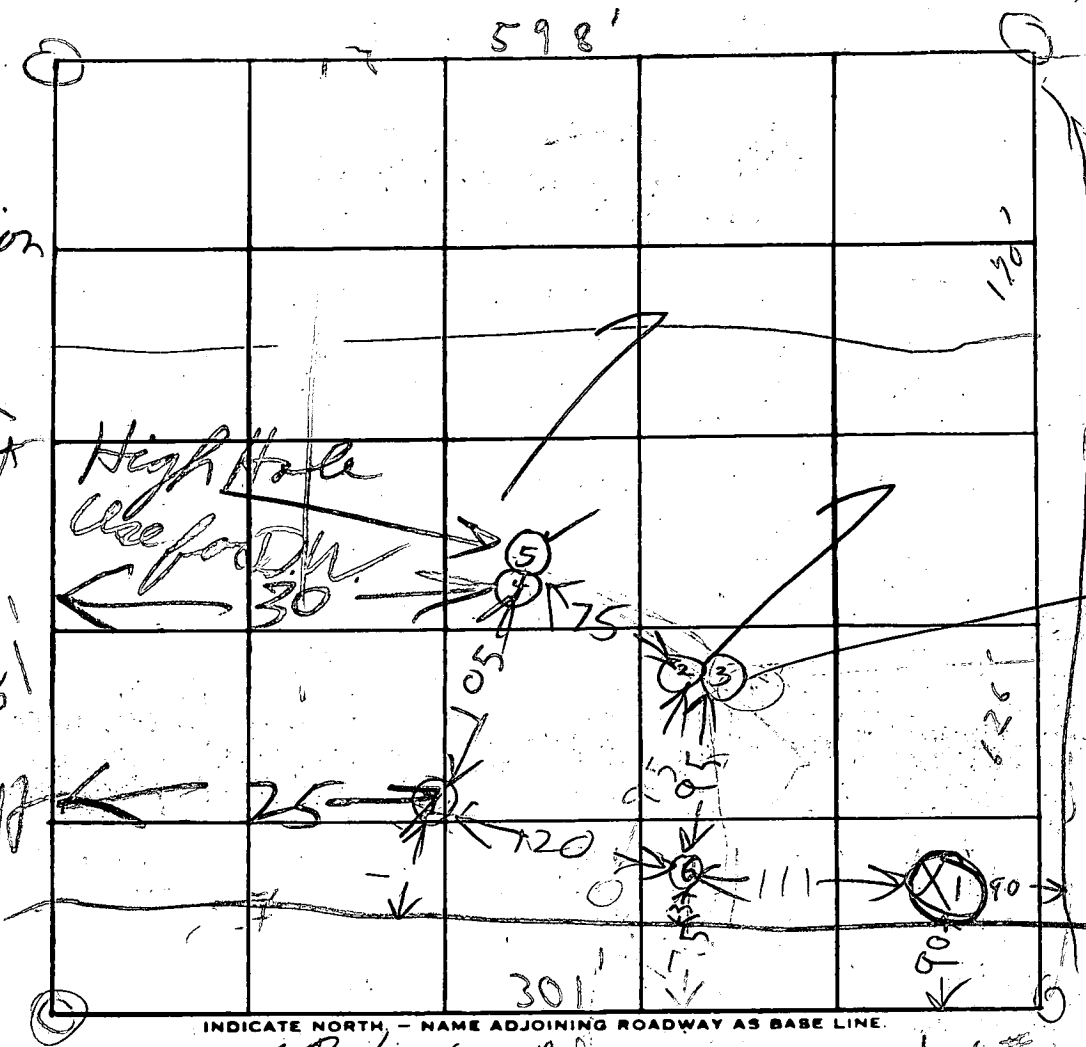

20
3) 626
200
Low Hole
10
water 8 1/2

INDICATE NORTH - NAME ADJOINING ROADWAY AS BASE LINE.

50 FT B/W Rd

Lot # 1

| DATE | TEST NO. | DEPTH | PRE-WET | | TEST - 1" DROP | | TIME |
|--------|----------|-------|---------------|-----------|---------------------|------|------|
| | | | START | STOP | START | STOP | |
| 3/5/74 | ① | 9 1/2 | TOP WATER | 6 FT CLAY | 8 1/2 FT FROM GRADE | | |
| | 2 | 3 | 120 | 124 | 124 | 130 | 6 |
| | 3 | 11 | 120 | 124 | 124 | 134 | 10 |
| | 4 | 3 | 136 | 137 | 137 | 142 | 5 |
| | 5 | 11 | 132 | 134 | 134 | 137 | 3 |
| | 6 | 10 | TOP 4 FT CLAY | | TOP 4 FT CLAY | | |
| 3/5/74 | 7 | 10 | TOP 4 FT CLAY | | TOP 4 FT CLAY | | |
| | | | BOT 6 FT SAND | | BOT 6 FT SAND | | |
| | | | | | | | |
| | | | | | | | |

REMARKS

Hole ① appears to be 7 F lower than Hole ⑥

TYPE OF SOIL

and 5 F lower than Hole ②③

TESTED BY

R/B & C/S

ALSO PRESENT:

Fryer

4/2/01
Anytime

**HOWARD COUNTY HEALTH DEPARTMENT
BUREAU OF ENVIRONMENTAL HEALTH
WATER AND SEWERAGE PROGRAM
TEL: (410)313-2640 FAX: (410)313-2648**

Information Form for the Installation of the Well Pump, Pitless Adapter, and Supply Piping

NOTE: The installer is responsible for requesting an inspection prior to 9 am on the day of the desired inspection. No work is to be covered until approved by the Health Department. All installations must comply with the National Standard Plumbing Code (NSPC, as amended locally) and COMAR 26.04.04 (MD Well Construction Regulations). Submission of a complete form is required prior to Use and Occupancy approval.

Company Name: Arthur M. Black Inc Telephone #: 301-776-7520
Address: 15814 BOMI MILL RD
LAUREL MD. 20707

(Must circle one) Licensed Plumber Licensed Well Driller Licensed Well Pump Installer

License # and name of individual responsible for the field installation:
Name (Print): Arthur Black License# #1557

*A licensed individual must perform the actual installation. Apprentices must be under the supervision of a licensed journeyman or master plumber, pump installer or well driller. Licenses may be subjected to field verification. Unlicensed individuals may be reported to the appropriate licensing agency.

Name of Property Owner: Earl Hicks Telephone #: 596-9183 Burr BEWEE RIDGE
Subdivision: Reich's Ridge Lot #: 3 Well Tag #: HO-94-2762 REICH
Site Address: 3705 SHARP RD.
GLEWOOD MD. 21738

Submersible Pump Data Pitless Adapter Campbell Well Cap and Electric Conduit
Make: Starite Make: Harvard Two piece watertight cap:
Model #: _____ Model#: 5300X Screened, vented well cap:
Pump Capacity 10 GPM Depth: 5' (36" min) Cap secured to casing:
Well Yield: 15 GPM NSF/WSC approved: _____ Conduit min 18" B.G.:
Depth of well encountered at time of pump installation: 20 (feet) Conduit secured to well cap:
If pump capacity exceeds well yield, a low water cut off switch is required by NSPC 1990 Section 17.8.4
Torque arrestors, Cable guards or other acceptable method used- Must circle one
Safety rope, if used, attached to brass rope adapter or other acceptable method inside of well casing

Piping to house House Connection
Type: Plastic PVC sleeve to undisturbed soil at wall penetration:
PSI: 100 (160 psi min) Approximate length of sleeve: 6'
Depth of supply line: 42 (36" min) Sleeve caulked and sealed properly:

The water supply line is required to be at least ten feet from the septic tank, pump chamber, sewage piping, distribution box, drainfields, and sewage reserve area. If this cannot be accomplished, contact this office for approval prior to installation.

Signature of company representative responsible for installation: Arthur M Black date: 4/2/01

For Health Department Use Only - Not to be completed by Installer

Date Insp. Requested: 4/2/01 Date Insp. Approved: 4/2/01 Inspector: DVC
Inspection Data: Pitless adapter watertight & water supply line at least 36" below grade
Two piece cap installed and attached to casing securely
Elec. conduit extends at least 18" below grade/attached to cap properly
Safety rope not seen outside of well cap/casing
Correct well tag attached properly and casing 8" above finished grade
Water supply line sleeved adequately at house connection
Adequate grout observed below pitless adapter

C1 07851

SEQUENCE NO. (MDE USE ONLY)

STATE OF MARYLAND WELL COMPLETION REPORT

THIS REPORT MUST BE SUBMITTED AFTER WELL IS COMPLETED.

COUNTY NUMBER 13

ST/CO USE ONLY DATE Received

DATE WELL COMPLETED 8 14 2000

Depth of Well 22 200 26 (TO NEAREST FOOT)

PERMIT NO. FROM "PERMIT TO DRILL WELL" HO-94-2762

OWNER HICKS EARL STREET/OR RFD SHARP RD TOWN GLENWOOD SUBDIVISION REICH PROPERTY SECTION LOT 3

WELL LOG

Not required for driven wells

STATE THE KIND OF FORMATIONS PENETRATED, THEIR COLOR, DEPTH, THICKNESS AND IF WATER BEARING

Table with columns: DESCRIPTION, FEET (FROM, TO), check if water bearing. Includes entries for Sand and Gray mica Rock.

GROUTING RECORD

WELL HAS BEEN GROUTED (Y/N) TYPE OF GROUTING MATERIAL (CM, BC) NO. OF BAGS 18 NO. OF POUNDS 1692 GALLONS OF WATER 108 DEPTH OF GROUT SEAL 0 to 62 ft.

CASING RECORD

MAIN CASING TYPE ST Nominal diameter 6 Total depth 73

OTHER CASING (if used)

Table for other casing with columns for diameter and depth.

SCREEN RECORD

screen type or open hole (ST, BR, HO) insert appropriate code below

NUMBER OF UNSUCCESSFUL WELLS: 0 WELL HYDROFRACTURED (Y/N)

CIRCLE APPROPRIATE LETTER A WELL WAS ABANDONED AND SEALED WHEN THIS WELL WAS COMPLETED

I HEREBY CERTIFY THAT THIS WELL HAS BEEN CONSTRUCTED IN ACCORDANCE WITH COMAR 26.04.04 "WELL CONSTRUCTION"

DRILLERS LIC. NO. 1 MSD024 DRILLERS SIGNATURE Joseph L. Mayne

SITE SUPERVISOR (sign. of driller or journeyman responsible for sitework if different from permittee)

DEPTH (nearest ft.) 72 200 SLOT SIZE 1 2 3 DIAMETER OF SCREEN (NEAREST INCH) 56 60

GRAVEL PACK IF WELL DRILLED WAS FLOWING WELL INSERT F IN BOX 68

MDE USE ONLY (NOT TO BE FILLED IN BY DRILLER) (E.R.O.S.) W Q

TELESCOPE CASING LOG INDICATOR OTHER DATA

C 3

PUMPING TEST

HOURS PUMPED (nearest hour) 3 PUMPING RATE (gal. per min.) 15 METHOD USED TO MEASURE PUMPING RATE Bucket WATER LEVEL (distance from land surface) BEFORE PUMPING 15 WHEN PUMPING 35 TYPE OF PUMP USED (for test) S submersible

PUMP INSTALLED

DRILLER INSTALLED PUMP (CIRCLE) (YES/NO) IF DRILLER INSTALLS PUMP, THIS SECTION MUST BE COMPLETED FOR ALL WELLS. TYPE OF PUMP INSTALLED PLACE (A,C,J,P,R,S,T,O) IN BOX 29 CAPACITY: GALLONS PER MINUTE (to nearest gallon) 31 PUMP HORSE POWER 37 PUMP COLUMN LENGTH (nearest ft.) 43 CASING HEIGHT (circle appropriate box and enter casing height) + above LAND SURFACE - below (nearest foot) 1

LOCATION OF WELL ON LOT SHOW PERMANENT STRUCTURES AND INDICATE NOT LESS THAN TWO DISTANCES (MEASUREMENTS TO WELL)

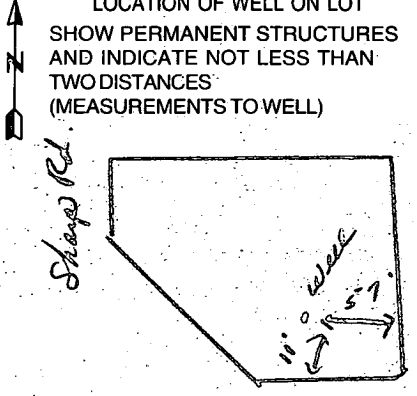

ROAD

PARCEL 37
FLOYD O. JONES
KAREN FAY JONES
L. 2190 F. 444

ABANDON
NOTE TO APPLICANT
APPROVALS PENDING
~~NOTE ON PLAT PROPER~~
ABANDONMENT
PRO

APPROXIMATE LOCATION OF THE DRIVEWAY

594.

EXISTING WELL TO BE ABANDONED
EXISTING STRUCTURE TO BE REMOVED.

NO WELLS ± 200'

R=100'

AREA 6,000 SQ. FT. ±

PARCEL 34

PARCEL 36
WARREN A. F
DEBORAH H.
L. 1127 F.

598.

E/C B2

PARCEL 38
JOY P. MONTYRE
JOY L. MONTYRE
L. 1127 F. 220

TEN OAKS ROAD

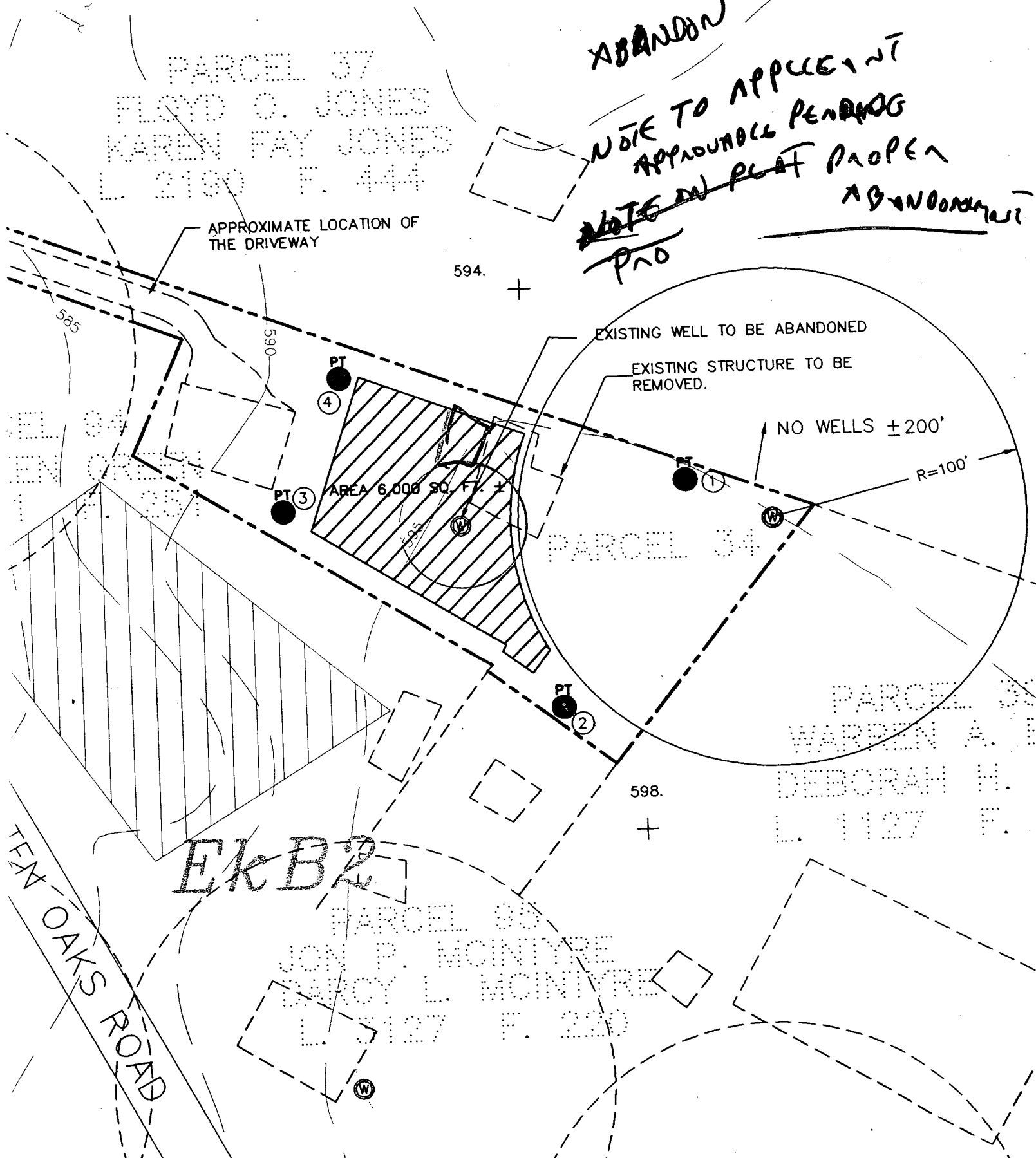

| COORDINATES | | | | | |
|-------------|-----------|-----------|-----|-----------|-----------|
| NO. | NORTH | EAST | NO. | NORTH | EAST |
| 1 | 10,000.00 | 10,250.00 | 3 | 10,215.00 | 10,000.00 |
| 2 | 10,250.00 | 10,500.00 | 4 | 10,500.00 | 10,250.00 |

- GENERAL NOTES**
- THIS AREA INDICATES A PRIVATE SEWAGE EASEMENT OF APPROXIMATELY 10,000 SQ. FT. AS REQUIRED BY THE MARYLAND STATE DEPARTMENT OF HEALTH & MENTAL HYGIENE FOR INDIVIDUAL DISPOSAL. IMPROVEMENTS OF ANY NATURE IN THIS AREA ARE RESTRICTED UNTIL PUBLIC SEWAGE IS AVAILABLE & SERVICING ANY RESIDENTIAL STRUCTURES CONSTRUCTED ON THESE BUILDING SITES. THIS EASEMENT SHALL BECOME NULL AND VOID UPON CONNECTION TO A PUBLIC SEWAGE SYSTEM.
 - DEED REFERENCE - 0655-390.
 - COORDINATES SHOWN HEREON ARE ASSUMED.
 - FOR FLAG OR RISE STEM LOTS REFUSE COLLECTION, SNOW REMOVAL, ROAD MAINTENANCE ARE PROVIDED TO THE JUNCTION OF THE FLAG OR RISE STEM AND THE ROAD RIGHT-OF-WAY LINE ONLY AND NOT ONTO THE FLAG OR RISE STEM DRIVEWAY.
 - THE LOTS SHOWN HEREON COMPLY WITH THE MINIMUM OWNERSHIP WIDTH AND LOT AREAS REQUIRED BY THE MARYLAND STATE DEPARTMENT OF HEALTH & MENTAL HYGIENE.

This Perce Area was tested when the subdivision Highhole was lot of the Glenair Development Use for D.N. 551.74

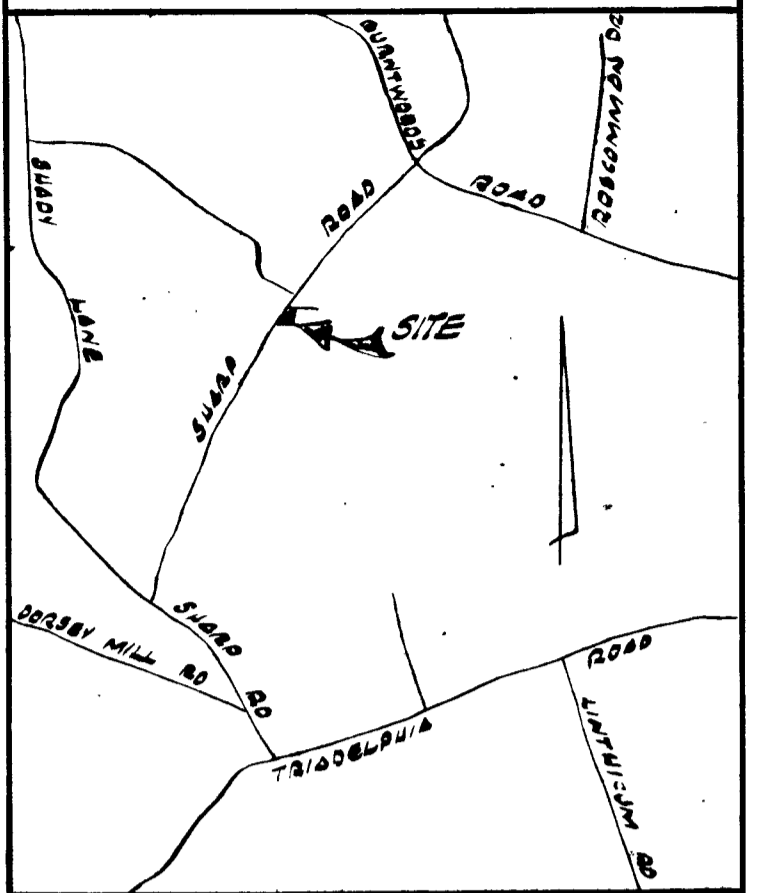
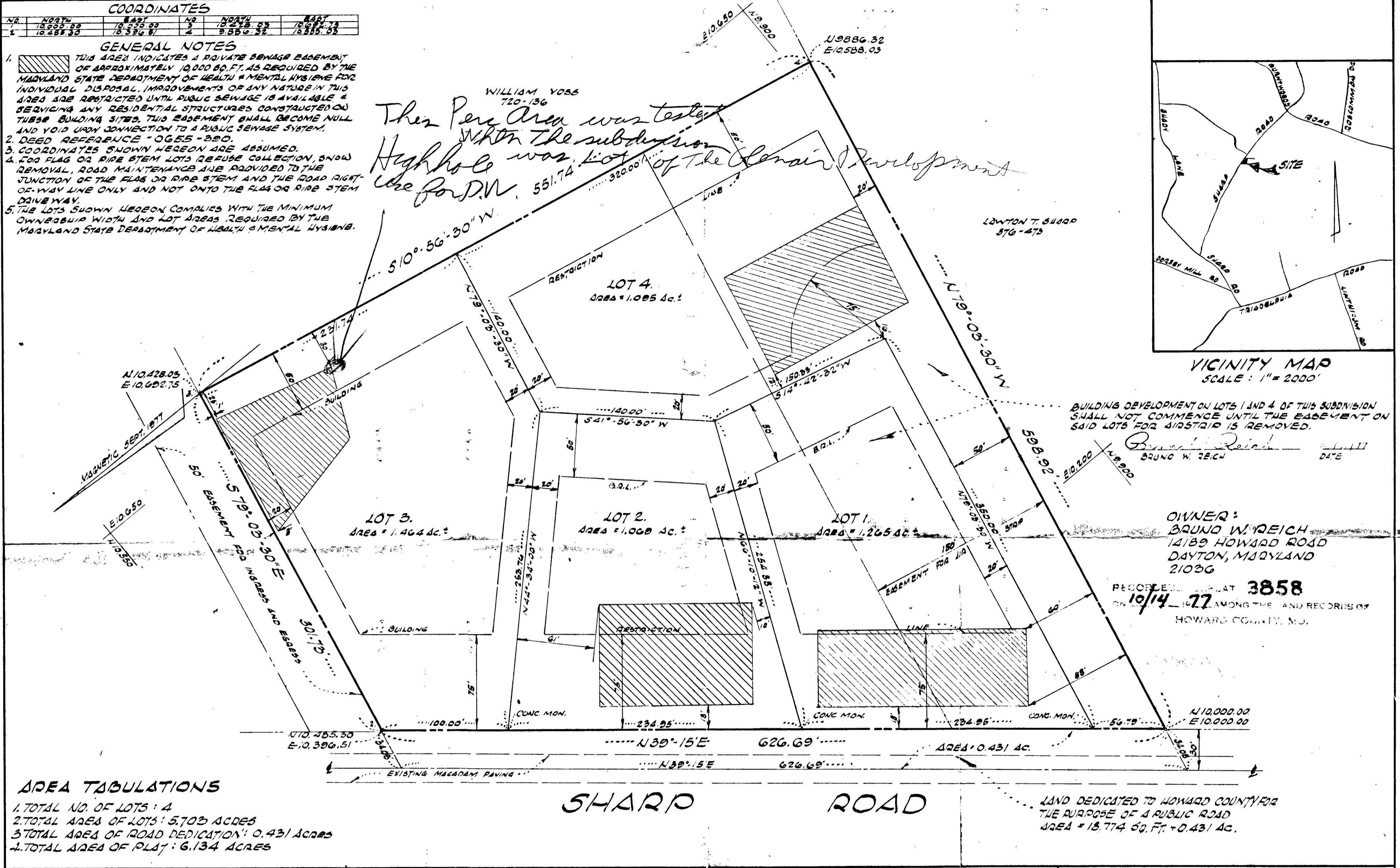

VICINITY MAP
SCALE: 1" = 2000'

BUILDING DEVELOPMENT ON LOTS 1 AND 4 OF THIS SUBDIVISION SHALL NOT COMMENCE UNTIL THE EASEMENT ON SAID LOTS FOR AIRSTRIP IS REMOVED.

Brund W. Reich
BRUND W. REICH
DATE

OWNER:
BRUND W. REICH
14189 HOWARD ROAD
DAYTON, MARYLAND
21006

RECORDED PLAT 3858
ON 10/14/77 AMONG THE RECORDS OF
HOWARD COUNTY, MD.

AREA TABULATIONS

- TOTAL NO. OF LOTS: 4
- TOTAL AREA OF LOTS: 5.703 ACRES
- TOTAL AREA OF ROAD DEDICATION: 0.431 ACRES
- TOTAL AREA OF PLAT: 6.134 ACRES

SHARP ROAD

LAND DEDICATED TO HOWARD COUNTY FOR THE PURPOSE OF A PUBLIC ROAD
AREA = 13,774 SQ. FT. = 0.431 AC.

| | | |
|--|---|------------------|
| APPROVED: FOR PRIVATE WATER AND PRIVATE SEWERAGE SYSTEMS - HOWARD COUNTY HEALTH DEPARTMENT | <i>Kevin Jenkins</i> COUNTY HEALTH OFFICER | 10-12-77 DATE |
| APPROVED: HOWARD CO. OFFICE OF PLANNING & ZONING | <i>Thomas L. Harris</i> DIRECTOR | 10-13-77 DATE |
| APPROVED: FOR STORM DRAINAGE SYSTEMS AND PUBLIC ROADS HOWARD CO. DEPARTMENT OF PUBLIC WORKS | <i>P.D. Rogers</i> DIRECTOR | 10-13-77 DATE |

SURVEYOR'S CERTIFICATE

I HEREBY CERTIFY THAT THE FINAL PLAT SHOWN HEREON IS CORRECT, THAT IT IS A SUBDIVISION OF ALL THE LANDS CONVEYED BY JAMMOND H. MUSGROVE & MAE B. MUSGROVE, HIS WIFE, TO BRUND WILLIAM REICH BY DEED DATED SEPTEMBER 25, 1975 AND RECORDED AMONG THE LAND RECORDS OF HOWARD COUNTY IN LIBER 0655-FOLD 390, AND THAT ALL MONUMENTS ARE IN PLACE AS SHOWN IN ACCORDANCE WITH THE ANNOTATED CODE OF MARYLAND AS AMENDED.

9-1-77
DATE

John C. Mellema Sr.
JOHN C. MELLEMA SR.
REGISTERED SURVEYOR
NO. REG. NO. 107

OWNERS DEDICATION

I, BRUND W. REICH, OWNER OF THE PROPERTY SHOWN AND DESCRIBED HEREON, HEREBY ADOPT THIS PLAN OF SUBDIVISION AND IN CONSIDERATION OF THE APPROVAL OF THIS PLAT BY THE OFFICE OF PLANNING AND ZONING ESTABLISH THE MINIMUM BUILDING RESTRICTION LINES, AND GRANT UNTO HOWARD CO. MD. ITS SUCCESSIONS AND ASSIGNS 1. THE RIGHT TO LAY, CONSTRUCT & MAINTAIN SEWERS, DRAINAGE ROADS AND OTHER MUNICIPAL UTILITIES & SERVICES IN AND UNDER ALL ROADS & STREET RIGHT-OF-WAYS AND THE SPECIAL EASEMENT LINES SHOWN HEREON & DEDICATE TO PUBLIC USE THE BEDS OF THE STREETS AND/OR ROADS & FLOOD PLANS AND OPEN SPACE HEREIN APPLICABLE & FOR ONE DOLLAR CONSIDERATION, HEREBY GRANT THE RIGHT & OPTION HOWARD CO. TO ACQUIRE THE FEE SIMPLE TITLE TO THE BEDS OF THE STREETS AND/OR ROADS & FLOOD PLANS & OPEN SPACE WHERE APPLICABLE; 2. THAT NO BUILDING OR SIMILAR STRUCTURE OF ANY KIND SHALL BE ERECTED ON OR OVER THE SAID EASEMENTS & RIGHT-OF-WAYS AND 4. IT IS FURTHER AGREED THAT MAINTENANCE OF ALL UTILITIES, DRAINAGE EASEMENTS, AND/OR FLOOD PLANS SHOWN HEREON ARE THE RESPONSIBILITY OF THE PROPERTY OWNERS, ITS SUCCESSIONS & ASSIGNS.

WITNESS OUR HAND THIS 9TH DAY OF SEPTEMBER 1977.

Brund W. Reich
OWNER

John C. Mellema Sr.
WITNESS

JOHN C. MELLEMA SR., INC.
LAND SURVEYOR
3704 MACTAVISH AVE. - BALTIMORE, MD. 21229

REICH SUBDIVISION

4TH ELECTION DIST. HOWARD CO., MARYLAND
SCALE: 1" = 50'
SEPT. 13, 1977
Formerly Lot 10 of Glenair
Subdivision

