

RPS# ?

SEPTIC SYSTEM TO BE INSTALLED
FIRST BEFORE BUILDING PERMIT
CAN BE SIGNED.

PERMIT

SEWAGE DISPOSAL SYSTEM

MARYLAND STATE DEPARTMENT OF HEALTH

HOWARD COUNTY

29304
18084

APPROVED 7/1/81
ELLICOTT CITY CBS/RW
DISTRICT 4th
DATE 12/20/78

INDEXED

Olen Ketterman

IS PERMITTED TO INSTALL ALTER

ADDRESS 6119 Jerry's Drive, Columbia, Md. 21044 PHONE 997-8740

DIVISION 17590 Route 144 (FREDERICK RD) ROAD LOT

PROPERTY OWNER Edward L. Schriver Swagger

ADDRESS 8820 Hunting Lane, Apt. 203, Laurel, Md. 20811

SPECIFICATIONS 3 bedrooms

SEPTIC TANK CAPACITY 1000 GALLONS

DRAIN FIELD DEPTH FEET. BOTTOM AREA SQ. FT.

DEEP TRENCH DEPTH FEET. BOTTOM AREA SQ. FT.

SEEPAGE PTS X ABSORBENT SIDE-WALL AREA 120 SQ. FT. sidewall area per bedroom.

INLET PIPE 3 FT. BELOW ORIGINAL GRADE. MAXIMUM DEPTH 9 FT. BELOW ORIGINAL GRADE

EFFECTIVE DEPTH AT FT. BELOW ORIGINAL GRADE.

LOCATE DISPOSAL AREA 175 FT. FROM front LOT LINE AND 60 FT. FROM right LOT LINE AS SEEN WHEN FACING LOT FROM Route 144.

APPROVED BY Donald W. Monaghan DATE 4/13/78

DO NOT DO ANY WORK UNTIL INSPECTED AND APPROVED.

EITHER THE HOWARD COUNTY COUNCIL NOR THE HEALTH DEPARTMENT IS RESPONSIBLE FOR THE SUCCESSFUL OPERATION OF ANY SYSTEM.

IF TRENCH IS USED CALL FOR INSPECTION BEFORE PLACING GRAVEL IN TRENCH.

NO DRY WELL SHALL EXCEED 16 FOOT IN DIAMETER.

ALL PIPE FROM HOUSE TO DISPOSAL AREA MUST BE CAST IRON.

PERMIT VOID AFTER THREE YEARS

INSTALL STAND PIPE ON SEPTIC TANK AND DRY WELL. STAND PIPES MUST BE 8 INCHES IN DIAMETER. CAST IRON, CONCRETE OR TERRAZO ACCEPTED.

INSTALLER IS RESPONSIBLE FOR OBTAINING FINAL APPROVAL ON THIS PERMIT.

BLDG. PERMIT SIGNED
AND RETURNED 1/5/79
Series No. 35566

514280A

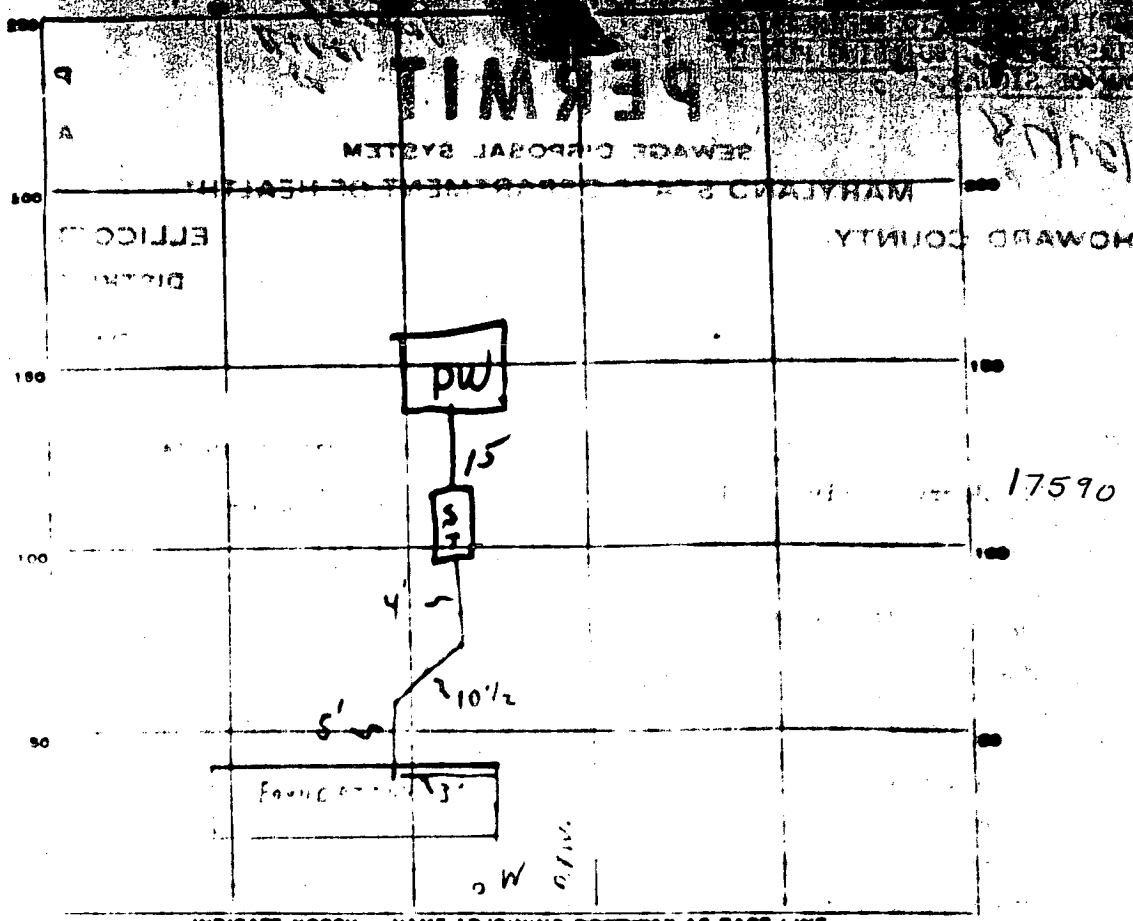

INDICATE NORTH - NAME ADJOINING ROADWAY AS BASE LINE.

Rt 144

PERMIT CARD OK ✓

SEPTIC TANK LEVEL OK CLEANOUTS OK

DISTRIBUTION BOX LEVEL _____

TILE FIELD DEPTH _____ FT. TRENCH WIDTH _____ FT.

GRAVEL DEPTH _____ IN. TOTAL LENGTH _____ FT.

NUMBER OF TRENCHES _____ TOTAL BOTTOM AREA _____

SEEPAGE PITS. INSIDE DIAMETER 60 FT. DEPTH BELOW INLET 6 FT.

ABSORBENT AREA 360 SQ. FT.

REMARKS: 12/27/78 - check inlet of tank - OK 1 cover system - call for final
 sign when house is connected to tank & I
 9/27/78 house not started yet 7/1/81 - 15" TO COVER HOLES COLLECTED
 15" TO COVER HOLES COLLECTED
 15" TO COVER HOLES COLLECTED
 15" TO COVER HOLES COLLECTED
 15" TO COVER HOLES COLLECTED

APPLICATION

SEWAGE DISPOSAL TESTING

STATE OF MARYLAND - DEPARTMENT OF HEALTH AND MENTAL HYGIENE

HOWARD COUNTY HEALTH DEPARTMENT
ENVIRONMENTAL HEALTH SERVICES
P. O. BOX 478, ELLICOTT CITY, MARYLAND 21043
TELEPHONE: 488-8880, EXT. 398

DISTRICT 4

DATE 3/24/72

TO: THE COUNTY HEALTH OFFICER
ELLICOTT CITY, MARYLAND

I, HEREBY, APPLY FOR THE NECESSARY TEST IN ORDER TO CONSTRUCT (OR RECONSTRUCT) A SEWAGE DISPOSAL SYSTEM.

PROPERTY OWNER Norman H. Jenkins

ADDRESS Rt. 2, Mt. Airy, Md.

PHONE 829-0708

PROPERTY LOCATION:

SUBDIVISION _____

LOT NO. _____

ROAD AND DESCRIPTION Route 144 - just beyond Sally's Teen Shop

SIZE OF LOT 1.836 acres

TYPE BLDG. 1

IF NOT SINGLE RESIDENCE DESCRIBE _____

NUMBER OF BEDROOMS
(single family, dwlg.)

THE SYSTEM INSTALLED UNDER THIS APPLICATION IS ACCEPTABLE ONLY UNTIL PUBLIC FACILITIES BECOME AVAILABLE.

SIGNATURE OF APPLICANT Greg Martini

APPROVED BY _____

FOR _____

DATE _____

REJECTED BY _____

(KIND OF SYSTEM)

FOR _____

DATE _____

HOLD PENDING FURTHER TESTS _____

(KIND OF SYSTEM)

DATE _____

REASONS FOR REJECTION OR HOLDING _____

THIS IS NOT A PERMIT

11 Dec 17 1940 now in [unclear]

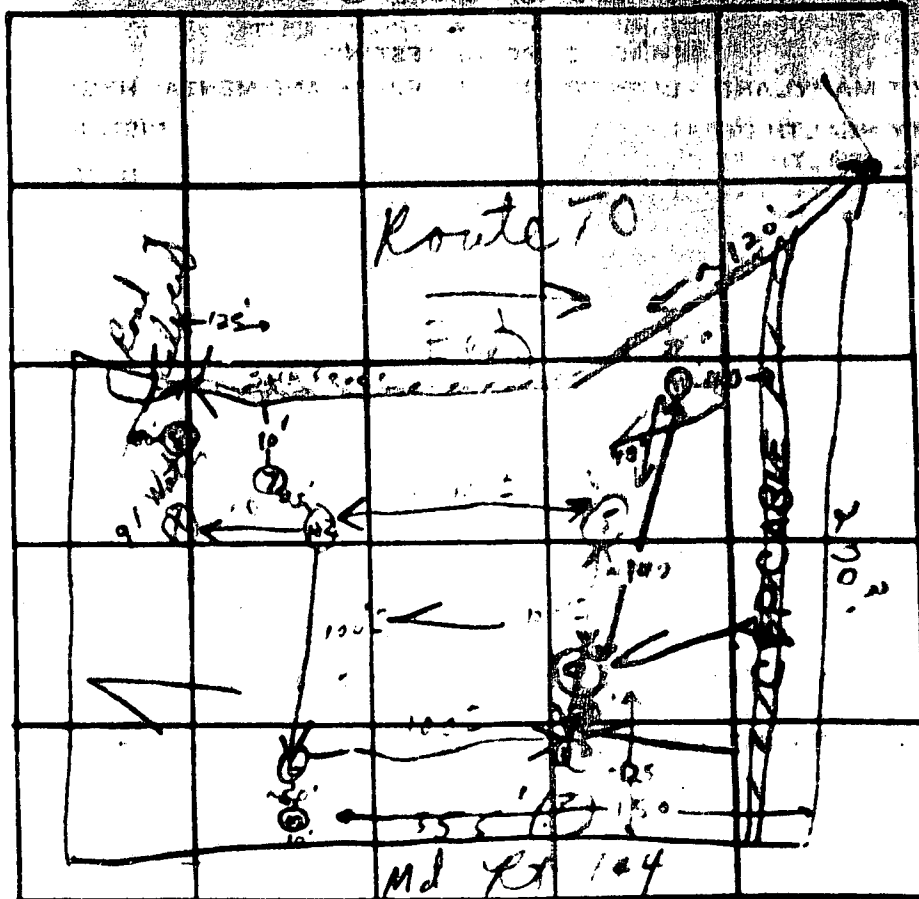

INDICATE NORTH - NAME ADJOINING ROADWAY AS BASE LINE

DATE	TEST NO.	DEPTH	PRE-WET		TEST - 1" DROP		TIME
			START	STOP	START	STOP	
7/20/25	1	3 1/2'	9:52	9:54	9:54	9:57	3 min
	2	11'	9:51	9:53	9:53	9:56	3 min
	3	3 1/2'	9:45	9:47	9:47	9:50	3 min
	4	11 1/2'	9:46	9:48	9:49	9:52	3 min
	5	8'	Visual		Visual		to 34 4 1/2'
	6	11'	Visual		Visual		to 54 6'
	7	4'	10:02	10:04	10:04	10:06	2 min
	7A	11 1/2'	10:02	10:04	10:04	10:06	2 min
	8	11'	10:02	10:04	10:04	10:06	2 min
	9	11 1/2'	10:40	11:13	FAILS		19 min
	9A	16 1/2'	11:25	11:33	11:33	11:52	19 min
	7C	9 1/2'	12:21	12:23	12:23	12:26	3 min
	10	7 1/2'	12:21	12:23	12:23	12:26	3 min

REMARKS: 7/20/25 Hold for certification of hole + [unclear] of [unclear] [unclear] [unclear]

TYPE OF SOIL

DESIGNED FOR PRIVATE WATER AND
SEWERAGE SYSTEMS

John G. ... 4-14-78
HEALTH OFFICER, DATE



CAL TINKER 2118 ALABAMA 9-17 ROOMS

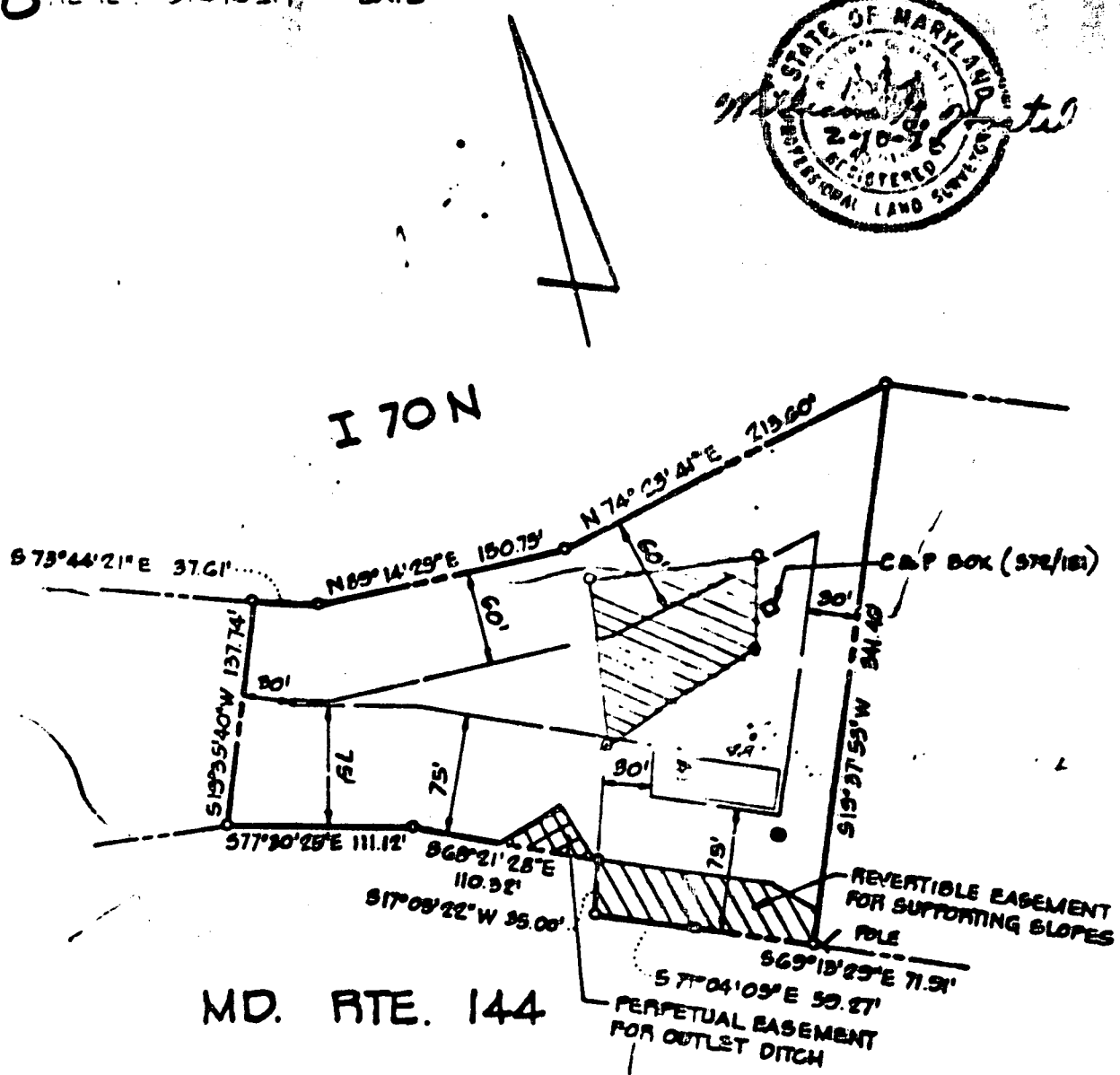

NOTES:

1. THE LOT SHOWN HEREON COMPLES WITH THE MINIMUM OWNERSHIP WIDTH AND LOT AREA AS REQUIRED BY THE MARYLAND STATE DEPARTMENT OF HEALTH AND MENTAL HYGIENE.
2. ALL PERCOLATION TEST HOLES HAVE BEEN FIELD LOCATED.
3. BEFORE ANY CONSTRUCTION IS BEGUN, NOTIFY THE C & P TELEPHONE COMPANY AT 727-0076.