

# PERMIT

## SEWAGE DISPOSAL SYSTEM HOWARD COUNTY HEALTH DEPARTMENT BUREAU OF ENVIRONMENTAL HEALTH 410-313-2640

P 514204

A REPAIR

ISSUE DATE \_\_\_\_\_

APPROVAL DATE \_\_\_\_\_

RPS#  
04-324692

INDEXED

\_\_\_\_\_ IS PERMITTED TO INSTALL \_\_\_\_\_ ALTER \_\_\_\_\_

ADDRESS \_\_\_\_\_ PHONE \_\_\_\_\_

UBDIVISION Forsythe Heights LOT NUMBER 3-B ADDRESS 14518 Monticello Drive

PROPERTY OWNER James O. Heyssel PROPERTY OWNER'S ADDRESS \_\_\_\_\_

SEPTIC TANK CAPACITY \_\_\_\_\_ GALLONS

PUMP CHAMBER CAPACITY \_\_\_\_\_ GALLONS

NUMBER OF BEDROOMS \_\_\_\_\_

SQUARE FEET PER BEDROOM \_\_\_\_\_

LINEAR FEET OF TRENCH REQUIRED \_\_\_\_\_

**BUILDING PERMIT SIGNED**

**AND RETURNED**

*2/17/05 BOO 152261 - SUN ROOM + FINISH GARAGE*

TRENCHES: Trenches to be \_\_\_\_\_ feet wide. Inlet \_\_\_\_\_ feet below original grade. Bottom maximum depth \_\_\_\_\_ feet below original grade. \_\_\_\_\_ feet of stone below distribution box.

LOCATION: \_\_\_\_\_

~~OLD PERMIT~~

~~AND RETURNED~~ 9/8/2000

B00125575

Inground Pool

PLANS APPROVED \_\_\_\_\_ DATE \_\_\_\_\_

PERMIT VOID AFTER 2 YEARS

NOTE: CONTRACTOR RESPONSIBLE FOR SCHEDULING A PRE-CONSTRUCTION INSPECTION FOR ALL INSTALLATIONS

NOTE: TOP OF SEPTIC TANKS ARE TO BE NO DEEPER THAN 3.0 FEET BELOW FINISH GRADE

NOTE: WATERTIGHT SEPTIC TANKS REQUIRED

NOTE: CLEANOUT REQUIRED EVERY 70 FEET OF SEWER LINE AND/OR AT 90° SWEEPS IN LINES FROM HOUSE TO DRAIN FIELDS, 90° ELBOWS ARE NOT ACCEPTABLE

NOTE: ALL PARTS OF SEPTIC SYSTEMS (I.E. TANK, DISTRIBUTION BOX, DRAINFIELDS) TO BE 100 FEET FROM ANY WATER WELL UNLESS OTHERWISE SPECIFICALLY AUTHORIZED

NOTE: NO ABSORPTION TRENCH TO EXCEED 100 FEET IN LENGTH UNLESS SPECIFICALLY AUTHORIZED

NOTE: ALL PIPE FROM HOUSE TO SEPTIC TANK MUST BE CAST IRON OR SCHEDULE 35/40 PVC OR ABS

NOTE: MANHOLE RISERS REQUIRED ON ALL SEPTIC TANKS AND PUMP CHAMBERS

NOTE: DISTRIBUTION BOXES MUST HAVE BAFFLES

NOTE: IF PUMPED SEPTIC SYSTEM REQUIRED, (1) SEPTIC PUMP DETAIL TO BE PROVIDED BY INSTALLER PRIOR TO ISSUANCE OF SEPTIC PERMIT (2) PUMP PERFORMANCE TEST IS NECESSARY PRIOR TO HEALTH DEPARTMENT APPROVAL OF SEPTIC PERMIT

NEITHER THE HOWARD COUNTY COUNCIL NOR THE HEALTH DEPARTMENT IS RESPONSIBLE FOR THE SUCCESSFUL OPERATION OF ANY SYSTEM  
PERMITTEE RESPONSIBLE FOR OBTAINING FINAL APPROVAL ON THIS PERMIT  
CALL 410-313-2640 FOR INSPECTION OF SEPTIC SYSTEM

514204

NOT TO SCALE

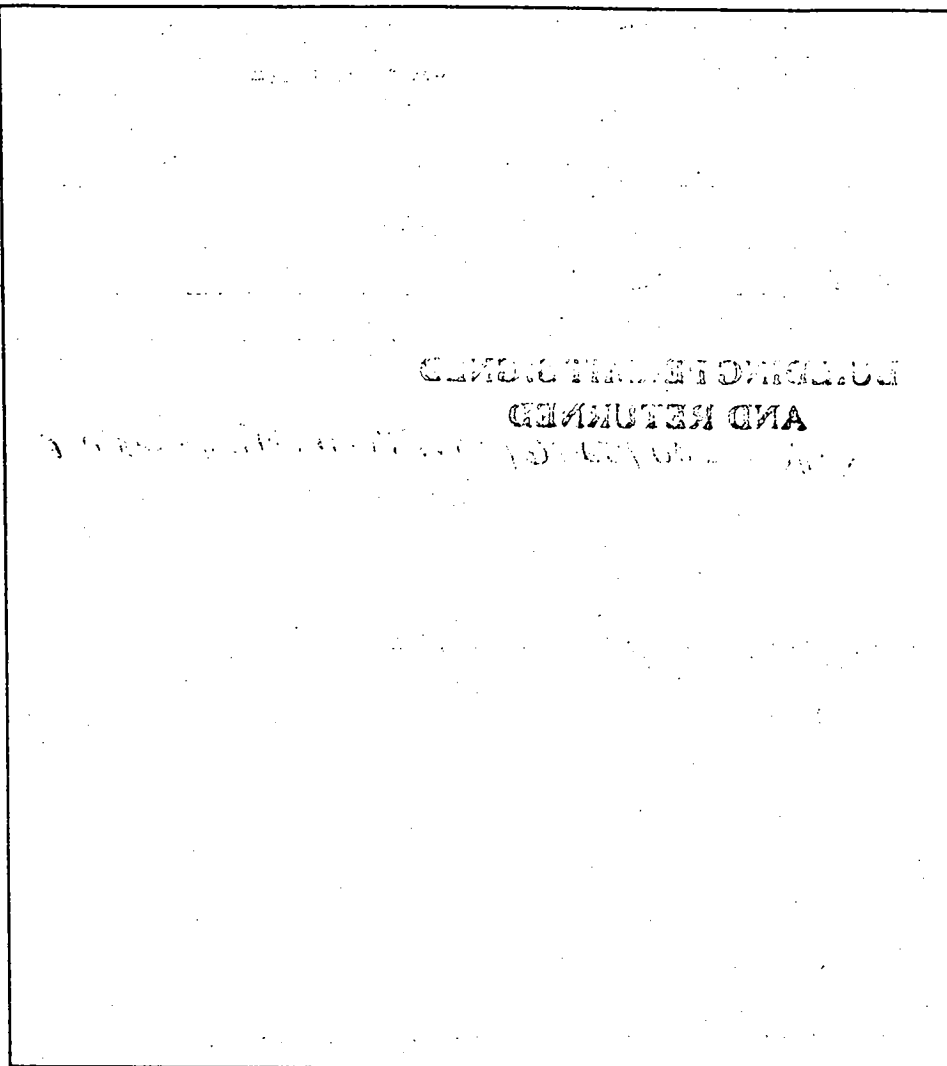

**TRENCH DATA**

TRENCH WIDTH \_\_\_\_\_  
TRENCH INLET DEPTH \_\_\_\_\_  
TRENCH BOTTOM DEPTH \_\_\_\_\_  
DEPTH OF STONE \_\_\_\_\_  
NUMBER OF TRENCHES \_\_\_\_\_  
TOTAL TRENCH LENGTH \_\_\_\_\_  
ABSORBENT AREA \_\_\_\_\_  
DISTRIBUTION BOX LEVEL \_\_\_\_\_  
BAFFLE IN DISTRIBUTION BOX \_\_\_\_\_

**SEPTIC TANK DATA**

SEPTIC TANK \_\_\_\_\_ GALLONS  
MANHOLE RISER \_\_\_\_\_  
6 INCH INSPECTION PORT \_\_\_\_\_

**PUMP CHAMBER DATA**

PUMP CHAMBER  
GALLONS \_\_\_\_\_  
MANHOLE RISER \_\_\_\_\_  
ALARM \_\_\_\_\_  
PUMP PERFORMANCE TEST \_\_\_\_\_

PRE-CONSTRUCTION INSPECTION: \_\_\_\_\_

INSPECTION COMMENTS: \_\_\_\_\_

\_\_\_\_\_  
\_\_\_\_\_  
\_\_\_\_\_  
\_\_\_\_\_  
\_\_\_\_\_

INSPECTOR \_\_\_\_\_ DATE SYSTEM APPROVED \_\_\_\_\_

rec sept 1 @ 10 AM  
from phone # 953cc - about 2 weeks

11:30 - 12:00 AM

Needs final approval from Hopkins  
✓ B 28 87 JEN

# PERMIT

SEWAGE DISPOSAL SYSTEM  
MARYLAND STATE DEPARTMENT OF HEALTH

HOWARD COUNTY  
BUREAU OF ENVIRONMENTAL HEALTH  
461-9933

## INDEXED

P 39192  
A 21504  
DISTRICT 4th  
DATE 4/22/86  
DATE SYSTEM APPROVED 4-28-86  
INSPECTOR JEN

Dave Hopkins IS PERMITTED TO INSTALL X ALTER \_\_\_\_\_  
ADDRESS 17550 Old Frederick Road, Mt. Airy, Md. 21771 PHONE 540-2889  
SUBDIVISION FORSYTHE HEIGHTS ROAD 14518 Monticello Drive LOT 38  
PROPERTY OWNER Michael Varney  
ADDRESS \_\_\_\_\_

IF GARBAGE GRINDER IS USED INCREASE SEPTIC TANK CAPACITY BY 50% AND ABSORPTION AREA BY 22%  
GARBAGE GRINDER? YES \_\_\_\_\_ NO X

SEPTIC TANK CAPACITY 1000 GALLONS NUMBER OF BEDROOMS 1

TRENCHES - 160 sq. ft. per bedroom. Trench to be 2 feet wide. Inlet 4 feet below original grade. Bottom maximum depth 8 feet below original grade. Effective area begins at 4 feet below original grade. 4 feet of stone below distribution pipe.

LOCATION - Start 90 feet from front (1947') lot line and 80 feet from right (553') side line. Trenches to run toward right side line.

NOTE - No trench to exceed 100 feet in length. Provide 6" - 8" diameter cleanout and cap to grade or above on septic tank.

PLANS APPROVED BY F. Frommelt DATE 9/03/86

COVER NO WORK UNTIL INSPECTED AND APPROVED  
NEITHER THE HOWARD COUNTY COUNCIL NOR THE HEALTH DEPARTMENT IS RESPONSIBLE FOR THE SUCCESSFUL OPERATION OF ANY SYSTEM  
NOTE - CLEANOUT REQUIRED EVERY 70 FEET OF SEWER LINE AND/OR AT 90' SWEEPS IN LINES FROM HOUSE TO DRAIN FIELDS  
NOTE - ALL PARTS OF SEPTIC SYSTEMS (IE. TANK DISTRIBUTION BOX TRENCHES) TO BE 100 FEET FROM WELL (UNLESS OTHERWISE SPECIFICALLY AUTHORIZED)  
NOTE - IF DEEP TRENCHES ARE USED CALL FOR INSPECTION BEFORE AND AFTER PLACING GRAVEL IN TRENCHES  
NOTE - NO DRY WELL SHALL EXCEED 15 FOOT IN DIAMETER NO ABSORPTION TRENCH TO EXCEED 100 FEET IN LENGTH  
NOTE - ALL PIPE FROM HOUSE TO SEPTIC TANK MUST BE INSTALLED AS SCHEDULE 40 PVC OR ABS

T. W. I. M. C.

- Blair - come in  $\bar{c}$  site plan

for Swim Pool with 25-35%  
encroachment SDA - explained  
Need to file perc test application (I gave  
him a blank), pay fee, get perc test schedule  
Cold perc test notes are not adequate.  
and if good results ~~file~~ get a signed  
perc cert plat (revised) before  
we can discuss BP for Swim Pool.

Ken 8/16/00

A 21-504

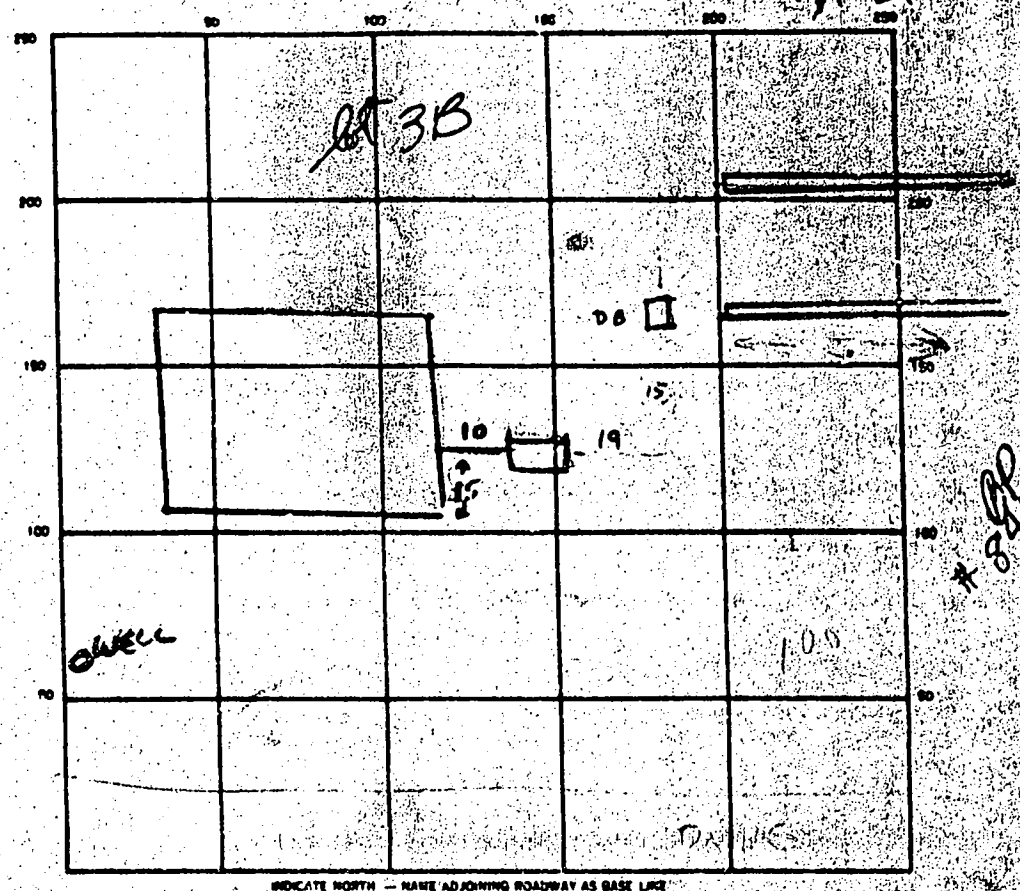

SEPTIC TANK LEVEL ✓ CLEANOUTS \_\_\_\_\_  
 DISTRIBUTION BOX LEVEL ✓ \_\_\_\_\_  
 DRAIN FIELD/TILE FIELD DEPTH 8 FT. TRENCH WIDTH 2 FT. INLET DEPTH 4 FT.  
 EFFECTIVE GRAVEL DEPTH 4 FT. TOTAL LENGTH 128 FT.  
 NUMBER OF TRENCHES 2 (64+64) ONE SIDEWALL/BOTTOM AREA \_\_\_\_\_ SQ. FT.  
 DRYWELL INSIDE DIAMETER \_\_\_\_\_ FT. EFFECTIVE DEPTH BELOW INLET \_\_\_\_\_ FT.  
 ABSORBENT AREA \_\_\_\_\_ SQ. FT.

4/28/87  
 REMARKS TRENCHES EXCAVATED SATISFACTORILY, RAIN IMMINENT.  
 OK TO COMPLETE SYSTEM & COVER, CONTRACTOR TO PROVIDE  
 STATEMENT OF COMPLETION PRIOR TO FINAL APPROVAL. OK  
 8-27-87 David Hopkins called - all work was completed according

LOT 38

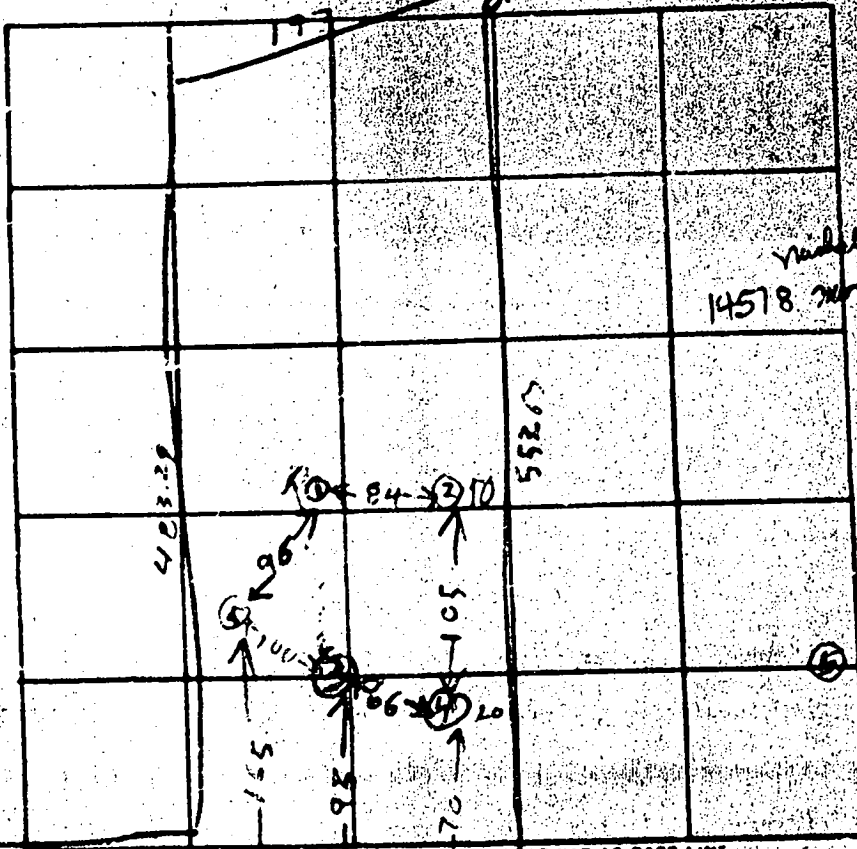

2.8981 acres  
 14578 sq ft

(1) 84 (2)

(3)

(4)

(5)

RELATIVE  
 ECCENTRICITY

DATE	TEST NO.	DEPTH	PRE-WET		TEST - 1" DROP		TIME	
			START	STOP	START	STOP		
5/20/75	1	11	239	244	244	255	11	2ND LOWEST
	1A	6	239	314	FAILED			
	2	4 1/2	241	243	243	252	9	LOWEST
	2A	11	243	250	250	303	13	
	3	4	257	253	253	255	2	2ND HIGHEST
	3A	11	257	256	256	300	4	USUALLY
	4	11	TOP 7 FT CLAY					HIGHEST
			BOT 7 FT SAND					
	5	1 1/2	304	306	306	309	3	3RD
5/20/75	5A	4	304	306	306	313	7	HIGHEST



COMMUNITY PANEL NO. 240044 0008 D  
 ZONE "C"  
 THIS PROPERTY IS NOT LOCATED  
 IN A FLOOD HAZARD ZONE

LOCATION SURVEY  
 #14518 MONTICELLO DRIVE  
 4TH ELECTION DISTRICT  
 HOWARD COUNTY, MD.  
 DEED: 1591 - 198

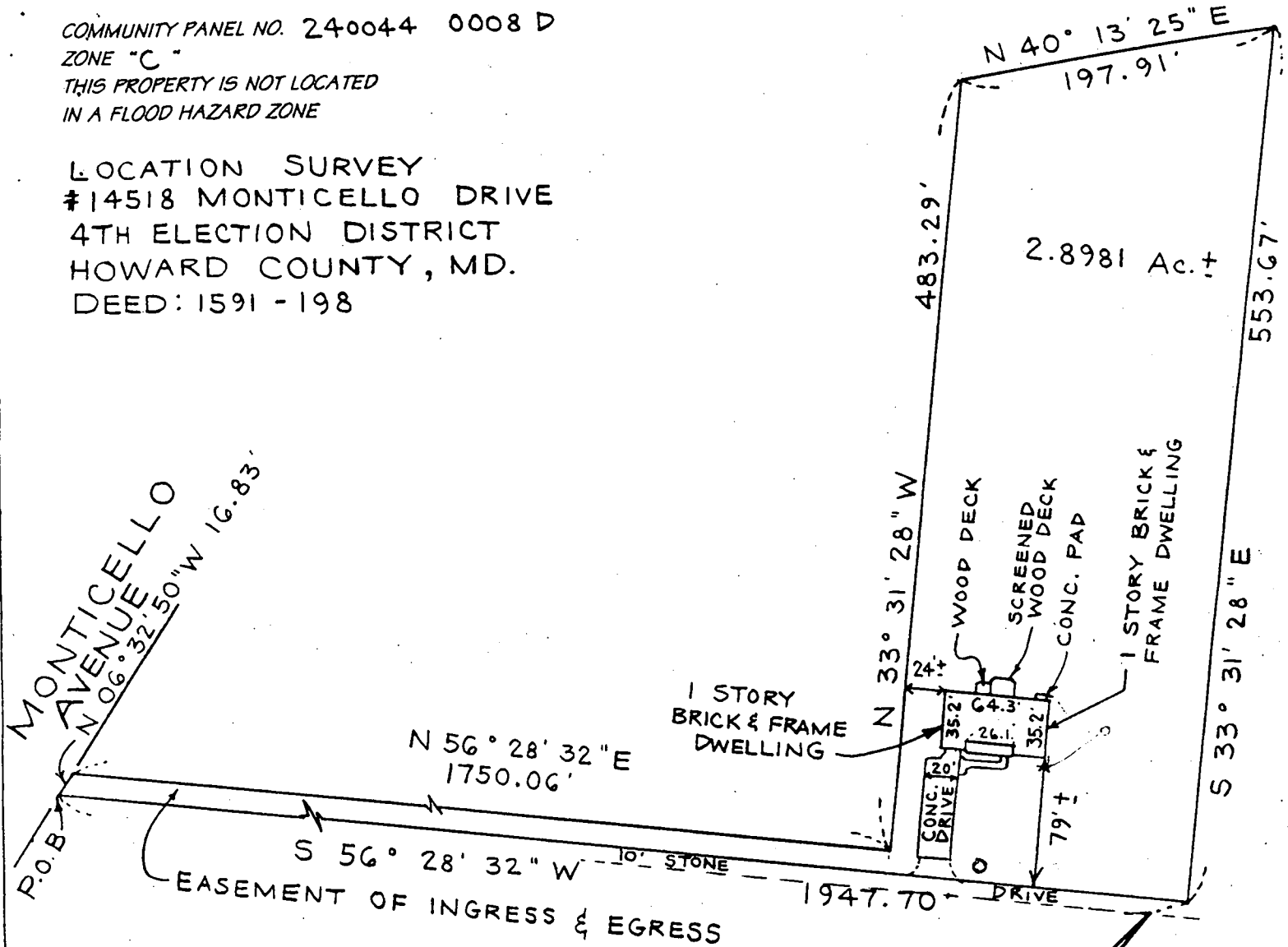

THE PLAT IS A BENEFIT TO THE CONSUMER ONLY INsofar AS IT IS REQUIRED BY A LENDER OR A TITLE INSURANCE COMPANY OR ITS AGENT IN CONNECTION WITH CONTEMPLATED TRANSFER, FINANCING OR REFINANCING. THE PLAT IS NOT TO BE RELIED UPON FOR THE ESTABLISHMENT OR LOCATION OR FENCES, GARAGES, BUILDINGS OR OTHER EXISTING OR FUTURE IMPROVEMENTS. THE PLAT DOES NOT PROVIDE FOR ACCURATE IDENTIFICATION OF PROPERTY BOUNDARY LINES. SUCH IDENTIFICATION MAY NOT BE REQUIRED FOR THE TRANSFER OF TITLE OR SECURING FINANCING OR REFINANCING. I HEREBY CERTIFY THAT THE LOT SHOWN HEREBY HAS BEEN SURVEYED FOR THE PURPOSE OF LOCATING ALL IMPROVEMENTS ONLY.

*J. J. [Signature]*



#00 - 1279

SITE RITE SURVEYING, INC.  
 200 E. JOPPA ROAD  
 SHELL BUILDING, ROOM 101  
 TOWSON, MD 21286  
 (410)828-9060

DRAWN BY L.B.	SURVEYED BY L.B.	CHECKED BY V.J.M.	SCALE 1" = 100'	DATE 6/6/00
------------------	---------------------	----------------------	--------------------	----------------

Forsythe Heights

**C1 5303** SEQUENCE NO. (OEP USE ONLY) **STATE OF MARYLAND WELL COMPLETION REPORT** THIS REPORT MUST BE SUBMITTED WITHIN 45 DAYS AFTER WELL IS COMPLETED.

(THIS NUMBER IS TO BE PUNCHED IN COLS. 36 ON ALL CARDS) **FILL IN THIS FORM COMPLETELY PLEASE PRINT OR TYPE** COUNTY NUMBER **A-21504**

DATE RECEIVED [ ] DATE WELL COMPLETED **10/27/66** DEPTH OF WELL **125** PERMIT NO. **10-811-1670**  
 OWNER **VARNSEY MICHAEL** STREET OR RFD **MARTINICELLO DR.** TOWN **COOKSVILLE**  
 SUBDIVISION **WILLA MARTINICELLO** SECTION **MAP 8 P. 279** LOT **38**

**WELL LOG**  
Not required for driven wells

STATE THE KIND OF FORMATIONS PENETRATED, THEIR COLOR, DEPTH, THICKNESS AND IF WATER BEARING

DESCRIPTION (Use additional sheets if needed)	FEET		Check if water bearing
	FROM	TO	
Top Soil	0	2	
Shaly sandstone	2	50	✓
MICA	50	55	
Sandstone	55	70	✓
MICA	70	75	
	75	125	

**GRouting RECORD**

WELL HAS BEEN GROUTED (Circle Appropriate Box) **(Y) (N)**

TYPE OF GROUTING MATERIAL  
 CEMENT **(CM)** BENTONITE CLAY **(BC)**

NO. OF BAGS **75** NO. OF POUNDS **1500**

GALLONS OF WATER **70**

DEPTH OF GROUT SEAL (to nearest foot)  
 from **0** ft. to **55** ft. (enter 0 if from surface)

**CASING RECORD**  
 casing types insert appropriate code below  
**(ST) (CO) (PL) (OT)**  
 STEEL CONCRETE PLASTIC OTHER

**MAIN CASING TYPE**  
 Nominal diameter top (main) casing (nearest inch) **6** Total depth of main casing (nearest foot) **60**

**OTHER CASING (if used)**  
 diameter inch depth (feet) from to

**SCREEN RECORD**  
 screen type or open hole insert appropriate code below  
**(ST) (BR) (HO) (PL) (OT)**  
 STEEL BRASS OPEN HOLE PLASTIC OTHER

**PUMPING TEST**

HOURS PUMPED (nearest hour) **30**

PUMPING RATE (gal. per min. to nearest gal.) **1000**

METHOD USED TO MEASURE PUMPING RATE **bucket**

WATER LEVEL (distance from land surface) BEFORE PUMPING **12** WHEN PUMPING **12**

TYPE OF PUMP USED (for test)  
**(A) (P) (T) (C) (R) (S) (J)**  
 air piston turbine centrifugal rotary other (describe) jet submersible

**PUMP INSTALLED**

DRILLER WILL INSTALL PUMP (CIRCLE) (YES) (NO) **(NO)**

IF DRILLER INSTALLS PUMP, THIS SECTION MUST BE COMPLETED FOR ALL WELLS EXCEPT HOME USE

TYPE OF PUMP INSTALLED PLACE (A,C,P,R,T,O) IN BOX - SEE ABOVE

CAPACITY: GALLONS PER MINUTE (to nearest gallon) [ ]

PUMP HORSE POWER [ ]

PUMP COLUMN LENGTH (nearest ft.) [ ]

CASING HEIGHT (circle appropriate box and enter casing height)  
**(+) above (-) below** LAND SURFACE [ ] (nearest foot)

CIRCLE APPROPRIATE LETTER  
**A** A WELL WAS ABANDONED AND SEALED WHEN THIS WELL WAS COMPLETED  
**E** ELECTRIC LOG OBTAINED  
**P** TEST WELL CONVERTED TO PRODUCTION WELL

I HEREBY CERTIFY THAT THIS WELL HAS BEEN CONSTRUCTED IN ACCORDANCE WITH COMAR 10.17.13 "WELL CONSTRUCTION" AND IN CONFORMANCE WITH ALL CONDITIONS STATED IN THE ABOVE CAPTIONED PERMIT, AND THAT THE INFORMATION PRESENTED HEREIN IS ACCURATE AND COMPLETE TO THE BEST OF MY KNOWLEDGE.

DRILLER'S IDENT. NO. **123**  
 DRILLER'S SIGNATURE *[Signature]*  
 (MUST MATCH SIGNATURE ON APPLICATION)

SITE SUPERVISOR (sign. of driller or journeyman responsible for sitework if different from permittee)

**C2**

DEPTH (nearest ft.)

1	4	10	5	12	15	18	21	24	27	30	33	36	39	42	45	48	51	54	57	60
---	---	----	---	----	----	----	----	----	----	----	----	----	----	----	----	----	----	----	----	----

SLOT SIZE 1 2 3

DIAMETER OF SCREEN [ ] (NEAREST INCH)

GRAVEL PACK IF WELL DRILLED WAS FLOWING WELL INSERT P IN BOX 66 [ ]

OEP USE ONLY (NOT TO BE FILLED IN BY DRILLER)  
 T (E.R.O.S.) WQ  
 TELESCOPE CASING LOG INDICATOR OTHER DATA

**LOCATION OF WELL ON LOT**

SHOW PERMANENT STRUCTURE SUCH AS BUILDING, SEPTIC TANKS, AND/OR LANDMARKS AND INDICATE NOT LESS THAN TWO DISTANCES (MEASUREMENTS TO WELL)

*[Hand-drawn diagram showing well location with distances: 7' to building, 10' to well, 1/50' to another point]*

# APPLICATION

## PERCOLATION TESTING

*Schedule for Sept 1, @ 10:00  
Fm*

A 514204

P Repair

HOWARD COUNTY HEALTH DEPARTMENT  
BUREAU OF ENVIRONMENTAL HEALTH  
3525-H ELLICOTT MILLS DRIVE/ELLICOTT CITY, MARYLAND 21043  
TELEPHONE: 313-2640

DISTRICT \_\_\_\_\_

DATE 8-27-00

*Repair Perc for change in  
SDA - For New Swim Pool Addition*

*No perc test necessary  
BP released 9/8/00 on walk thru*

TO: THE COUNTY HEALTH OFFICER  
ELLICOTT CITY, MARYLAND

I HEREBY APPLY FOR THE NECESSARY TEST PRIOR TO APPLICATION FOR PERMIT TO CONSTRUCT (OR RECONSTRUCT) A SEWAGE DISPOSAL SYSTEM.

PROPERTY OWNER JAMES O. HEYSSEL

ADDRESS 14518 MONTICELLO DR PHONE 410-442-1319

AGENT OR PROSPECTIVE BUYER \_\_\_\_\_

ADDRESS \_\_\_\_\_ PHONE \_\_\_\_\_

PROPERTY LOCATION: Forsythe Heights

SUBDIVISION VILLA MONTIBELLO LOT NO. 3B

ROAD AND DESCRIPTION on private gravel lane off Monticello Dr

TAX MAP 8 GRID 17 PARCEL # 274

SIZE OF LOT 2.89 AC +/- TYPE BLDG. SINGLE FAMILY DWELLING  
(SINGLE FAMILY DWELLING OR COMMERCIAL)

THE SYSTEM INSTALLED UNDER THIS APPLICATION IS ACCEPTABLE ONLY UNTIL PUBLIC FACILITIES BECOME AVAILABLE. I FULLY UNDERSTAND THE FEE CONNECTED WITH THE FILING OF THIS PERC TEST APPLICATION IS NON-REFUNDABLE UNDER ANY CIRCUMSTANCES. I ALSO AGREE TO COMPLY WITH ALL M.O.S.H.A. REQUIREMENTS IN TESTING THIS LOT.

*[Signature]*  
BLDG. PERMITS SIGNED AND RETURNED 9/8/2000  
(SIGNATURE OF APPLICANT)

APPROVED BY \_\_\_\_\_ FOR 800125575 - INGROUND POOL DATE \_\_\_\_\_

DISAPPROVED BY \_\_\_\_\_ FOR \_\_\_\_\_ DATE \_\_\_\_\_

HOLD PENDING FURTHER TESTS \_\_\_\_\_

REASONS FOR REJECTION OR HOLDING \_\_\_\_\_

PERCOLATION TEST PLAT/PRELIMINARY PLAT - TITLE OR I.D. # \_\_\_\_\_ DATE \_\_\_\_\_

SITE DEVELOPMENT PLAN/FINAL PLAT - TITLE OR I.D. # \_\_\_\_\_ DATE \_\_\_\_\_

# THIS IS NOT A PERMIT





---

HOWARD COUNTY HEALTH DEPARTMENT

---

*Diane L. Matuszak, M.D., M.P.H., County Health Officer*

August 28, 2000

Mr. James O. Heyssel  
14518 Monticello Dr.  
Cooksville, Md. 21723

RE: Percolation Test Date  
Building Addition-Swimming Pool  
14518 Monticello Dr.  
Tax map 8 Parcel 274

Dear Mr. Heyssel,

A percolation test date for the above referenced property has been scheduled for 10:00 a.m., Friday, September 1, 2000. You will be responsible for having a contractor on site to excavate test holes at the approximate locations shown on the test application plan and/or at locations to be determined when the sanitarian is on site.

In the event of uncertain weather (i.e., precipitation or extremes of temperature) on the test date, please contact this office prior to 9:00 a.m. to determine whether or not percolation testing can be performed on the above reserved date. If it is not feasible to perform the test, a new test date shall be assigned.

Thank you in advance for your cooperation in this matter.

Very truly yours,

  
Ronald J. Pinkley, R.S.

Cc: Maryland Pools  
File



---

HOWARD COUNTY HEALTH DEPARTMENT

---

*Diane L. Matuszak, M.D., M.P.H., County Health Officer*

August 4, 2000

James O. Heyssel  
14518 Monticello Drive  
Cooksville, MD 21723

RE: **Building Permit Proposal**  
BP #: B00125575 (Proposed Pool)  
Forsythe Heights, Lot 3B  
14518 Monticello Drive

Dear Mr. O. Heyssel:

This office has recently received the above referenced building permit application; however, we are unable to recommend approval of the application at this time.

Our records indicate that the proposed location of the in-ground pool appears to compromise a portion of the platted sewage reserve disposal area established in 1975. This reserve area was created to establish an area of suitable soils for the installation for a future septic system repair when needed. A minimum of 20' separation to the proposed pool is required from the edge of this disposal area as well as the installed septic system trenches.

In conclusion, it is recommended that an alternative pool site is proposed. If you would like to proceed with the plan as presented, the existing sewage reserve area must be modified. To modify the sewage reserve area, additional perc testing must be performed so that an area of suitable soils may be established. Upon receipt of a completed application, a \$225 percolation test fee, and a suitable test plan, a tentative date will be scheduled. Checks can be made payable to the Director of finance. Please feel free to call me if you have any further questions.

Respectfully,  
*Steven R. Krieg*  
Steven R. Krieg, Sanitarian  
Water and Sewerage Program

SRK

~~Enclosure~~

cc: Maryland Pools, Inc.

File ✓

SETBACKS:	
REAR PL.	10'
SIDE PL.	10'
HOUSE	10'
SEPTIC	20'
WELL	30'

PRIVATE WELL  
& SEPTIC

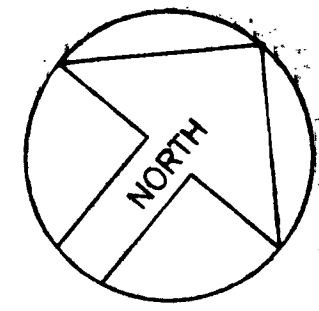

NOTE: A VACUUM BREAKER  
WILL BE INSTALLED  
ON JOB AS PER  
CODE.

MONTICELLO AVE.  
N6°38'50"W  
16.83'

FENCE DATA:  
PROP. 4' HIGH WOOD FENCE AS  
PER CODE - BY OWNER  
(284 LIN.FT.)

**SITE PLAN**  
SCALE: 1" = 50'

14518 MONTICELLO DRIVE  
HOWARD COUNTY, MARYLAND 21723  
FORSYTHE HEIGHTS A1504  
**VILLA MONTICELLO**  
LOT 3B, LOT SIZE - 2.89AC +/-  
ZONED RCDEO  
4TH ELECTION DISTRICT  
MAP 8, GRID 17, PARCEL 274,  
DEED REF. 1591/198  
TAX ACCOUNT #04-324692

TAX ACCOUNT #04-324692

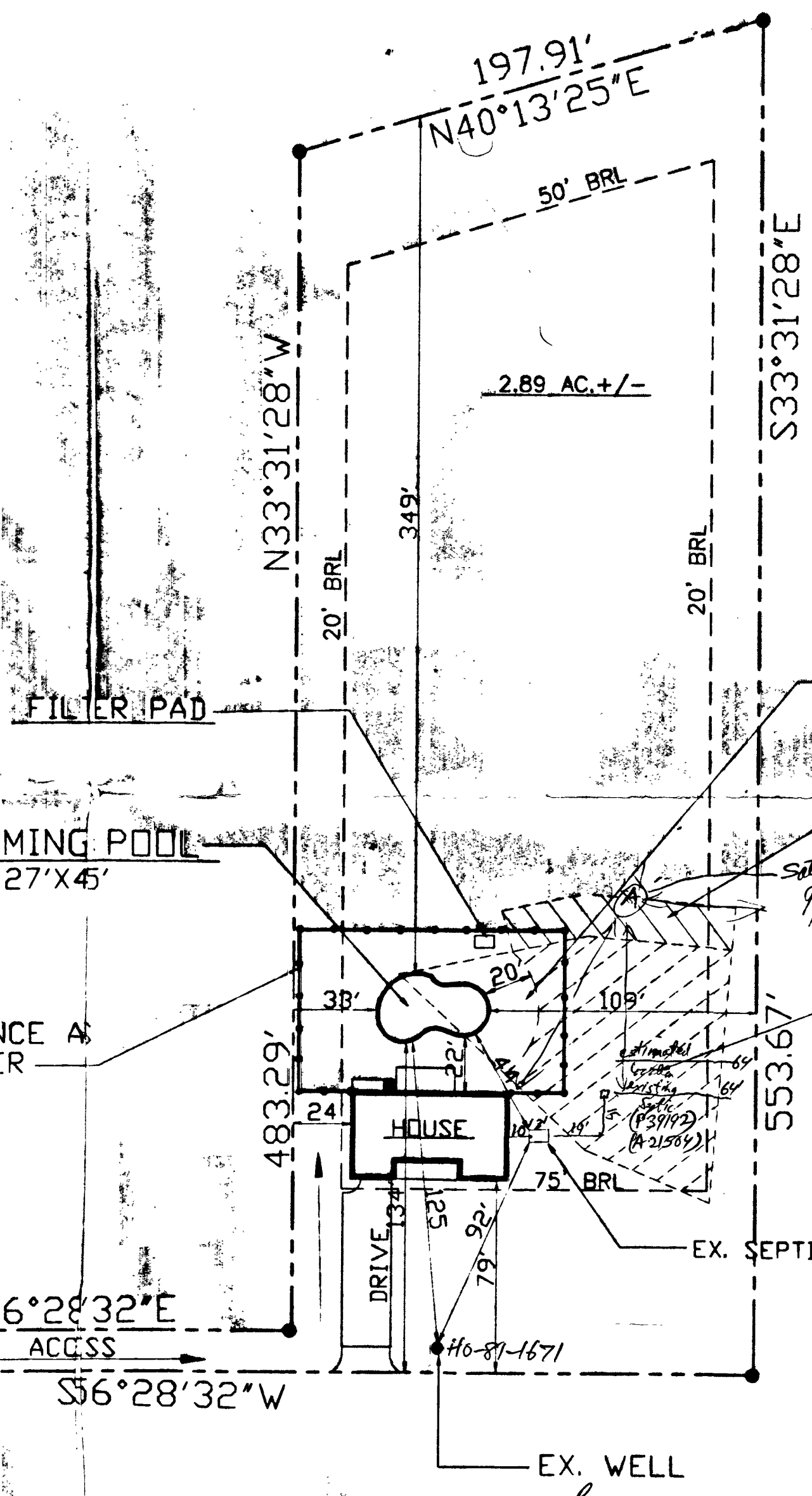

B00125575  
OK to Release Building Permit  
for Swimming Pool (inspired)  
Objections to Release for Future Septic  
System 4/11/06

Revised system SDA is acceptable  
Approved Septic System Plan  
Howard County Health Department  
Signature: [Signature] Date: 7/20/06

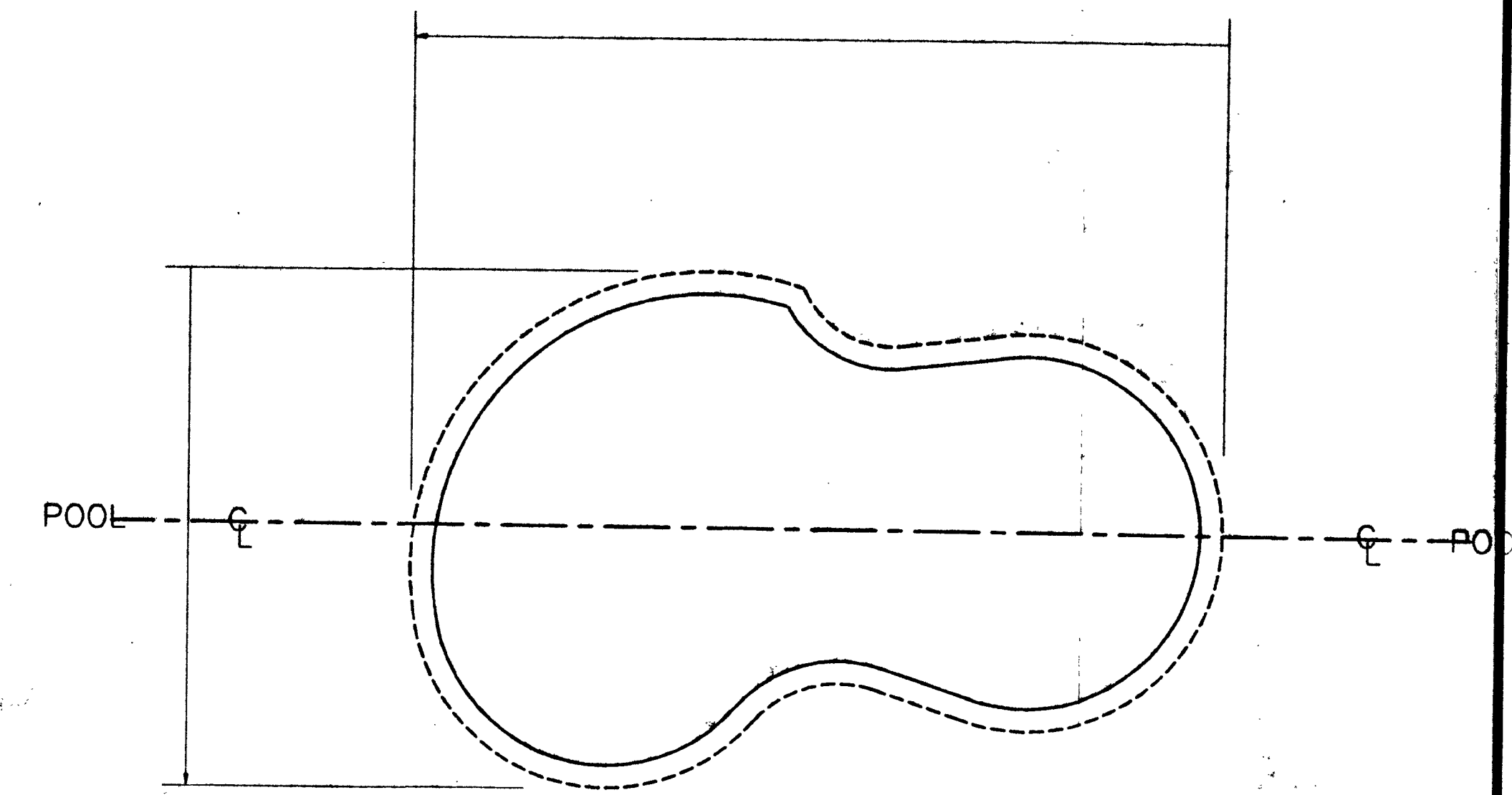

**LAYOUT DETAIL**  
SCALE: 1/8" = 1'0"

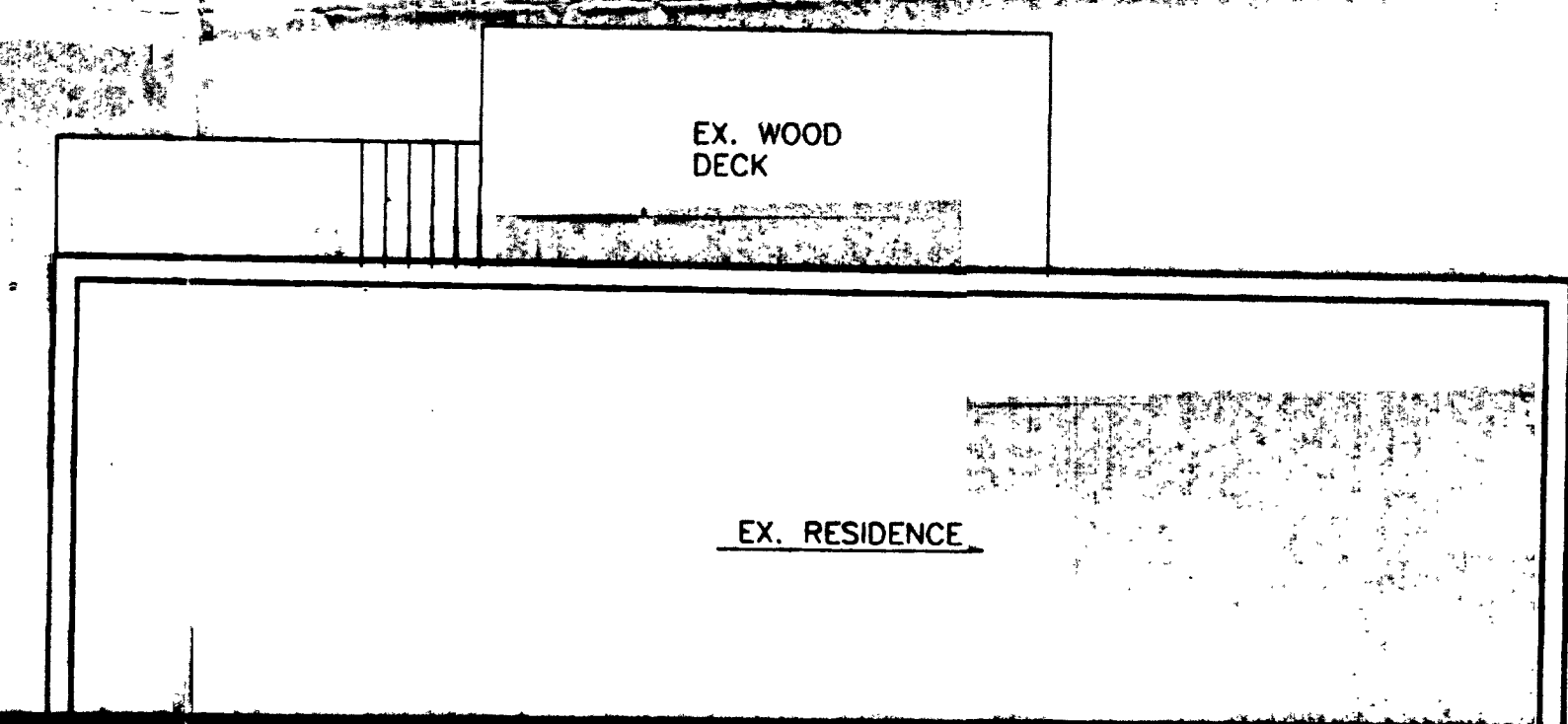

- GENERAL NOTES**
- 200 FT. OF ELECTRIC IN CONTRACT.
  - POOL AREA TO BE FENCED BY OWNER. GATES TO BE SELF CLOSING & LATCHING PER COUNTY CODES.
  - STEPS TO HAVE 12" +/- TREADS & 8.25" RISERS, TOP TREAD TO 18".
  - DO NOT TURN POOL LIGHTS ON WHEN POOL IS EMPTY.
  - DO NOT USE BLACK RUBBER HOSE WHEN FILLING POOL, IT WILL MARK PLASTER & COPING.
  - WET DOWN CONCRETE SHELL AT LEAST TWICE DAILY FOR 7 DAYS WHEN TEMP. EXCEEDS 70 DEGREES.

- SPECIAL NOTES**
- EXCAVATION CREW:
- PLUMBING CREW:
- STEEL CREW:
- GUNITE CREW:
- COPING & TILE:
- DECK CREW:
- PLASTER CREW:

- EQUIPMENT LIST**
- DIRT: ON SITE  
TILE: STB-808  
COPING: STANDARD SUIT-SAVER  
STEPS: INCLUDED STYLE: AS DRAWN  
PLASTER: WHITE MARBELITE  
FILTER: PUREX CART 420 W/1 HP PUMP CLEAN & CLEAR  
SAFETY EQ: INCLUDED  
CLEANING EQ: INCLUDED  
VACUUM EQ: INCLUDED  
DIVING EQ: 8'-LONG  
LADDERS: NONE  
GRABRAILS: NONE  
LIGHTS: ONE  
WATTS: 500 VOLTS: 120  
HEATER: OIL, MOD. 250  
SPA: NONE  
LOVESEAT: ONE, 6' LONG, INSIDE  
DECKING: BY OTHERS  
POOL COVER- WINTER: NONE  
SOLAR: NONE  
AUTO: N/A  
FENCE: BY OWNER  
OTHER ITEMS: 2, 5' LONG AQUA BENCHES INCL., \$100 CHEMICAL ALLOWANCE INCL., 1 1/2" CLEANER FITTING INCL., MINERAL SPRINGS PURIFICATION SYSTEM INCL.

HOURS GRADING IN CONTRACT: ONE  
**POOL DATA**  
SIZE: 27'X45' SHAPE: CUSTOM  
AREA- POOL: 865 OTHER:  
TOTAL Sq.Ft.: 865  
PERIMETER- POOL: 132 OTHER:  
GALLONAGE: 35,680

Both Customer and Salesman agree that this drawing, access, elevation & location of all equipment and appurtenances are in agreement. Any changes from this drawing must be approved in writing by the Customer and MPI.  
CHECKED BY - SALESMAN  
CHECKED BY - CUSTOMER

DIRECTIONS: RTE. 72 NORTH CONT. TO I-70 WEST FOLLOW TO RTE. 97 NORTH, CONT TO RIGHT AT MONTICELLO AVE., FOLLOW TO SITE ON LEFT AT 14518 MONTICELLO AVE.  
MAP BOOK:  
Co.: HOWARD  
MAP: 4  
GRID: F12

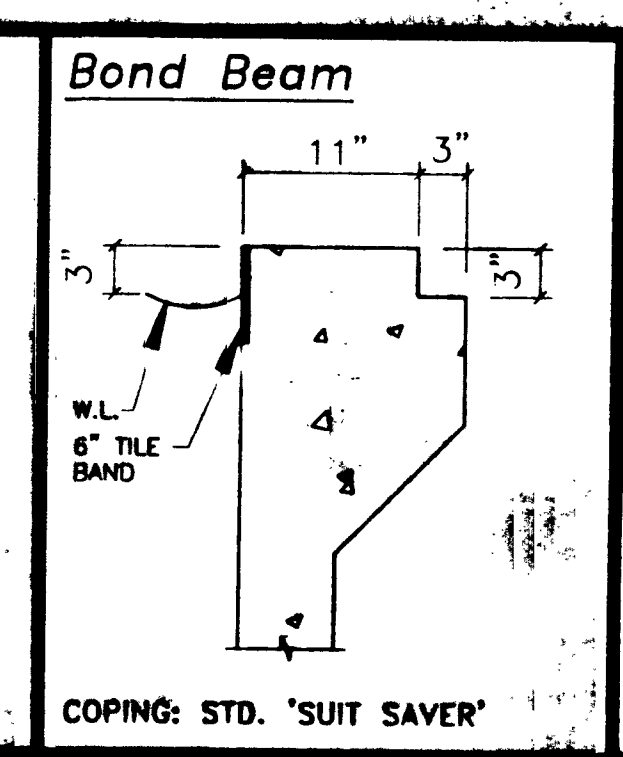
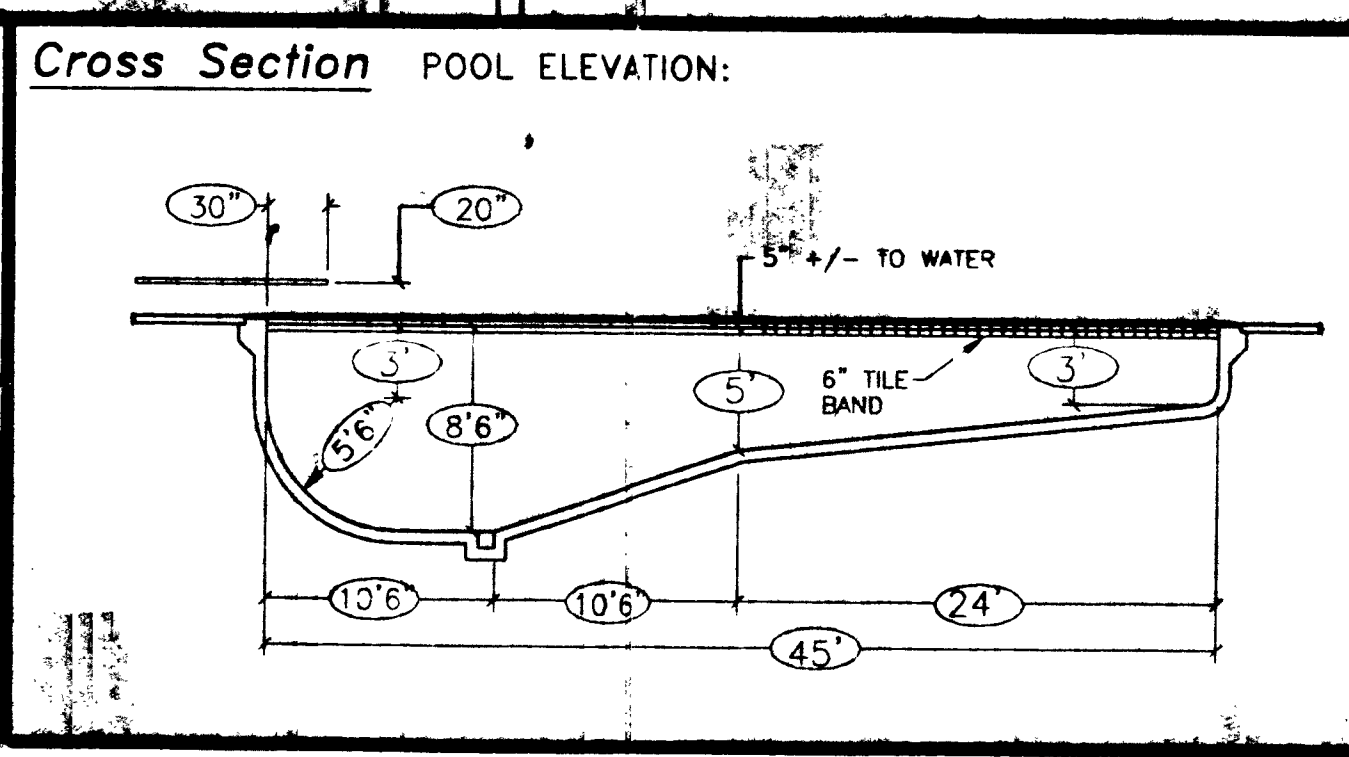

**Piping Schedule**

**Revisions**

NAME: JAMES O. HEYSSEL  
ADDRESS: 14518 MONTICELLO DR.  
CITY: COOKSVILLE, MARYLAND 21723  
COUNTY: HOWARD ZONE: 1  
TELEPHONE - HOME: 410-442-1319  
OFFICE: 410-309-8684  
SCALE: AS NOTED DRAWN BY: D.J.T.  
DATE: JULY 19, 2000 JOB NO: SK00-6253

**MARYLAND POOLS**

9515 GERWIG LANE SUITE 119  
COLUMBIA, MARYLAND 21046  
410-995-6600 BALTIMORE  
301-621-3319 WASHINGTON

COMMUNITY PANEL NO. 240044 0008 D  
 ZONE "C"  
 THIS PROPERTY IS NOT LOCATED  
 IN A FLOOD HAZARD ZONE

LOCATION SURVEY  
 #14518 MONTICELLO DRIVE  
 4TH ELECTION DISTRICT  
 HOWARD COUNTY, MD.  
 DEED: 1591 - 198

*Handwritten:* SWORAM & GARAGE  
 1300152261  
 TO SCALE  
 SETBACKS  
 MET  
 KN

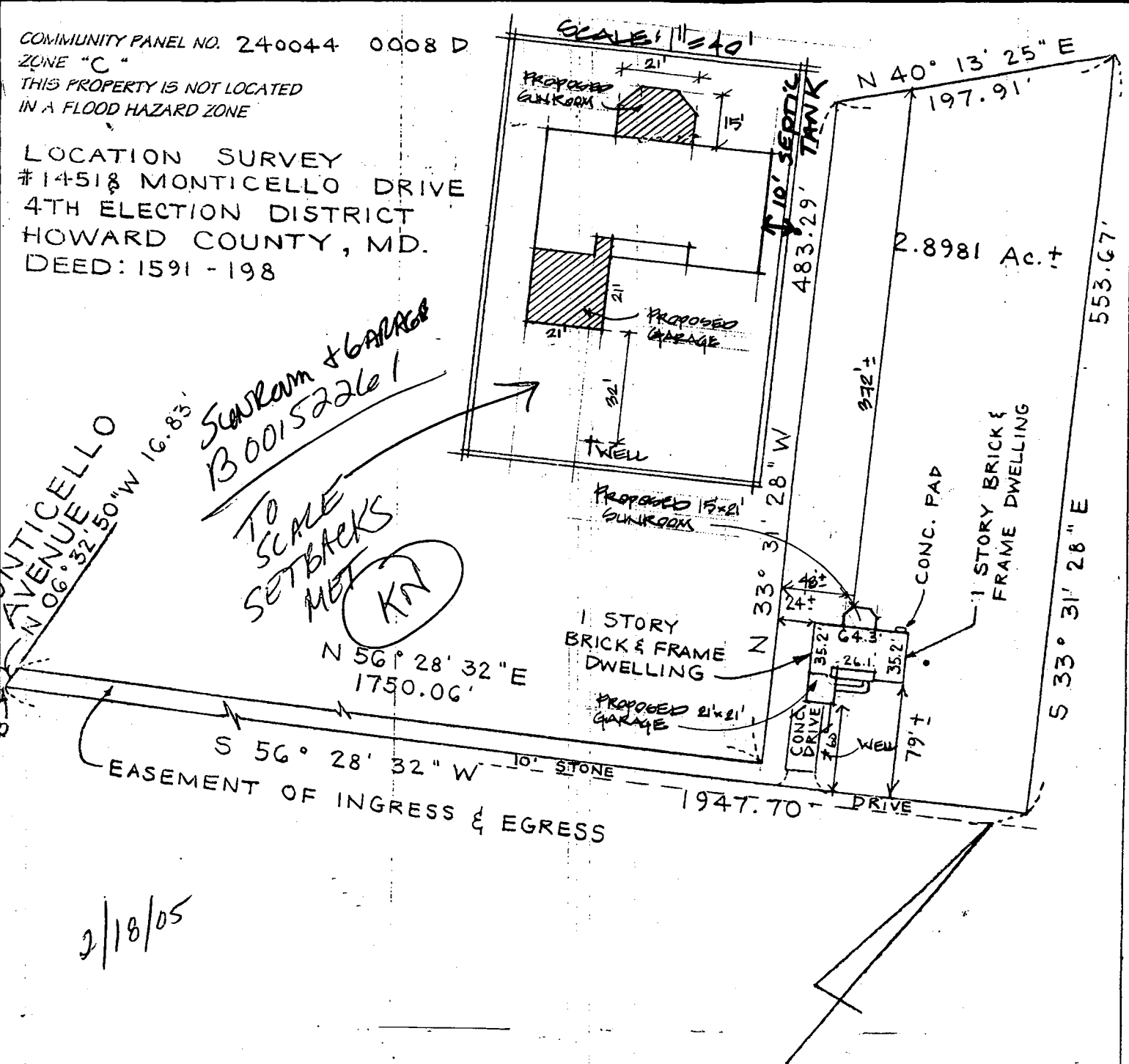

*Handwritten:* 2/18/05

THE PLAT IS A BENEFIT TO THE CONSUMER ONLY INSOFAR AS IT IS  
 REQUIRED BY A LENDER OR A TITLE INSURANCE COMPANY OR ITS  
 AGENT IN CONNECTION WITH CONTEMPLATED TRANFER, FINANCING  
 OR REFINANCING. THE PLAT IS NOT TO BE RELIED UPON FOR THE  
 ESTABLISHMENT OR LOCATION OR FENCES, GARAGES, BUILDINGS  
 OF OTHER EXISTING OR FUTURE IMPROVEMENTS. THE PLAT DOES  
 NOT PROVIDE FOR ACCURATE IDENTIFICATION OF PROPERTY  
 BOUNDARY LINES. SUCH IDENTIFICATION MAY NOT BE REQUIRED  
 FOR THE TRANSFER OF TITLE OR SECURING FINANCING OR  
 REFINANCING. I HEREBY CERTIFY THAT THE LOT SHOWN HEREBY HAS  
 BEEN SURVEYED FOR THE PURPOSE OF LOCATING ALL IMPROVEMENTS ONLY.

#00 - 1279

SITE RITE SURVEYING, INC.  
 200 E. JOPPA ROAD  
 SHELL BUILDING, ROOM 101  
 TOWSON, MD 21286  
 (410)828-9060

OWN BY ...B.	SURVEYED BY L.B.	CHECKED BY V. J. M.	SCALE 1" = 100'	DATE 6/6/00
-----------------	---------------------	------------------------	--------------------	----------------