

11/21/79

11/27/79 File approved C.B.S.

# PERMIT

P 30161  
A 26585

SEWAGE DISPOSAL SYSTEM

MARYLAND STATE DEPARTMENT OF HEALTH

HOWARD COUNTY

04-339509

ELLICOTT CITY

DISTRICT 4th

INDEXED

DATE 9/7/79

James Gue

IS PERMITTED TO INSTALL  ALTER

ADDRESS Damascus, Maryland

PHONE 831-6288

SUBDIVISION Westcliffe Manor

ROAD 13763 Barberry Way

LOT 26

PROPERTY OWNER Gordon E. Jenkins

Waldhausek

ADDRESS 504 Morelock School Road, Westminster, Md. 21157

SPECIFICATIONS 3 bedrooms

SEPTIC TANK CAPACITY 1000 GALLONS

DRAIN FIELD \_\_\_\_\_ DEPTH \_\_\_\_\_ FEET. BOTTOM AREA \_\_\_\_\_ SQ. FT.

DEEP TRENCH \_\_\_\_\_ DEPTH \_\_\_\_\_ FEET. BOTTOM AREA \_\_\_\_\_ SQ. FT.

SEEPAGE PITS  ABSORBENT SIDE WALL AREA 125 SQ. FT. per bedroom below inlet.

INLET PIPE 3 1/2 FT. BELOW ORIGINAL GRADE. MAXIMUM DEPTH 12 FT. BELOW ORIGINAL GRADE

EFFECTIVE DEPTH AT \_\_\_\_\_ FT. BELOW ORIGINAL GRADE.

LOCATE DISPOSAL AREA 110 FT. FROM right LOT LINE AND 135 FT. FROM \_\_\_\_\_ LOT LINE AS BEEN WHEN

~~FACING LOT FROM~~ Hewitt Drive when facing 100 from Hewitt, or other high perc hole per house plans of 8/21/79; 125 ft. off right property line and 205 ft. from Hewitt Drive when facing lot from road.

MANHOLE COVER AND MANHOLE CLEANOUT ON SEPTIC TANK TO GRADE IF TANK TOP OVER 3 FEET BELOW ORIGINAL GRADE.

PLANS APPROVED BY Charles B. Streaker

DATE 6/29/78

COVER NO WORK UNTIL INSPECTED AND APPROVED.

NEITHER THE HOWARD COUNTY COUNCIL NOR THE HEALTH DEPARTMENT IS RESPONSIBLE FOR THE SUCCESSFUL OPERATION OF ANY SYSTEM.

NOTE: IF TRENCH IS USED CALL FOR INSPECTION BEFORE PLACING GRAVEL IN TRENCH.

NOTE: NO DRY WELL SHALL EXCEED 15 FOOT IN DIAMETER.

NOTE: ALL PIPE FROM HOUSE TO DISPOSAL AREA MUST BE CAST IRON.

PERMIT VOID AFTER THREE YEARS

NOTE: INSTALL STAND PIPE ON SEPTIC TANK AND DRY WELL. STAND PIPES MUST BE 6 INCHES IN DIAMETER. CAST IRON, CONCRETE OR TERRA COTTA ACCEPTED.

BLDG. PERMIT SIGNED AND RETURNED 9/13/79  
Serial # 10808. Pool

\*INSTALLER IS RESPONSIBLE FOR OBTAINING FINAL APPROVAL ON THIS PERMIT.

A 26585

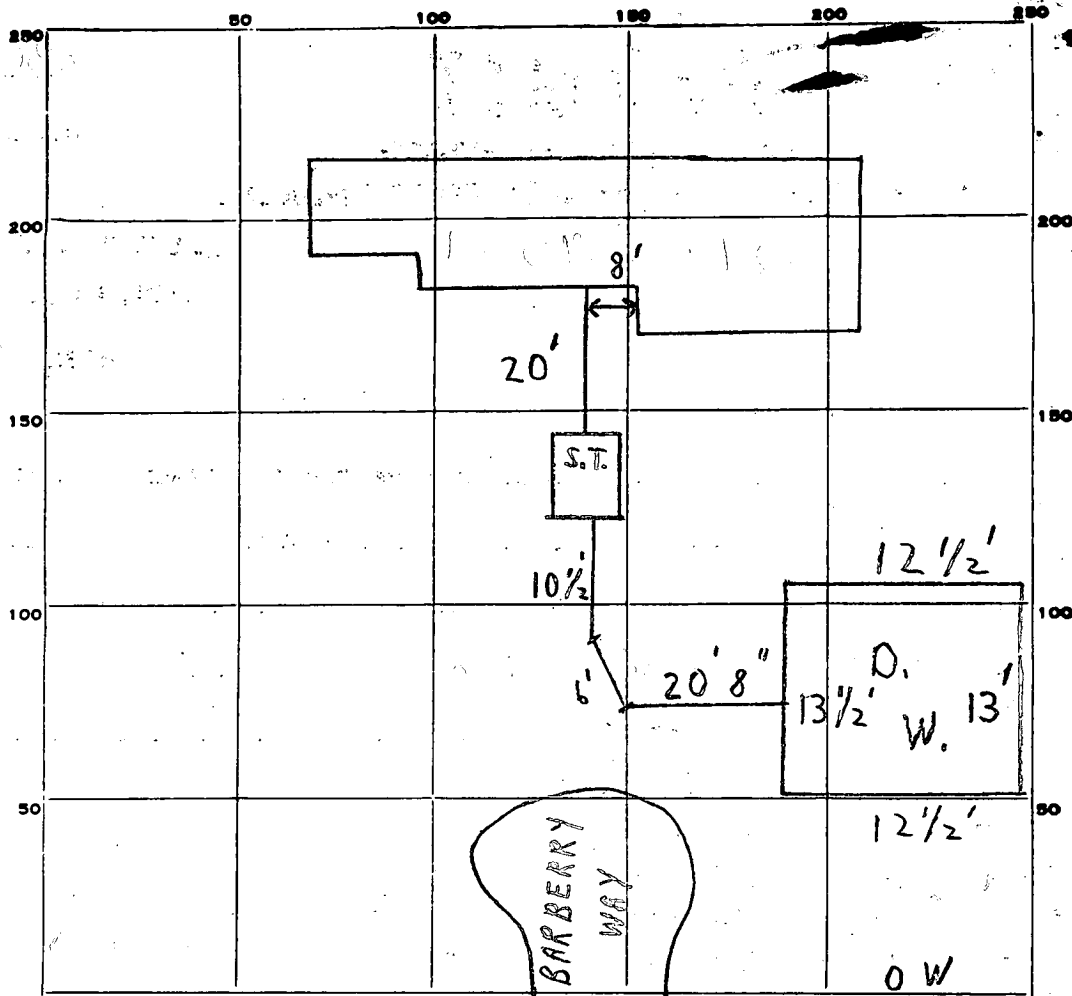

INDICATE NORTH. - NAME ADJOINING ROADWAY AS BASE LINE.

PERMIT CARD

SEPTIC TANK, LEVEL

DISTRIBUTION BOX, LEVEL

TILE FIELD, DEPTH \_\_\_\_\_ FT. TRENCH WIDTH \_\_\_\_\_ FT.

GRAVEL DEPTH \_\_\_\_\_ IN. TOTAL LENGTH \_\_\_\_\_ FT.

NUMBER OF TRENCHES \_\_\_\_\_ TOTAL BOTTOM AREA \_\_\_\_\_

SEEPAGE PITS, INSIDE DIAMETER 51.5 FT. DEPTH BELOW INLET 8.5 FT.

ABSORBENT AREA 437<sup>+</sup> SQ. FT.

REMARKS 11/27/79 SYSTEM IN.

C.B.S.

DATE SYSTEM APPROVED 11/27/79 as per above INSPECTOR C.B. Stricker

LOT 26

SECTION II

"WESTCLIFF MANOR"

PLAT BOOK # 4045

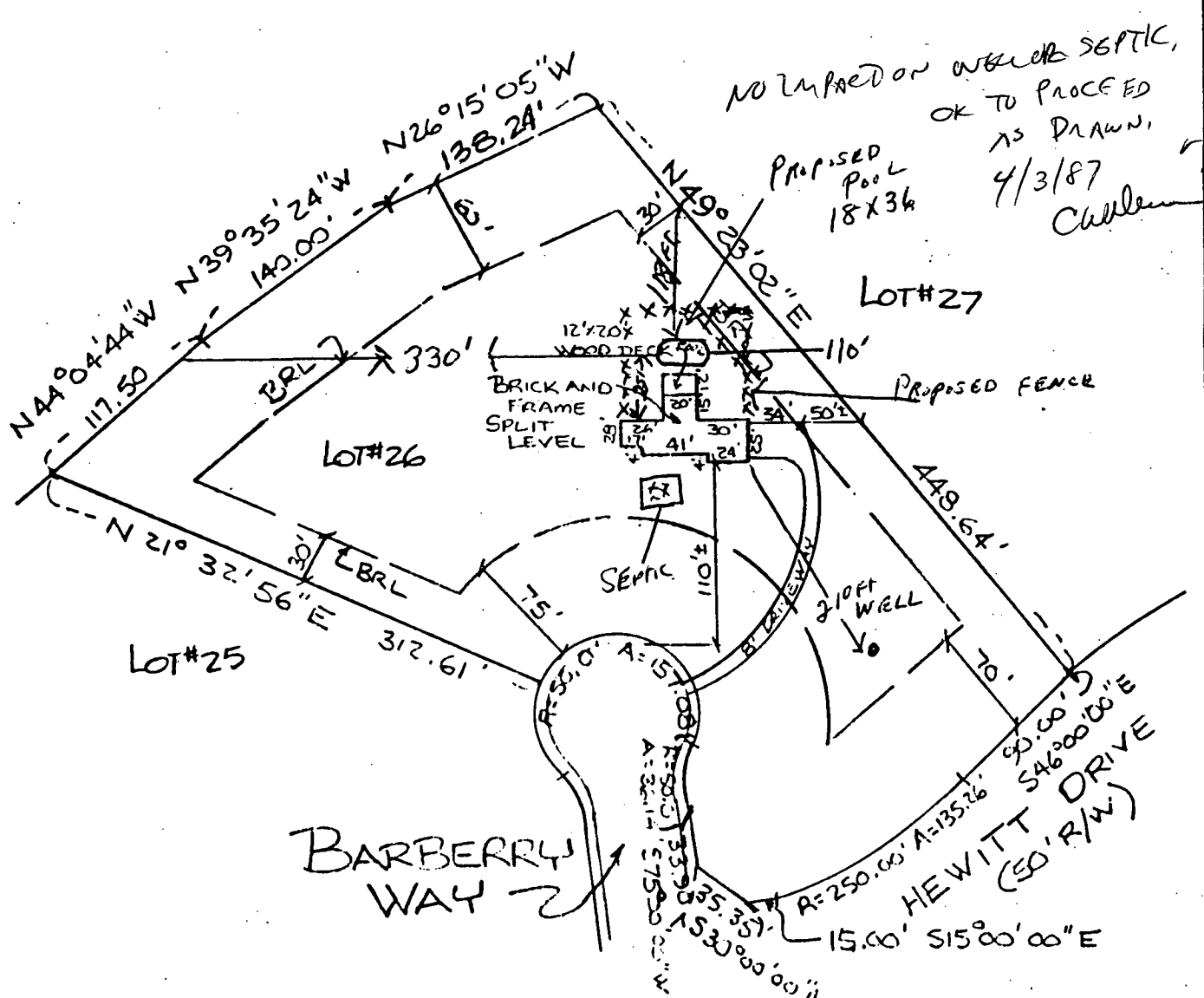

THE INFORMATION ON THIS PLAT SHOWS ONLY THAT THE IMPROVEMENTS INDICATED HEREON ARE CONTAINED WITHIN THE OUTLINES OF THE LOT UPON WHICH THEY ARE ERECTED AND IS NOT TO BE CONSTRUED AS ESTABLISHMENT OF PROPERTY LINES.

**ATLANTIC ENGINEERING** corp.

198 Pennsylvania Ave.  
Westminster, Md. 21157  
(301) 876-1288

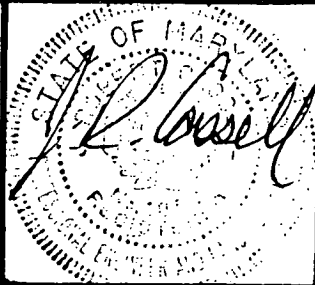

HOUSE LOCATION SURVEY

13763 BARBERRY WAY  
LIBER FOLIO  
HOWARD COUNTY, MD

Date  
3/13/87

Signed  
GAG/RHC

Scale 1"=100'  
File 247-1630-011

HEWITT

DRIVE

BARBERRY WAY

I CERTIFY THE ABOVE MEASUREMENTS AND ELEVATIONS ARE ACTUAL AND CORRECT FOR THIS PROPERTY



TERRELL A. FISHER  
AUG. 12, 1979

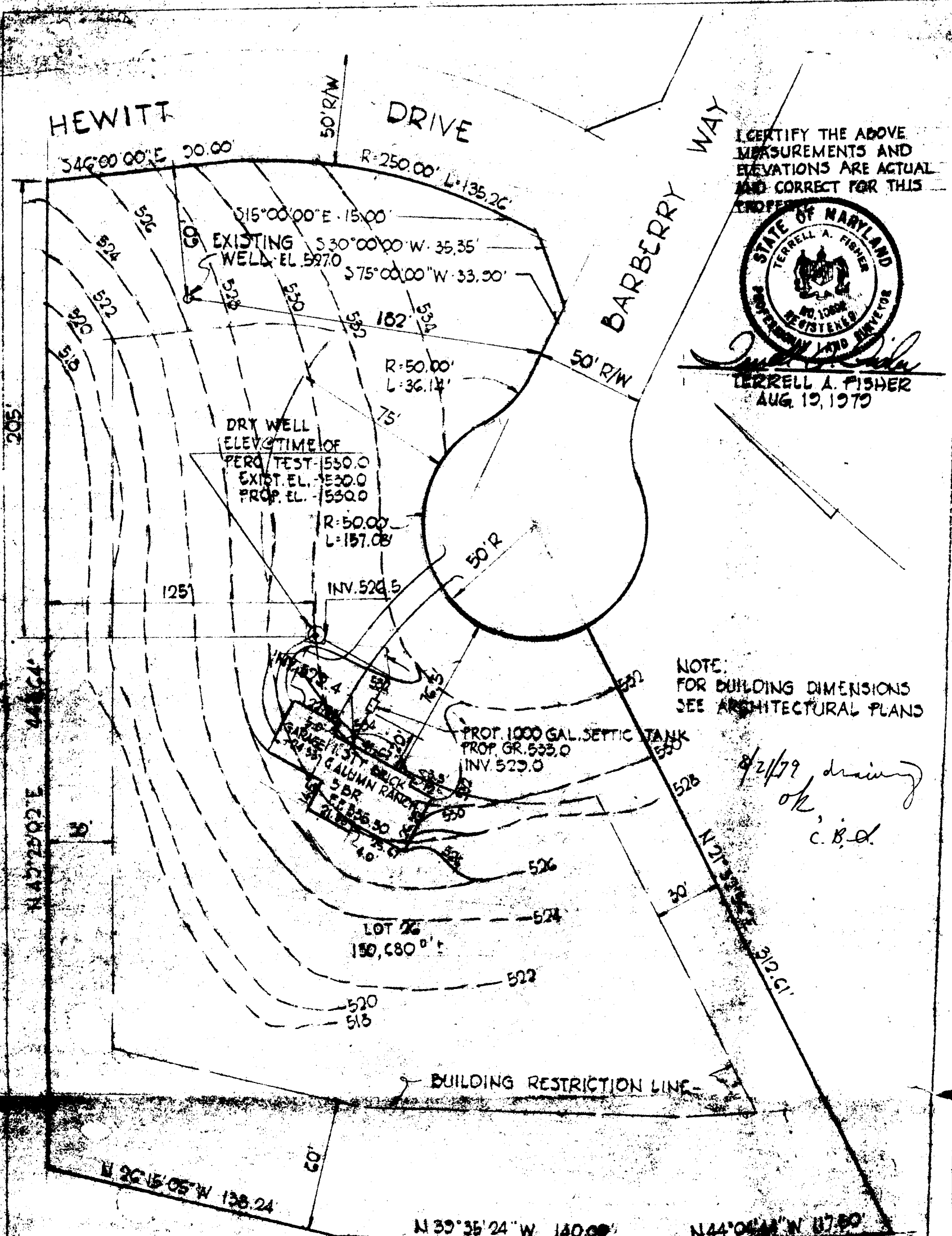

DRY WELL  
ELEV. TIME OF  
PERC. TEST 1530.0  
EXIST. EL. 1530.0  
PROP. EL. 1530.0

PROP. 1000 GAL. SEPTIC TANK  
PROP. GR. 525.0  
INV. 529.0

LOT 26  
150,680 sq. ft.

NOTE:  
FOR BUILDING DIMENSIONS  
SEE ARCHITECTURAL PLANS

8/21/79 drawing  
OK  
C.B.C.

BUILDING RESTRICTION LINE

FISHER, COLLINS  
& CARTER, INC.  
CONSULTING ENGINEERS  
8300 BOURNE AVENUE  
BLIHOFF CITY, MD. 21043

PERMIT # 40C48

PLOT PLAN TO ACCOMPANY  
APPLICATION FOR BUILDING PERMIT  
LOT 26 - SECTION 2  
WESTCLIFFE MANOR  
4TH ELECTION DISTRICT  
HOWARD COUNTY, MARYLAND  
SCALE: 1"=50'  
JULY 1979