

1/6/66

1/6/66 Approved - JMK
RH

PERMIT

SEWAGE DISPOSAL SYSTEM

MARYLAND STATE DEPARTMENT OF HEALTH

HOWARD COUNTY

INDEXED

P 11411

A 07110

ELLICOTT CITY ³⁷₁₀₁

DISTRICT 3

DATE 1/5/66

R & R Septic Systems IS PERMITTED TO INSTALL ALTER
(Robert F. Smith, Owner)
ADDRESS Box 166 - Mt. Airy, Md. PHONE 829-0822

23
3
81

A SEWAGE DISPOSAL SYSTEM LOCATED AT _____

SUBDIVISION _____ ROAD Day LOT _____

PROPERTY OWNER Clarence Bassler (New Owner Mulat)

ADDRESS _____

SPECIFICATIONS - 3 bedrooms

DRAIN FIELD _____ DEPTH _____ FEET, BOTTOM AREA _____ SQ. FT.

SEEPAGE PITS _____ ABSORBENT SIDE-WALL AREA _____ SQ. FT.

SEPTIC TANK CAPACITY 750 GALLONS

FOR GARBAGE GRINDER, INCREASE DISPOSAL AREA 22% & TANK CAPACITY 50%.

OTHER Dry well - 300 sq. ft. absorbent sidewall area to begin below the inlet pipe.
Place dry well about 81 ft. from Day Rd. and about 111 ft. from left side of lot as you face lot from Day Rd.

PLANS APPROVED BY Donald W. Monaghan DATE 7/12/63

FILL SEPTIC TANK AND DISTRIBUTION BOX WITH WATER BEFORE CALLING FOR AN INSPECTION. COVER NO WORK UNTIL INSPECTED AND APPROVED.

NEITHER THE HOWARD COUNTY COMMISSIONERS NOR THE HEALTH DEPARTMENT IS RESPONSIBLE FOR THE SUCCESSFUL OPERATION OF ANY SYSTEM.

A 07110

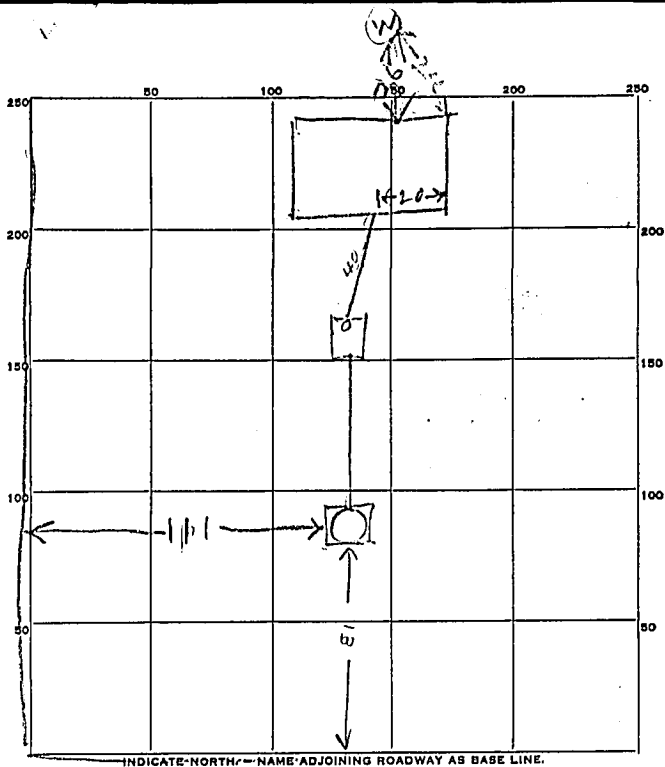

INDICATE NORTH - NAME ADJOINING ROADWAY AS BASE LINE.

32
9.5
160
229
3040

PERMIT CARD _____

SEPTIC TANK, LEVEL _____

CLEANOUTS _____

DISTRIBUTION BOX, LEVEL _____

TILE FIELD, DEPTH _____ FT. TRENCH WIDTH _____ FT.

GRAVEL DEPTH _____ IN. TOTAL LENGTH _____ FT.

NUMBER OF TRENCHES _____ TOTAL BOTTOM AREA _____

SEEPAGE PITS, INSIDE DIAMETER 8 FT. DEPTH BELOW INLET 9 1/2 FT.

ABSORBENT AREA 304 SQ. FT. counting stone
237 SQ. FT. not counting stone

25
9.5
125
225
275

REMARKS 6 Jan 66 11:55 AM RH JK - Pm Well
inlet filter below ground
Durham Co Durham 12 diameter Counting
stone is 10 1/2 ft 10 1/2 x 3.1 x 9.5 = 304

DATE SYSTEM APPROVED 6 Jan 65 1200 INSPECTOR [Signature] - PHK