



SEWAGE DISPOSAL TESTING

STATE OF MARYLAND - DEPARTMENT OF HEALTH AND MENTAL HYGIENE

HOWARD COUNTY HEALTH DEPARTMENT  
ENVIRONMENTAL HEALTH SERVICES

P. O. BOX 479, ELLICOTT CITY, MARYLAND 21043  
TELEPHONE: 455-1000, EXT. 256

53rd District 4th  
Sewer Tank 79 Bedon 1270g  
DATE 3/16/73

*Prop Well to have 130 sq ft effective absorption area  
in a new basement below grade. Located to be 3 1/2' below  
original grade and maximum depth 13'. Installation  
410' long (right property) line and 40' in diameter  
side when facing hole from front yard.*

TO: THE COUNTY HEALTH OFFICER  
ELLICOTT CITY, MARYLAND

I, HEREBY, APPLY FOR THE NECESSARY TEST IN ORDER TO CONSTRUCT (OR RECONSTRUCT) A SEWAGE  
DISPOSAL SYSTEM. (Contract Purchaser - Jerome C. Schaefer)

PROPERTY OWNER Mordecai Hosh 12112 Shorefield Road, Wheaton, Md.  
Phone: 279-8352

ADDRESS Woodbine, Md. Any questions call Louise Adams,  
PHONE 331-5458

PROPERTY LOCATION:

SUBDIVISION \_\_\_\_\_ LOT NO. 5

ROAD AND DESCRIPTION Duvall Road

SIZE OF LOT 5 ACRES TYPE BLDG. 3 or 4 bedrooms  
NUMBER OF BEDROOMS \_\_\_\_\_

IF NOT SINGLE RESIDENCE DESCRIBE \_\_\_\_\_

THE SYSTEM INSTALLED UNDER THIS APPLICATION IS ACCEPTABLE ONLY UNTIL PUBLIC  
FACILITIES BECOME AVAILABLE.

SIGNATURE OF APPLICANT /s/ Louise H. Adams

APPROVED BY C. Schaefer FOR Prop Well DATE 3/14/73  
(KIND OF SYSTEM)

REJECTED BY \_\_\_\_\_ FOR \_\_\_\_\_ DATE \_\_\_\_\_  
(KIND OF SYSTEM)

HOLD PENDING FURTHER TESTS \_\_\_\_\_ DATE \_\_\_\_\_

REASONS FOR REJECTION OR HOLDING \_\_\_\_\_

**THIS IS NOT A PERMIT**

# PERMIT

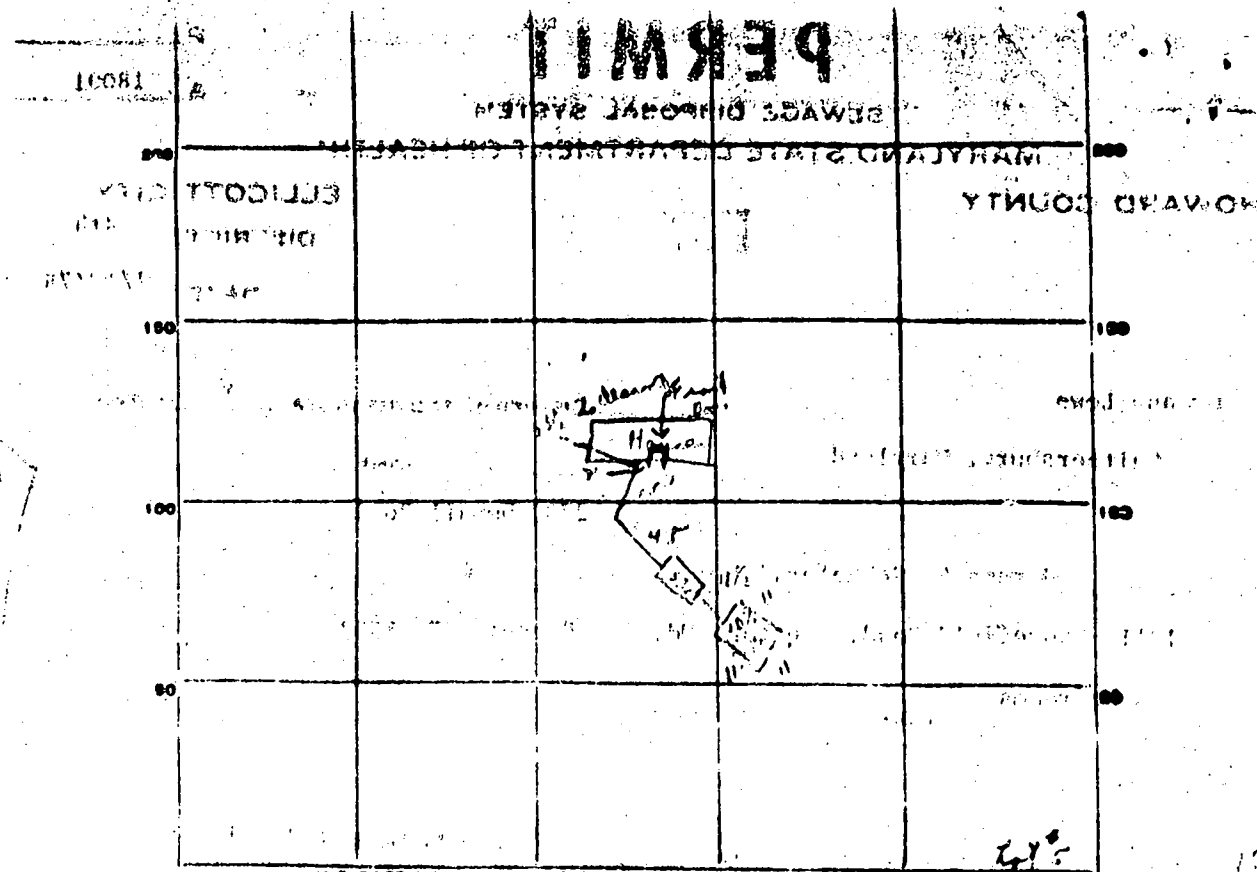

INDICATE NORTH - NAME ADJOINING ROADWAY AS BASE LINE.

PERMIT CARD \_\_\_\_\_ *Small Road* \_\_\_\_\_ S.T. DW  
 SEPTIC TANK, LEVEL \_\_\_\_\_ *at* \_\_\_\_\_ CLEANOUTS \_\_\_\_\_ *at* \_\_\_\_\_  
 DISTRIBUTION BOX, LEVEL \_\_\_\_\_ *N/A* \_\_\_\_\_  
 TRENCH DEPTH \_\_\_\_\_ FT. TRENCH WIDTH \_\_\_\_\_ FT.  
 GRAVEL DEPTH \_\_\_\_\_ IN. TOTAL LENGTH \_\_\_\_\_ FT.  
 NUMBER OF TRENCHES \_\_\_\_\_ TOTAL BOTTOM AREA \_\_\_\_\_  
 SEEPAGE PITS, INSIDE DIAMETER \_\_\_\_\_ FT. DEPTH BELOW INLET \_\_\_\_\_ FT.  
 ABSORBENT AREA \_\_\_\_\_ *413* SQ. FT.

REMARKS *1/22/78 Mr. F. F. Fennell stated system has to go to septic*  
*4250' 1) Captive tank not adequate for house and must be*  
*2) New main line to be run from house to tank for*  
*3) 4' x 4' x 4' concrete pits with 1/2" gravel bottom only 6" soil*

DATE SYSTEM APPROVED 2/1/78 INSPECTOR R. B. [Signature]





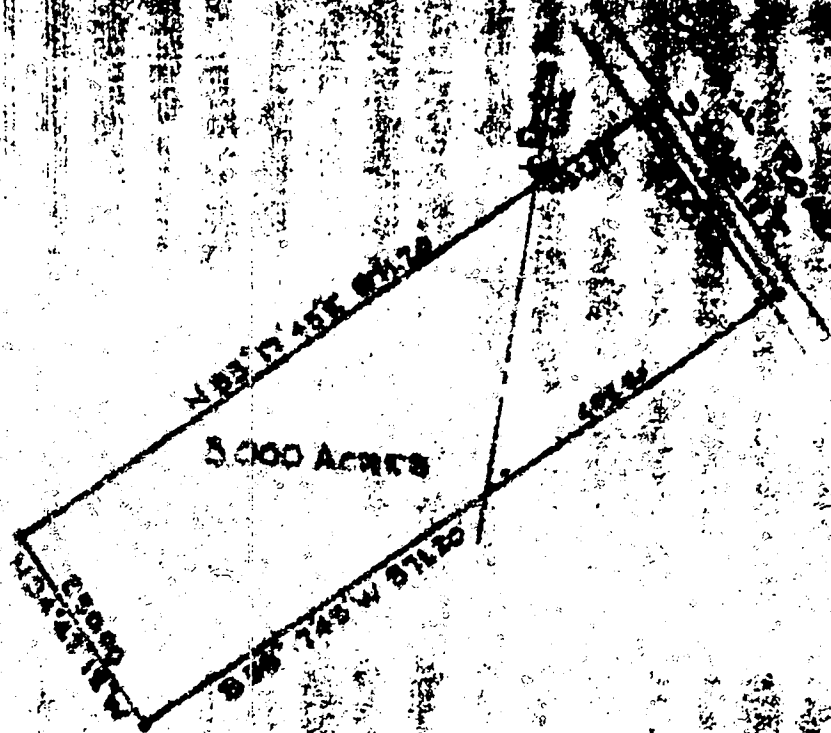

3000 Acres



PART OF SURVEY  
 FOR  
**MORDECAI HOSEN**  
 FORTY-THIRD DISTRICT, HENNING COUNTY  
 WESTERN MARYLAND

Surveyed and Platted January 31, 1978

Charles M. [illegible]  
 Reg. Professional Engineer  
 Land Surveyor No. 2207



HOUSE LOCATION

Jerome O. Schaefer Property  
 Fourth District  
 Howard County, Maryland

February 24, 1987  
 Scale: 1" = 200'  
 Plat Book , Plat  
 Liber 0685, Folio 4B1

I hereby certify that the position of all the existing improvements on the above-described property has been carefully determined by a transit-tape survey, and that, unless otherwise shown, there are no encroachments.

*R. Humphrey Cissel*  
 R. Humphrey Cissel, R.L.S. Md. #4687

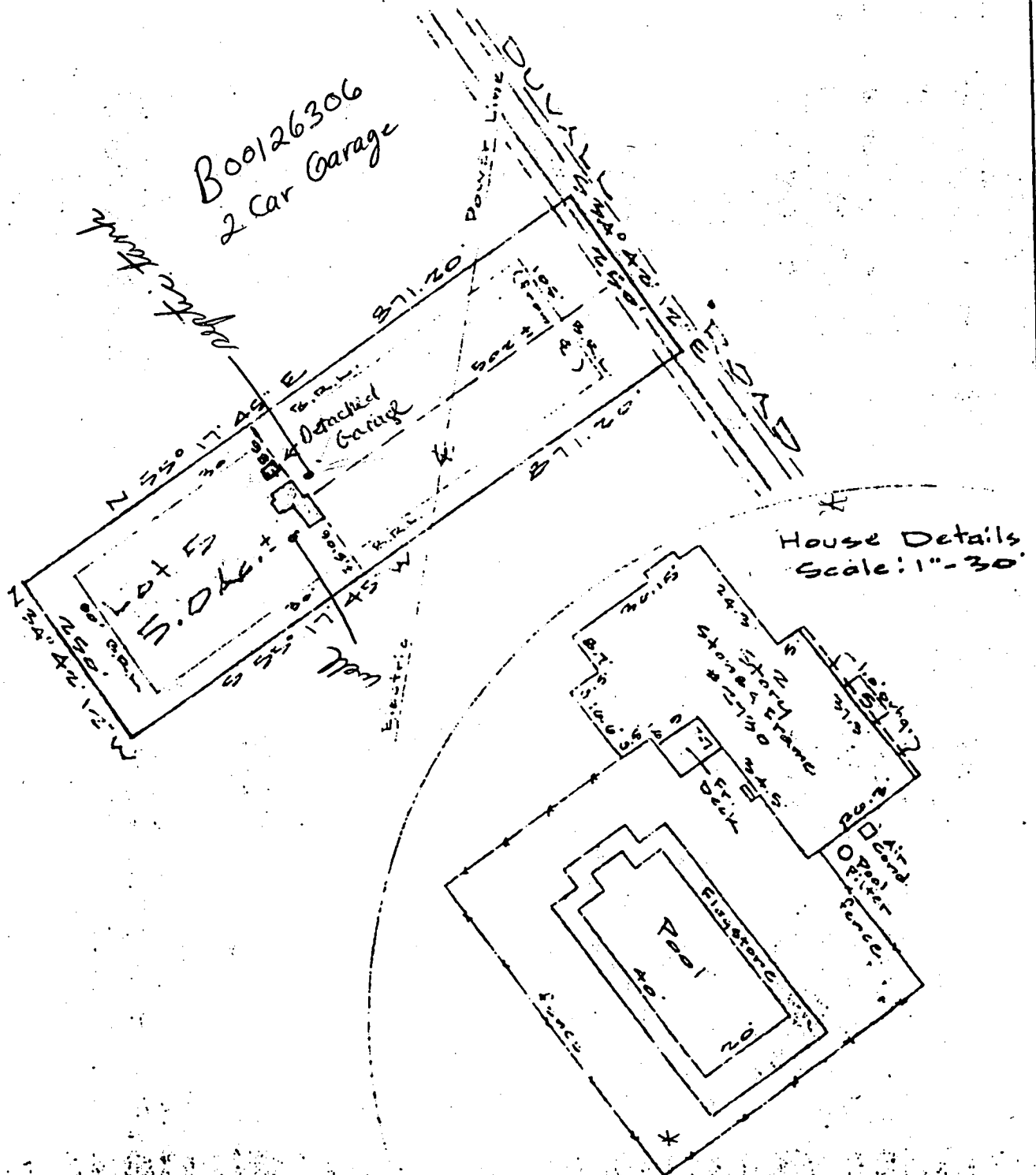

NOTE: Existence of property corner markers not guaranteed by this survey unless shown.