

RPS# NOT THERE

8/14/69  
G.A./69

# PERMIT

SEWAGE DISPOSAL SYSTEM

MARYLAND STATE DEPARTMENT OF HEALTH

HOWARD COUNTY

APP. 6-15-69  
L.A.M.

P. 4582  
A. 24435

ELLICOTT CITY

DISTRICT 3

DATE 6/9/69

**INDEXED**

Charles Doyle IS PERMITTED TO INSTALL  ALTER

ADDRESS Box 294A - Randallstown, Md. PHONE 922-6929

A SEWAGE DISPOSAL SYSTEM LOCATED AT \_\_\_\_\_

SUBDIVISION Indian Hill ROAD Howard Lodge Rd. Lot 32 & part of

PROPERTY OWNER ROBERT + LISA SALA Country Homes, Ltd. 410-701-4552 **BUILDING PERMIT SIGNED AND RETURNED**

ADDRESS \_\_\_\_\_  
SPECIFICATIONS - 3 bedrooms  
102-04 BOD 15057-IL POOL  
122-04 BOD 151417-WALLS + RO  
3-9-05 BOD 152562-CARAGE

DRAIN FIELD \_\_\_\_\_ DEPTH \_\_\_\_\_ FEET. BOTTOM AREA \_\_\_\_\_ SQ. FT.

SEEPAGE PITS \_\_\_\_\_ ABSORBENT SIDE-WALL AREA \_\_\_\_\_ SQ. FT.

SEPTIC TANK CAPACITY 750 GALLONS

FOR GARBAGE GRINDER, INCREASE DISPOSAL AREA 22% & TANK CAPACITY 50%.

OTHER Dry well - 300 sq. ft. absorbent sidewall area to begin below the first 5 ft. of non-absorbent soil. Locate dry well 60 ft. off left side line and 45 ft. from front lot line as seen from Howard Lodge Road. Maximum depth permitted for dry well is 11 ft. below original grade.

NOTE: ALL PIPE FROM HOUSE TO SEPTIC TANK MUST BE CAST IRON.  
PERMIT VOID AFTER THREE YEARS.

PLANS APPROVED BY Robert Torre DATE 4/23/69

FILL SEPTIC TANK AND DISTRIBUTION BOX WITH WATER BEFORE CALLING FOR AN INSPECTION. COVER NO WORK UNTIL INSPECTED AND APPROVED.

NEITHER THE HOWARD COUNTY COMMISSIONERS NOR THE HEALTH DEPARTMENT IS RESPONSIBLE FOR THE SUCCESSFUL OPERATION OF ANY SYSTEM.

A514435

THE HEALTH DEPARTMENT 40 HOURS

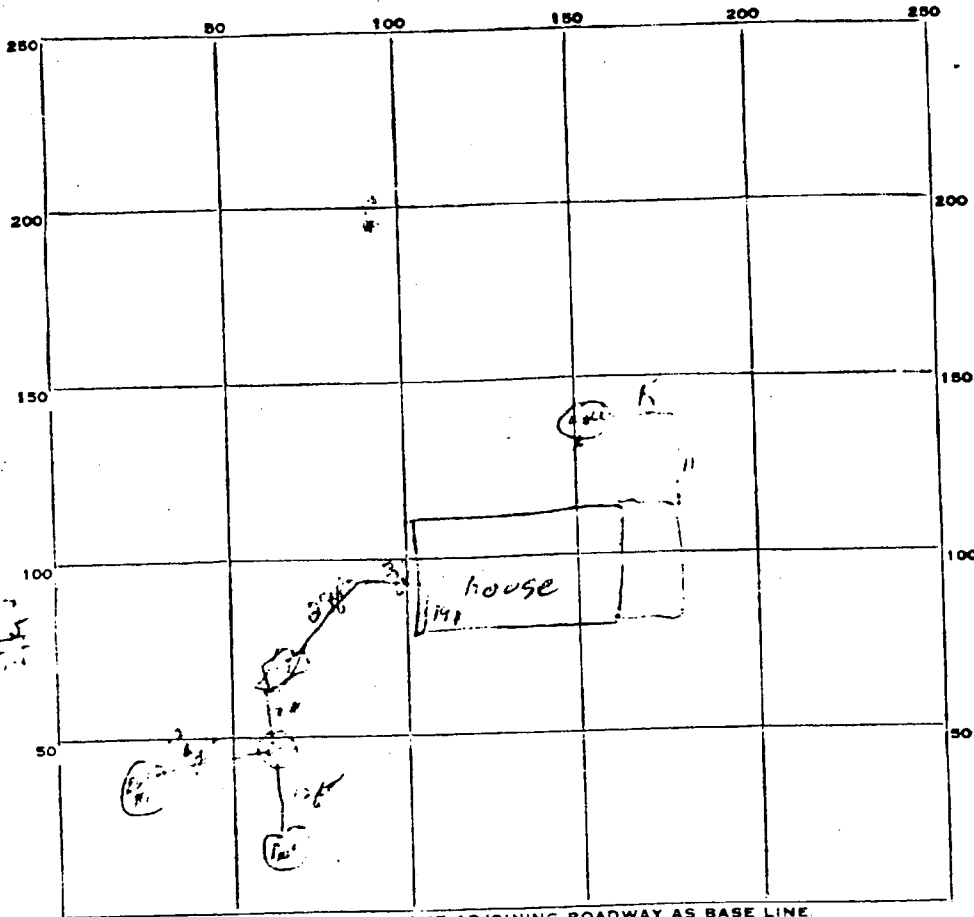

$$\begin{array}{r} 314 \\ 11 \\ \hline 312 \\ 311 \\ \hline 313 \end{array}$$

$$\begin{array}{r} 34.5 \\ 17.5 \\ \hline 17.0 \end{array}$$

$$\begin{array}{r} 10 \\ 157 \\ \hline 167 \\ 167 \\ \hline 334 \end{array}$$

$$\begin{array}{r} 36.17 \\ 18.47 \\ \hline 17 \end{array}$$

INDICATE NORTH - NAME ADJOINING ROADWAY AS BASE LINE.

*Howard & Ledy Rd*

PERMIT CARD \_\_\_\_\_

SEPTIC TANK, LEVEL 6.0 CLEANOUTS 6.0

DISTRIBUTION BOX, LEVEL 6.0

TILE FIELD, DEPTH \_\_\_\_\_ FT. TRENCH WIDTH \_\_\_\_\_ FT.

GRAVEL DEPTH \_\_\_\_\_ IN. TOTAL LENGTH \_\_\_\_\_ FT.

NUMBER OF TRENCHES \_\_\_\_\_ TOTAL BOTTOM AREA \_\_\_\_\_

SEEPAGE PITS, INSIDE DIAMETER \_\_\_\_\_ FT. DEPTH BELOW INLET \_\_\_\_\_ FT.

ABSORBENT AREA \_\_\_\_\_ SQ. FT.

REMARKS *See bill #1 at well 2' x 2' dia. in 1 ft. & 2' pipe depth into inlet 1.72' 1/2*

*2" #2 " " " " " " " " " " " " 154.5*

*Total sq ft = 32.50*

*See comment - outlet of system & adjacent inlet - outlet of lot 1401*

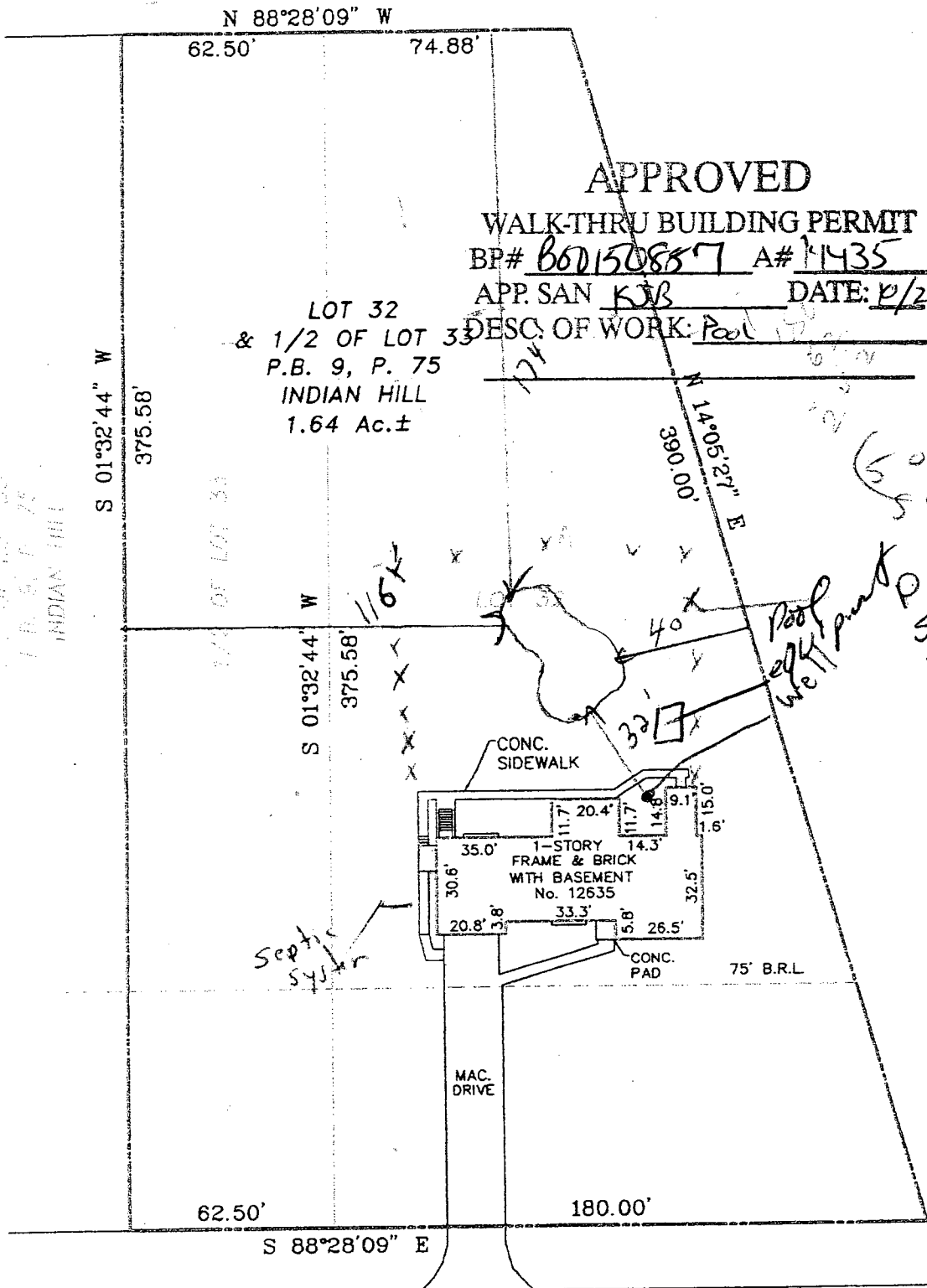

APPROVED  
 WALK-THRU BUILDING PERMIT  
 BP# B6D150887 A# 11435

APP. SAN KJB DATE: 12/21/09  
 DESC. OF WORK: Pool

LOT 32  
 & 1/2 OF LOT 33  
 P.B. 9, P. 75  
 INDIAN HILL  
 1.64 Ac.±

ADDRESS: 12635 HOWARD LODGE ROAD  
 SYKESVILLE, MARYLAND 21784

HOWARD LODGE ROAD

NOTES:

1. THIS IMPROVEMENT LOCATION DRAWING:
  - A. IS OF BENEFIT TO A CONSUMER ONLY INsofar AS IT IS REQUIRED BY A LENDER OR A TITLE INSURANCE COMPANY OR ITS AGENT IN CONNECTION WITH CONTEMPLATED TRANSFER, FINANCING OR REFINANCING;
  - B. IS NOT TO BE RELIED UPON FOR THE ESTABLISHMENT OR LOCATION OF FENCES, GARAGES, BUILDINGS, OR OTHER EXISTING OR FUTURE IMPROVEMENTS; AND
  - C. DOES NOT PROVIDE FOR THE ACCURATE IDENTIFICATION OF PROPERTY BOUNDARY LINES, BUT SUCH IDENTIFICATION MAY NOT BE REQUIRED FOR THE TRANSFER OF TITLE OR SECURING FINANCING OR REFINANCING.
2. THE LEVEL OF ACCURACY OF APPARENT SETBACK DISTANCES IS ONE FOOT, MORE OR LESS.
3. THIS PLAT WAS PREPARED WITHOUT BENEFIT OF A TITLE RECORD.

440-707-4552

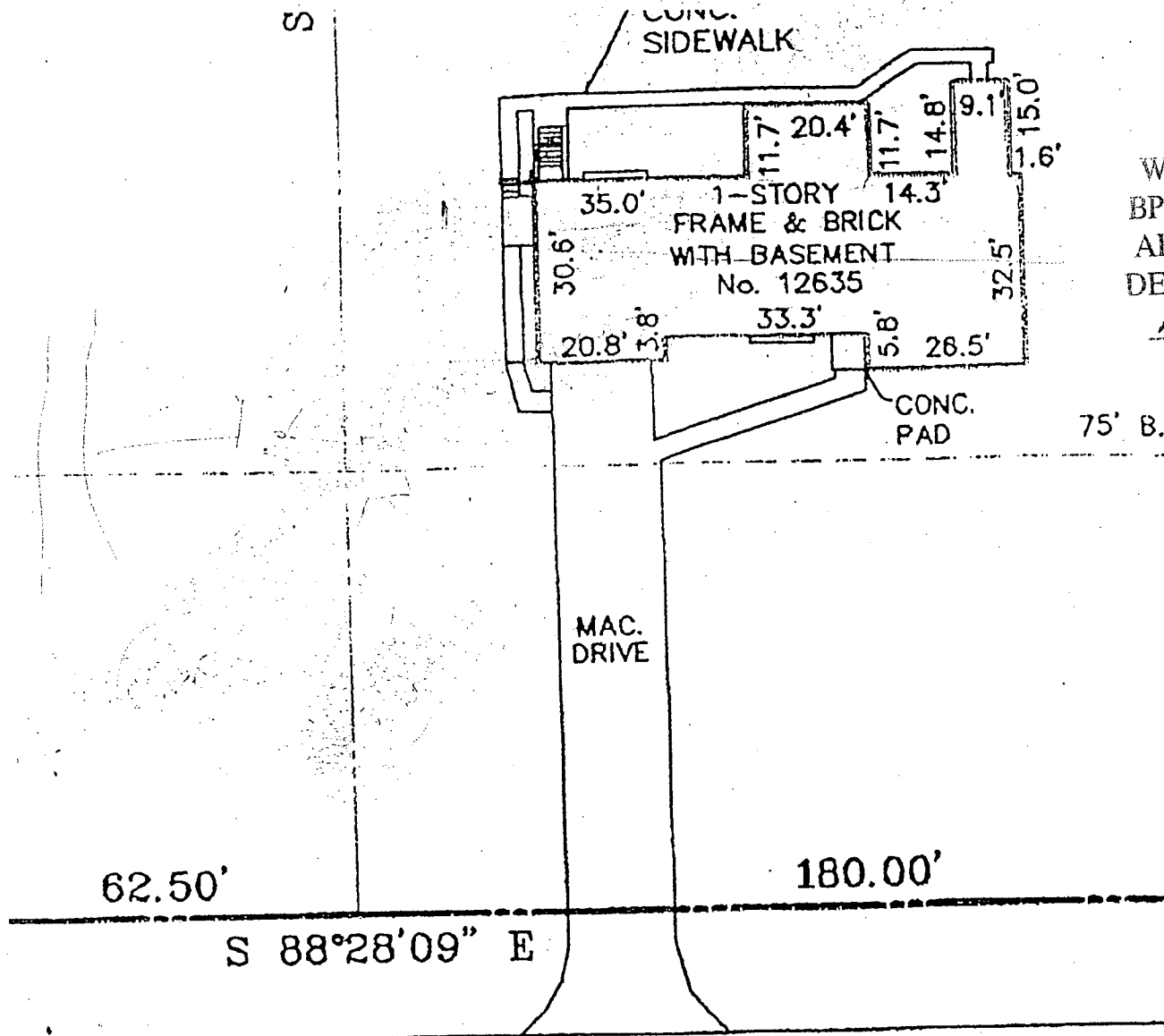

APPROVED

WALK-THRU BUILDING PERMIT

BP# 800151417 A# M435

APP. SAN KJB DATE: 12/02/04

DESC. OF WORK: New walls &

new roof - NO expansion -

12635  
HOWARD LODGE ROAD  
SPRINGVILLE 21784

HOWARD LODGE RD

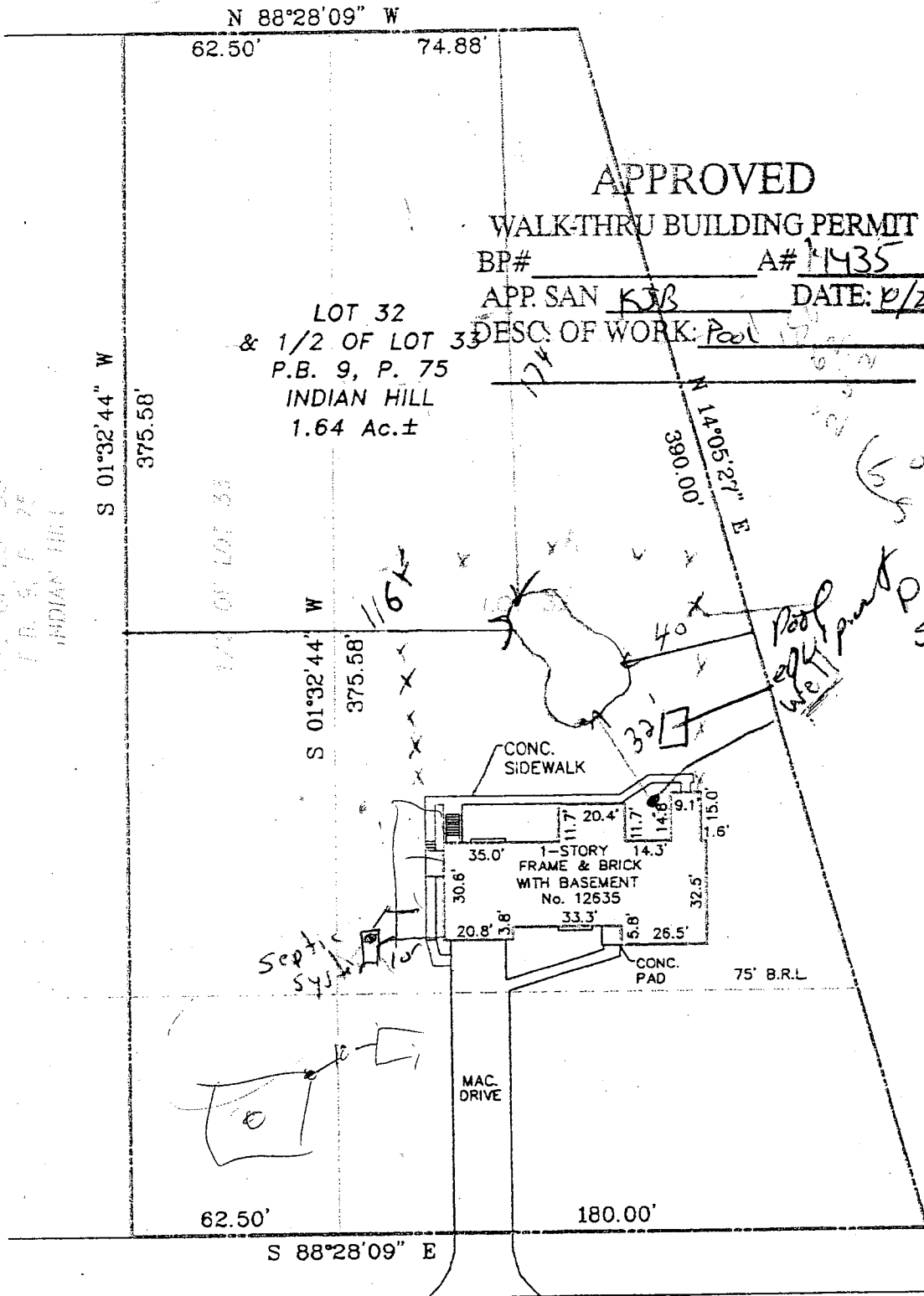

**ADDRESS:** 12635 HOWARD LODGE ROAD  
 SYKESVILLE, MARYLAND 21784

**HOWARD LODGE ROAD**

**NOTES:**

1. THIS IMPROVEMENT LOCATION DRAWING:
  - A. IS OF BENEFIT TO A CONSUMER ONLY INsofar AS IT IS REQUIRED BY A LENDER OR A TITLE INSURANCE COMPANY OR ITS AGENT IN CONNECTION WITH CONTEMPLATED TRANSFER, FINANCING OR REFINANCING;
  - B. IS NOT TO BE RELIED UPON FOR THE ESTABLISHMENT OR LOCATION OF FENCES, GARAGES, BUILDINGS, OR OTHER EXISTING OR FUTURE IMPROVEMENTS; AND
  - C. DOES NOT PROVIDE FOR THE ACCURATE IDENTIFICATION OF PROPERTY BOUNDARY LINES, BUT SUCH IDENTIFICATION MAY NOT BE REQUIRED FOR THE TRANSFER OF TITLE OR SECURING FINANCING OR REFINANCING.
2. THE LEVEL OF ACCURACY OF APPARENT SETBACK DISTANCES IS ONE FOOT, MORE OR LESS.
3. THIS PLAT WAS PREPARED WITHOUT BENEFIT OF A TITLE RECORD.





