

C1 954

SEQUENCE NO. (MDE USE ONLY)

STATE OF MARYLAND WELL COMPLETION REPORT

THIS REPORT MUST BE SUBMITTED WITHIN 45 DAYS AFTER WELL IS COMPLETED.

(THIS NUMBER IS TO BE PUNCHED IN COLS. 3-6 ON ALL CARDS)

FILL IN THIS FORM COMPLETELY PLEASE PRINT OR TYPE

COUNTY NUMBER A 41981

DATE RECEIVED 092497

DATE WELL COMPLETED 091697

DEPTH OF WELL 245

PERMIT NO. FROM "PERMIT TO DRILL WELL" HD-94-1276

OWNER: Bell Freedom; STREET OR RFD: Danmark Drive; TOWN: Glenwood; SUBDIVISION: Choi Property; SECTION: ; LOT: 18

WELL LOG table with columns: DESCRIPTION, FEET (FROM, TO), check if water bearing. Includes entries for Sand (0-59) and Gray Mica (59-245).

GRROUTING RECORD: WELL HAS BEEN GROUTED (Y), TYPE OF GROUTING MATERIAL (CM), CEMENT (21), BENTONITE CLAY (BC), NO. OF BAGS (21), NO. OF POUNDS (1974), GALLONS OF WATER (12.6), DEPTH OF GROUT SEAL (0-59).

CASING RECORD: casing types insert appropriate code below (ST, CO, PL, OT).

MAIN CASING TYPE: Nominal diameter top (main) casing (nearest inch) 6, Total depth of main casing (nearest foot) 63.

OTHER CASING (if used): diameter inch, depth (feet) from to.

SCREEN RECORD: screen type or open hole (ST, BR, HO, PL, OT).

NUMBER OF UNSUCCESSFUL WELLS: 0; WELL HYDROFRACTURED: Y (yes), N (no).

CIRCLE APPROPRIATE LETTER: A (well abandoned and sealed), E (electric log obtained), P (test well converted to production well).

I HEREBY CERTIFY THAT THIS WELL HAS BEEN CONSTRUCTED IN ACCORDANCE WITH COMAR 26.04.04 "WELL CONSTRUCTION" AND IN COMPLIANCE WITH ALL CONDITIONS STATED IN THE ABOVE CAPTIONED PERMIT...

TYPE: MWD/MSD/MGD; DRILLERS LIC. NO.: 024

DRILLERS SIGNATURE: [Signature]

DRILLERS SIGNATURE (MUST MATCH SIGNATURE ON APPLICATION)

LIC. NO.:

SITE SUPERVISOR (sign. of driller or journeyman responsible for sitework if different from permittee)

DEPTH (nearest ft.) table with rows 1-3 and columns 8-21, 23-36, 38-51. Includes SLOT SIZE 1, 2, 3 and DIAMETER OF SCREEN (56-60).

GRAVEL PACK: IF WELL DRILLED WAS FLOWING WELL INSERT F IN BOX 68.

MDE USE ONLY (NOT TO BE FILLED IN BY DRILLER): T (E.R.O.S.), W Q (74-76), TELESCOPE CASING, LOG INDICATOR, OTHER DATA.

PUMPING TEST: HOURS PUMPED (3), PUMPING RATE (15), METHOD USED TO MEASURE PUMPING RATE (Bucket), WATER LEVEL (distance from land surface), BEFORE PUMPING (48), WHEN PUMPING (74), TYPE OF PUMP USED (S - submersible).

PUMP INSTALLED: DRILLER WILL INSTALL PUMP (NO), TYPE OF PUMP INSTALLED PLACE (A,C,J,P,R,S,T,O) IN BOX 29, CAPACITY: GALLONS PER MINUTE (to nearest gallon), PUMP HORSE POWER, PUMP COLUMN LENGTH (nearest ft.), CASING HEIGHT (+ above, - below) LAND SURFACE (2).

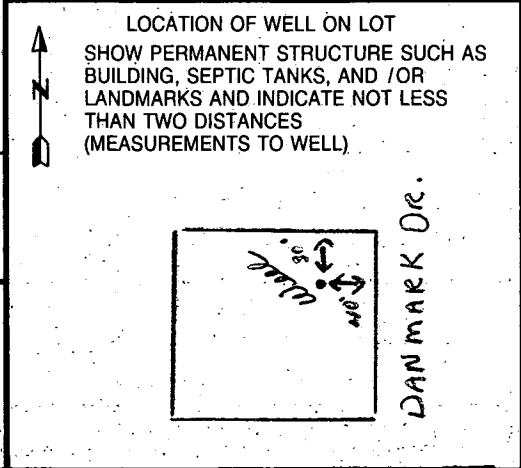

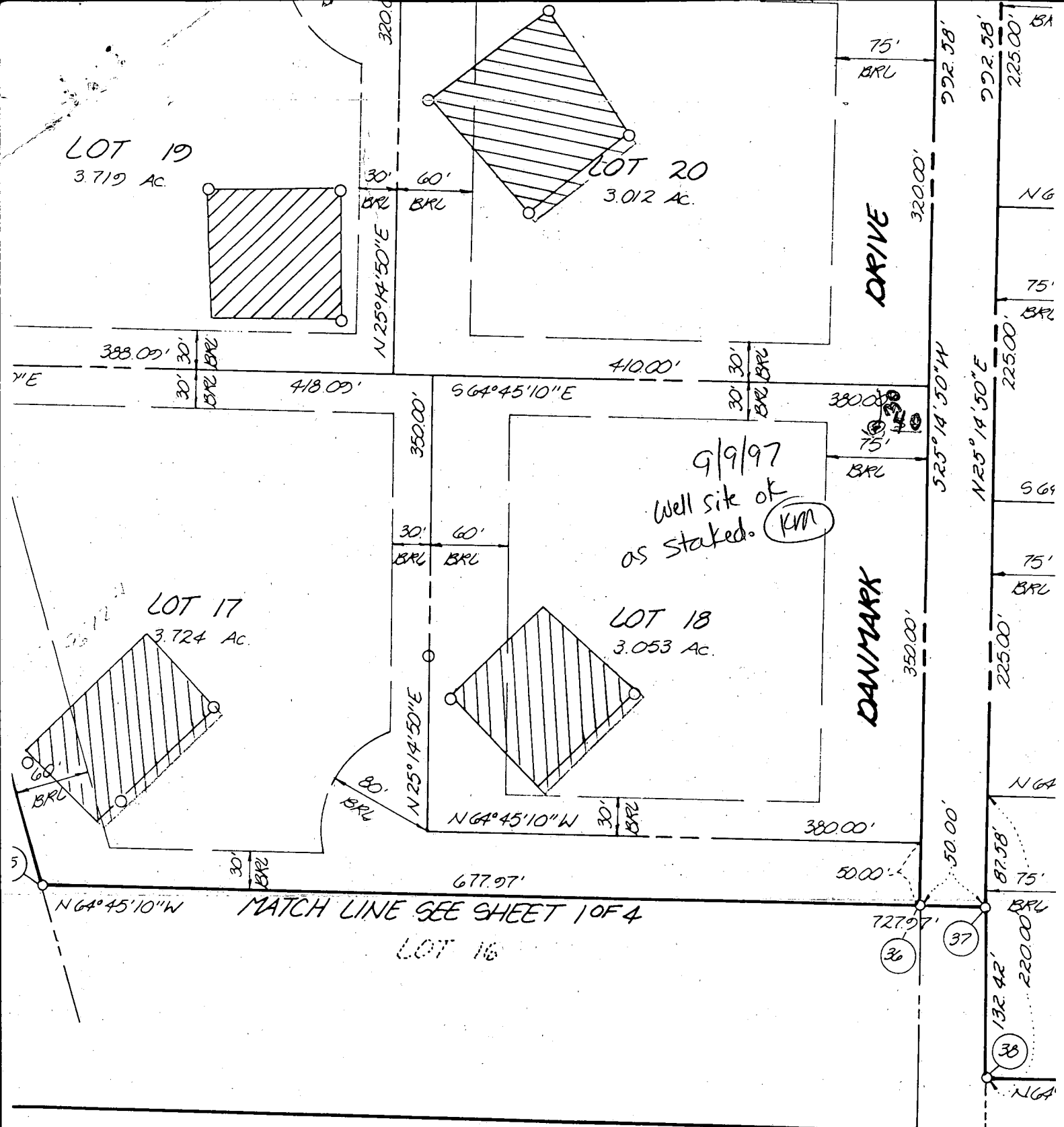

OWNER'S STATEMENT

E, S.O. CORPORATION, INC., A VIRGINIA CORPORATION BY SANG OH CHOI,
 AUTHORIZED AGENT, MUN JLI CHOI, SECRETARY, owners of the property shown
 described hereon, hereby adopt this plan of subdivision, and in consideration of the
 approval of this final plat by the DEPT. of Planning and Zoning, establish the minimum
 zoning restriction lines and grant unto Howard County, Maryland, its successors and
 assigns, 1) the right to lay, construct and maintain sewers, drains, water pipes and other
 municipal utilities and services, in and under all roads and street rights-of-way and the
 specific easement areas shown hereon, 2) the right to require dedication for public use,
 the beds of the streets and/or roads and floodplains and open space where applicable,
 for good and other valuable consideration, hereby grant the right and option to
 Howard County to acquire the fee simple title to the beds of the streets and/or roads
 and floodplains, storm drainage facilities and open space where applicable, 3) the right
 to require dedication of waterway and drainage easements for the

SUI
 I hereby
 correct,
 of the li
 A SULLI
 by deed
 Land Rec
 at Folio
 shown in
 Maryland,