

PERMIT
SEWAGE DISPOSAL SYSTEM
HOWARD COUNTY HEALTH DEPARTMENT
BUREAU OF ENVIRONMENTAL HEALTH
410-313-2640

P _____

A 514195B

ISSUE DATE _____

APPROVAL DATE _____

NOT found

For Replacement

INDEXED

_____ IS PERMITTED TO INSTALL _____ ALTER _____

ADDRESS _____ PHONE _____

SUBDIVISION _____ LOT NUMBER _____ ADDRESS _____

PROPERTY OWNER Peters PROPERTY OWNER'S ADDRESS 13618 Rt. 108

SEPTIC TANK CAPACITY _____ GALLONS

PUMP CHAMBER CAPACITY _____ GALLONS

NUMBER OF BEDROOMS _____

SQUARE FEET PER BEDROOM _____

LINEAR FEET OF TRENCH REQUIRED _____

TRENCHES: Trenches to be _____ feet wide. Inlet _____ feet below original grade. Bottom maximum depth _____ feet below original grade. _____ feet of stone below distribution box.

LOCATION: _____

PLANS APPROVED _____ DATE _____

PERMIT VOID AFTER 2 YEARS

NOTE: CONTRACTOR RESPONSIBLE FOR SCHEDULING A PRE-CONSTRUCTION INSPECTION FOR ALL INSTALLATIONS

NOTE: TOP OF SEPTIC TANKS ARE TO BE NO DEEPER THAN 3.0 FEET BELOW FINISH GRADE

NOTE: WATERTIGHT SEPTIC TANKS REQUIRED

NOTE: CLEANOUT REQUIRED EVERY 70 FEET OF SEWER LINE AND/OR AT 90° SWEEPS IN LINES FROM HOUSE TO DRAIN FIELDS, 90° ELBOWS ARE NOT ACCEPTABLE

NOTE: ALL PARTS OF SEPTIC SYSTEMS (I.E. TANK, DISTRIBUTION BOX, DRAINFIELDS) TO BE 100 FEET FROM ANY WATER WELL UNLESS OTHERWISE SPECIFICALLY AUTHORIZED

NOTE: NO ABSORPTION TRENCH TO EXCEED 100 FEET IN LENGTH UNLESS SPECIFICALLY AUTHORIZED

NOTE: ALL PIPE FROM HOUSE TO SEPTIC TANK MUST BE CAST IRON OR SCHEDULE 35/40 PVC OR ABS

NOTE: MANHOLE RISERS REQUIRED ON ALL SEPTIC TANKS AND PUMP CHAMBERS

NOTE: DISTRIBUTION BOXES MUST HAVE BAFFLES

NOTE: IF PUMPED SEPTIC SYSTEM REQUIRED, (1) SEPTIC PUMP DETAIL TO BE PROVIDED BY INSTALLER PRIOR TO ISSUANCE OF SEPTIC PERMIT (2) PUMP PERFORMANCE TEST IS NECESSARY PRIOR TO HEALTH DEPARTMENT APPROVAL OF SEPTIC PERMIT

NEITHER THE HOWARD COUNTY COUNCIL NOR THE HEALTH DEPARTMENT IS RESPONSIBLE FOR THE
SUCCESSFUL OPERATION OF ANY SYSTEM
PERMITTEE RESPONSIBLE FOR OBTAINING FINAL APPROVAL ON THIS PERMIT
CALL 410-313-2640 FOR INSPECTION OF SEPTIC SYSTEM

A514195-B

NOT TO SCALE

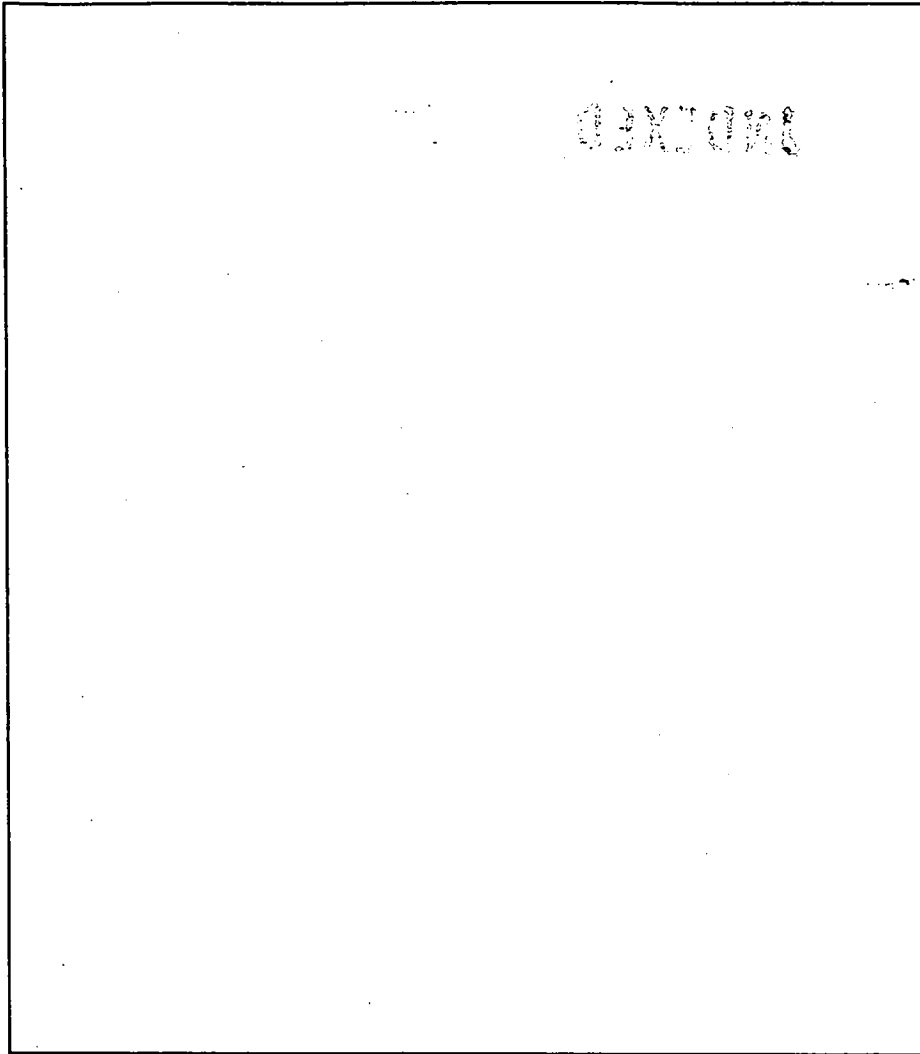

TRENCH DATA

TRENCH WIDTH _____
TRENCH INLET DEPTH _____
TRENCH BOTTOM DEPTH _____
DEPTH OF STONE _____
NUMBER OF TRENCHES _____
TOTAL TRENCH LENGTH _____
ABSORBENT AREA _____
DISTRIBUTION BOX LEVEL _____
BAFFLE IN DISTRIBUTION BOX _____

SEPTIC TANK DATA

SEPTIC TANK _____ GALLONS
MANHOLE RISER _____
6 INCH INSPECTION PORT _____

PUMP CHAMBER DATA

PUMP CHAMBER
GALLONS _____
MANHOLE RISER _____
ALARM _____
PUMP PERFORMANCE TEST _____

PRE-CONSTRUCTION INSPECTION: _____

INSPECTION COMMENTS: _____

INSPECTOR _____ DATE SYSTEM APPROVED _____



HOWARD COUNTY HEALTH DEPARTMENT

Bureau of Environmental Health
3525-H Ellicott Mills Drive, Ellicott City, Maryland 21043-4544
(410) 313-2640 FAX (410) 313-2648
TDD (410) 313-2323 Toll Free 1-877-4MD-DHMH

Penny E. Borenstein, M.D., M.P.H., Acting County Health Officer

June 4, 2002

Elizabeth Traylor
13618 Route 108
Highland, MD 20777

RE: **Replacement Well Sampling**
13618 Route 108
Well Permit #: HO-94-2879

Dear Mr. Kreisher:

If you have not already done so in the past, this office is requesting that you contact the Community Environmental Health Program at (410) 313-1773, to schedule initial water sampling for the referenced replacement well, as required by the Maryland Well Construction Regulations (COMAR 26.04.04). Currently, there is no charge for this sampling.

It is preferred that the sample be collected from the primary indoor drinking tap, but if suitable scheduling is not possible, the sample may be taken from an outside tap to complete your sampling obligation. However, the potential for unsuccessful sample results increases when samples are collected from taps exposed to the outside environment.

If you have any questions, or would like to discuss this matter further, please call me at (410) 313-2640. Thank you for your attention to these important matters.

Respectfully,



Steven R. Krieg
Registered Environmental Sanitarian
Water and Sewerage Program

cc: Community Environmental Health Program
File

C1 **08063** SEQUENCE NO. (MDE USE ONLY)

STATE OF MARYLAND
WELL COMPLETION REPORT
 FILL IN THIS FORM COMPLETELY
 PLEASE TYPE

THIS REPORT MUST BE SUBMITTED AFTER WELL IS COMPLETED.
 COUNTY NUMBER **W 514644**

ST/CO USE ONLY
 DATE Received
 MM DD YY
 8 13

DATE WELL COMPLETED
 MM DD YY
 11 22 00
 15 20

Depth of Well 10/11/01
 22 240 26
 (TO NEAREST FOOT)
 PERMIT NO. FROM "PERMIT TO DRILL WELL"
 ok (CB) HO-94-2879
 28 29 30 31 32 33 34 35 36 37

OWNER **Treyler Elizabeth**
 STREET OR RFD **13618 Md Route 108** TOWN **Highland**
 SUBDIVISION _____ SECTION _____ LOT _____

WELL LOG
 Not required for driven wells

STATE THE KIND OF FORMATIONS PENETRATED, THEIR COLOR, DEPTH, THICKNESS AND IF WATER BEARING

DESCRIPTION (Use additional sheets if needed)	FEET		check if water bearing
	FROM	TO	
Top Soil	0	2	
Standy	2	50	✓
Sand Stone	50	55	
MICKA	55	70	≠
Sand Stone	70	75	✓
MICKA	75	140	✓
Sand Stone	140	145	
MICKA	145	200	
Sand Stone	200	205	✓
MICKA	205	240	

GROUTING RECORD
 WELL HAS BEEN GROUTED (Circle Appropriate Box)
 YES NO
 TYPE OF GROUTING MATERIAL (Circle one)
 CEMENT BENTONITE CLAY
 NO. OF BAGS ^{45 46} 14 NO. OF POUNDS ^{45 46} 1400
 GALLONS OF WATER 84
 DEPTH OF GROUT SEAL (to nearest foot)
 from 0 ft. to 30+ ft.
 (enter 0 if from surface)

CASING RECORD
 casing types insert appropriate code below
 ST STEEL CO CONCRETE
 PL PLASTIC OT OTHER
 MAIN CASING TYPE Nominal diameter top (main) casing (nearest inch)! Total depth of main casing (nearest foot)
 PL 6 60
 60 61 63 64 66 70

OTHER CASING (if used)
 diameter inch depth (feet) from to
 E A C H C A S I N G

SCREEN RECORD
 screen type or open hole insert appropriate code below
 ST STEEL BR BRASS HO OPEN HOLE
 PL PLASTIC OT OTHER

C 3
PUMPING TEST
 HOURS PUMPED (nearest hour) 3
 PUMPING RATE (gal. per min.) 5.9
 METHOD USED TO MEASURE PUMPING RATE 11 15
 Bucket
 WATER LEVEL (distance from land surface)
 BEFORE PUMPING 4 ft.
 WHEN PUMPING 65 ft.
 TYPE OF PUMP USED (for test)
 A air P piston T turbine
 C centrifugal R rotary O other (describe below)
 J jet S submersible

PUMP INSTALLED
 DRILLER INSTALLED PUMP (CIRCLE) (YES or NO) YES NO
 IF DRILLER INSTALLS PUMP, THIS SECTION MUST BE COMPLETED FOR ALL WELLS.
 TYPE OF PUMP INSTALLED PLACE (A,C,J,P,R,S,T,O) IN BOX 29
 CAPACITY: GALLONS PER MINUTE (to nearest gallon) 31 35
 PUMP HORSE POWER 37 41
 PUMP COLUMN LENGTH (nearest ft.) 43 47
 CASING HEIGHT (circle appropriate box and enter casing height)
 + above } LAND SURFACE
 - below } 2 (nearest foot)

NUMBER OF UNSUCCESSFUL WELLS: I
 WELL HYDROFRACTURED yes no

CIRCLE APPROPRIATE LETTER
A A WELL WAS ABANDONED AND SEALED WHEN THIS WELL WAS COMPLETED
E ELECTRIC LOG OBTAINED
P TEST WELL CONVERTED TO PRODUCTION WELL

I HEREBY CERTIFY THAT THIS WELL HAS BEEN CONSTRUCTED IN ACCORDANCE WITH COMAR 26.04.04 "WELL CONSTRUCTION" AND IN CONFORMANCE WITH ALL CONDITIONS STATED IN THE ABOVE CAPTIONED PERMIT, AND THAT THE INFORMATION PRESENTED HEREIN IS ACCURATE AND COMPLETE TO THE BEST OF MY KNOWLEDGE.

DRILLERS LIC. NO. **M S D 117**
John S. Morgan
 DRILLERS SIGNATURE (MUST MATCH SIGNATURE ON APPLICATION)
 LIC. NO. --- D ---

SITE SUPERVISOR (sign. of driller or journeyman responsible for sitework if different from permittee)

C 2
 DEPTH (nearest ft.)
 1 HO 58 240
 E A C H S C R E E N
 8 9 11 15 17 21
 23 24 26 30 32 36
 38 39 41 45 47 51
 SLOT SIZE 1 _____ 2 _____ 3 _____
 DIAMETER OF SCREEN (NEAREST INCH)
 56 60
 from to

GRAVEL PACK IF WELL DRILLED WAS FLOWING WELL INSERT F IN BOX 68
 MDE USE ONLY (NOT TO BE FILLED IN BY DRILLER) (E.R.O.S.) W.Q.
 70 72 74 75 76
 TELESCOPE CASING LOG INDICATOR OTHER DATA

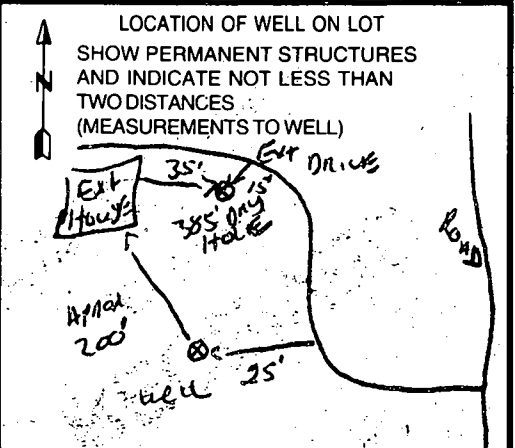

B 1 18663

SEQUENCE NO. (MDE USE ONLY)

STATE OF MARYLAND PERMIT TO DRILL WELL

STATE PERMIT NUMBER

HO-94-2879

fill in this form completely

W 514644 please print or type

Date Received (APA) 11/13/00

OWNER INFORMATION

Treyler Elizabeth, 13618 Rt. 108, Highland MD

LOCATION OF WELL

Howard County, Raymond Morgan Prop, Highland

DRILLER INFORMATION

Ralph MAYNE, MSD 117, Ralph MAYNE well DRILLING, 17024 Handy Rd Mt Airy MD 21771

DIRECTION OF WELL FROM TOWN (CIRCLE BOX)

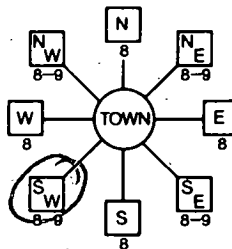

13618 Rt. 108, NEAR WHAT ROAD

ON WHICH SIDE OF ROAD (CIRCLE APPROPRIATE BOX)



200, DISTANCE FROM ROAD, ENTER FT OR MI

TAX MAP: 40 BLK: 10 PARCEL 254

WELL INFORMATION

APPROX. PUMPING RATE 5 GAL. PER MIN., AVERAGE DAILY QUANTITY NEEDED 500 GAL. PER DAY

USE FOR WATER (CIRCLE APPROPRIATE BOX)

- Domestic Potable Supply & Residential Irrigation (circled), Farming, Industrial, Public Water Supply, Test/Observation, Geothermal

NOT TO BE FILLED IN BY DRILLER HEALTH DEPARTMENT APPROVAL

Howard County, State Signature, Date Issued 11/14/00, Exp. Date 11/14/01, North Grid 488, East Grid 0810

APPROXIMATE DEPTH OF WELL 150 FEET

APPROXIMATE DIAMETER OF WELL 6" NEAREST INCH

METHOD OF DRILLING (circle one)

AIR-ROTARY (circled), JETTED, ROTARY (Hydraulic Rotary), CABLE, REVERSE-ROTARY, DRIVE-POINT

REPLACEMENT OR DEEPEMED WELLS (CIRCLE APPROPRIATE BOX)

THIS WELL WILL REPLACE A WELL THAT WILL BE ABANDONED AND SEALED (circled), THIS WELL WILL REPLACE A WELL THAT WILL BE USED AS A STANDBY-CONTACT LOCAL APPROVING AUTHORITY FOR POLICY ON STANDBY WELLS

Not to be filled in by driller (MDE OR COUNTY USE ONLY)

APPROP. PERMIT NUMBER, PERMIT NO. HO-94-2879

SPECIAL CONDITIONS

yield test required 11/14/00

SHOW MAJOR FEATURES OF BOX & LOCATE WELL WITH AN X

SOURCES OF DRILLING WATER

WRITE THE BOX NUMBER FROM THE MAP HERE

810, 488

DRAW A SKETCH BELOW SHOWING LOCATION OF WELL IN RELATION TO NEARBY TOWNS AND ROADS AND GIVE DISTANCE FROM WELL TO NEAREST ROAD JUNCTION

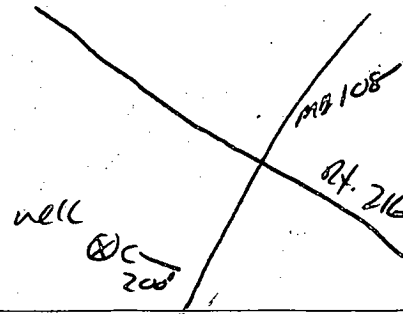

SITE INSPECTION SHEET

W512672

OWNER: 11/13/00 for Elizabeth Trelan / Mate Ralph Payne / AP
Alton Peters

DATE REQUESTED: 8/19/99 12:00

ADDRESS: 13618 RUSP108
(Access from Potomac Gift Farm)

DRILLER: Easterday

WELL TAG # H0-99-2369

COUNTY # (*unable to confirm TM 10)

PROPOSAL: inspection for replacement well site requested

LOCATION DIAGRAM

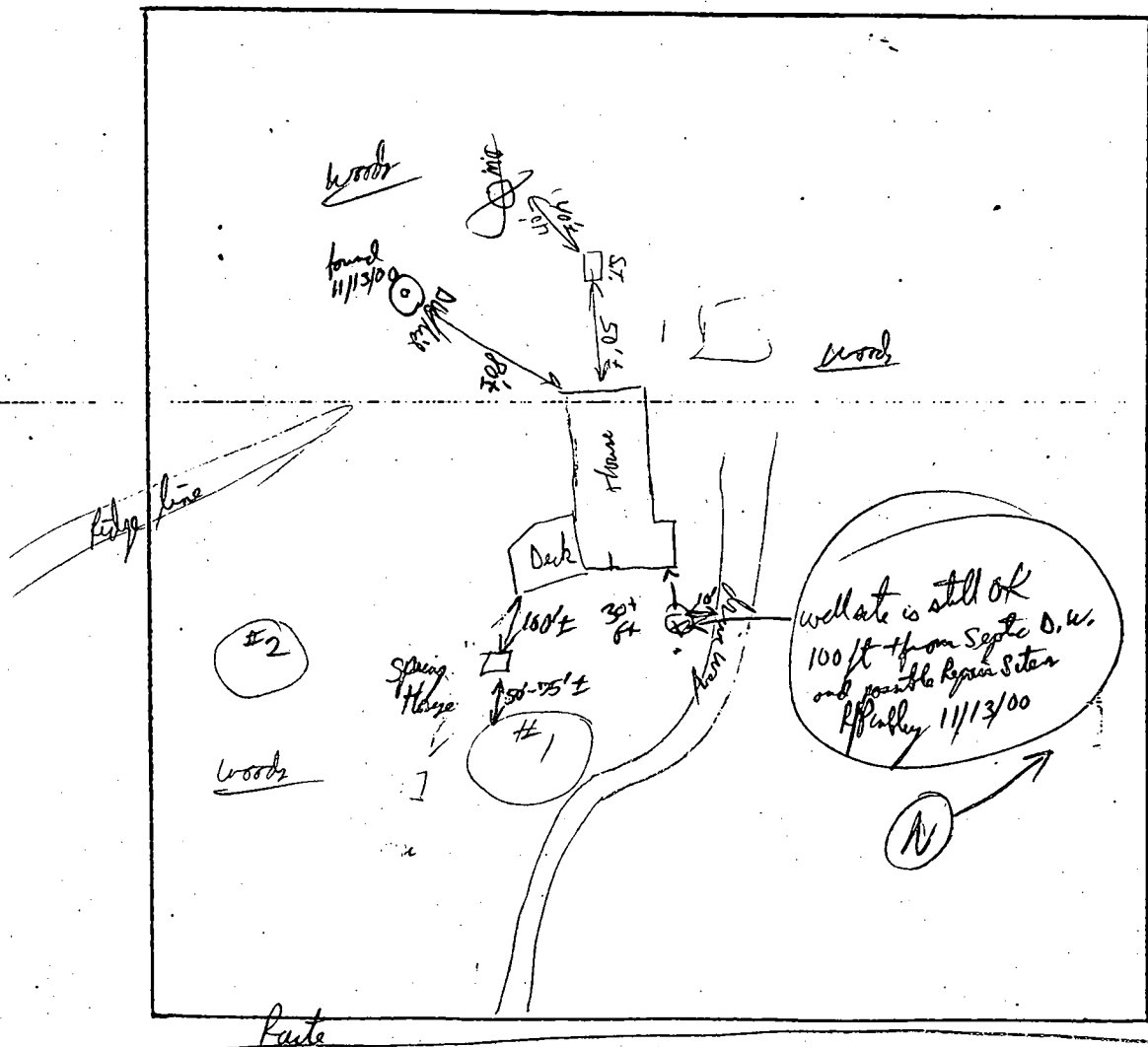

COMMENTS: No records old House & Septic Tank & well located & owner's assistance.

Current water supply from Springhouse which has gone dry (1st time in 45 yrs). 2 possible area's owner has requested follow up acceptable. RJP 8/19/99

DATE: 8/19/99

INSPECTOR: [Signature]

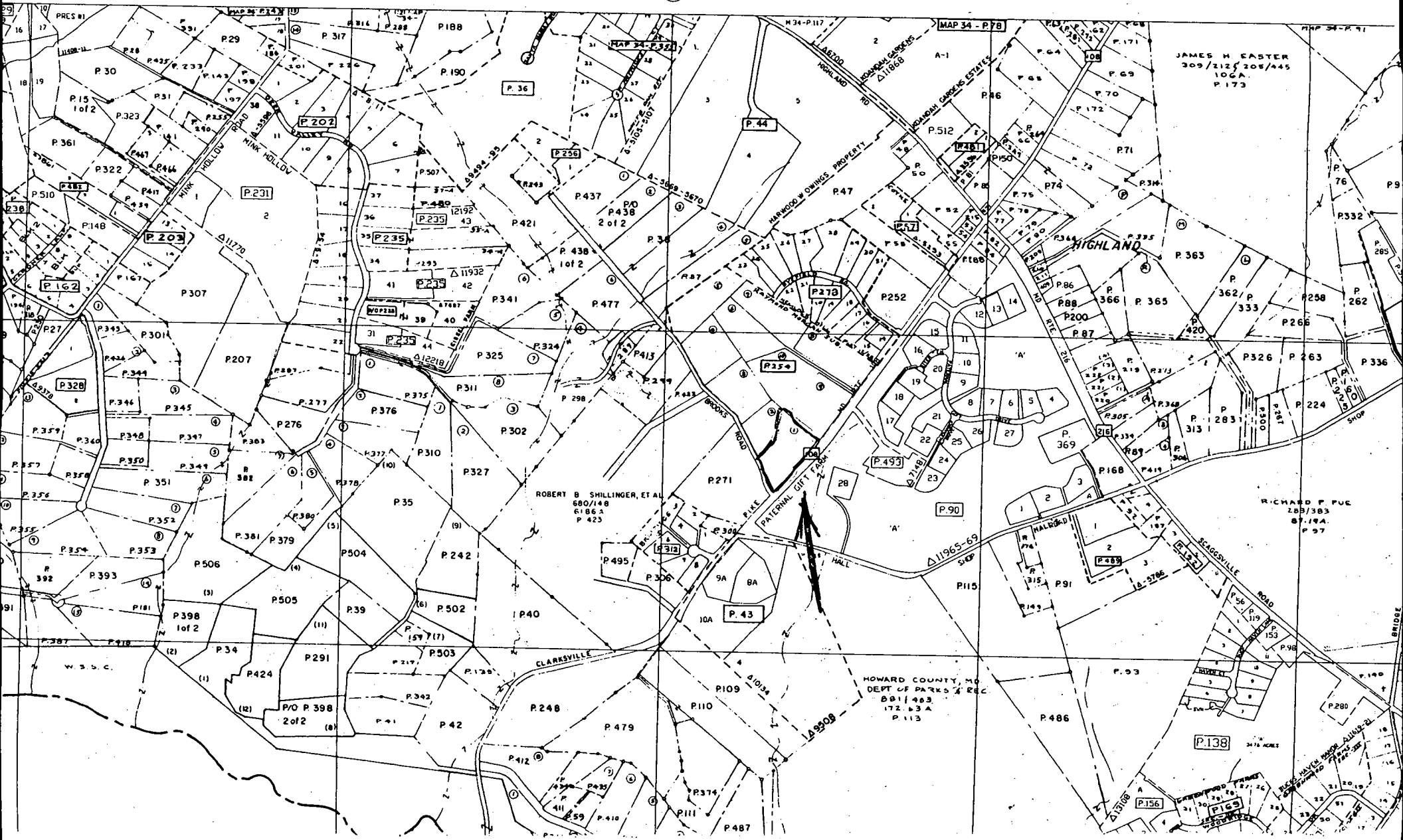

JAMES H. EASTER
305/212/205/445
10GA.
P. 173

ROBERT B. SHILLINGER, ET AL
680/148
6186A
P. 425

HOWARD COUNTY, MO.
DEPT. OF PARKS & REC.
8811-483
172.63A
P. 113

RICHARD F. FUE
283/383
87.19A
P. 97

P. 138

P. 156

P. 155

P. 154

P. 153

P. 152

P. 151

P. 150

P. 149

P. 148

P. 147

P. 146

P. 145

P. 144

P. 143

P. 142

P. 141

P. 140

P. 139

P. 138

P. 137

P. 136

P. 135

P. 134

P. 133

P. 132

P. 131

P. 130

P. 129

P. 128

P. 127

P. 126

P. 125

P. 124

P. 123

P. 122

P. 121

P. 120

P. 119

P. 118

P. 117

P. 116

P. 115

P. 114

P. 113

P. 112

P. 111

P. 110

P. 109

P. 108

P. 107

P. 106

P. 105

P. 104

P. 103

P. 102

P. 101

P. 100

P. 99

P. 98

P. 97

P. 96

P. 95

P. 94

P. 93

P. 92

P. 91

P. 90

P. 89

P. 88

P. 87

P. 86

P. 85

P. 84

P. 83

P. 82

P. 81

P. 80

P. 79

P. 78

P. 77

P. 76

P. 75

P. 74

P. 73

P. 72

P. 71

P. 70

P. 69

P. 68

P. 67

P. 66

P. 65

P. 64

P. 63

P. 62

P. 61

P. 60

P. 59

P. 58

P. 57

P. 56

P. 55

P. 54

P. 53

P. 52

P. 51

P. 50

P. 49

P. 48

P. 47

P. 46

P. 45

P. 44

P. 43

P. 42

P. 41

P. 40

P. 39

P. 38

P. 37

P. 36

P. 35

P. 34

P. 33

P. 32

P. 31

P. 30

P. 29

P. 28

P. 27

P. 26

P. 25

P. 24

P. 23

P. 22

P. 21

P. 20

P. 19

P. 18

P. 17

P. 16

P. 15

P. 14

P. 13

P. 12

P. 11

P. 10

P. 9

P. 8

P. 7

P. 6

P. 5

P. 4

P. 3

P. 2

P. 1

P. 0

P. -1

P. -2

P. -3

P. -4

P. -5

P. -6

P. -7

B1 14729

SEQUENCE NO. (MDE USE ONLY)

STATE OF MARYLAND PERMIT TO DRILL WELL please print or type

STATE PERMIT NUMBER

110-94-2369 fill in this form completely

Date Received (APA)

8/19/99

OWNER INFORMATION RN 7994

B 3

Howard

LOCATION OF WELL CO#

Peters Allen Last Name Owner First Name 13618 Route 108 Street or RFD Highland, Md 20777

8 COUNTY 21 23 SUBDIVISION Raymond Morgan Property SECTION 44 46 LOT 48 50 Highland 52 NEAREST TOWN 71 MILES FROM TOWN (enter 0 if in town) 1 M I 73 76 77 78

DRILLER INFORMATION

George F. Easterday M W D 040

L. Franklin Easterday, Inc. 9265 Brown Church Rd.. MT. Airv. Md. 21771 8/19/1999

B 4

DIRECTION OF WELL FROM TOWN (CIRCLE BOX)

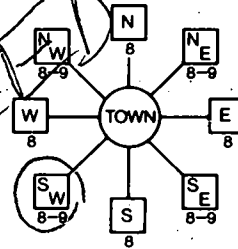

13618 Route 108 NEAR WHAT ROAD 30 ON WHICH SIDE OF ROAD (CIRCLE APPROPRIATE BOX) NORTH SOUTH WEST EAST DISTANCE FROM ROAD Ft. 50 ENTER FT OR MI 38 39 TAX MAP: 40 BLK: 10 PARCEL 254

B 2 WELL INFORMATION

APPROX. PUMPING RATE (GAL. PER MIN.) 500

AVERAGE DAILY QUANTITY NEEDED (GAL. PER DAY) 20

USE FOR WATER (CIRCLE APPROPRIATE BOX)

- DOMESTIC POTABLE SUPPLY & RESIDENTIAL IRRIGATION FARMING (LIVESTOCK WATERING & AGRICULTURAL IRRIGATION) INDUSTRIAL, COMMERCIAL, DEWATERING PUBLIC WATER SUPPLY WELL TEST, OBSERVATION, MONITORING GEO-THERMAL

TAG RETURNED & DESTROYED 1/24/00

NOT TO BE FILLED IN BY DRILLER HEALTH DEPARTMENT APPROVAL

Howard 13-4512672 COUNTY NAME COUNTY NO. STATE SIGNATURE INSERT S DATE ISSUED 8/19/99 EXP. DATE 8/19/00

APPROXIMATE DEPTH OF WELL 300 FEET

APPROXIMATE DIAMETER OF WELL 6 INCH

METHOD OF DRILLING (circle one)

BORED (or Augered) JETTED Jetted & DRIVEN AIR-ROTARY AIR-PERCussion ROTARY (Hydraulic Rotary) CABLE REVERSE-ROTARY Drive-POINT

REPLACEMENT OR DEEPEMED WELLS (CIRCLE APPROPRIATE BOX)

- THIS WELL WILL NOT REPLACE AN EXISTING WELL THIS WELL WILL REPLACE A WELL THAT WILL BE ABANDONED AND SEALED THIS WELL WILL REPLACE A WELL THAT WILL BE USED AS A STANDBY-CONTACT LOCAL APPROVING AUTHORITY FOR POLICY ON STANDBY WELLS THIS WELL WILL DEEPMEN AN EXISTING WELL

Not to be filled in by driller (MDE OR COUNTY USE ONLY)

APPROX. PERMIT NUMBER GAP PERMIT No. 110-94-2369

SPECIAL CONDITIONS

NOTE APPROVING AUTHORITIES SHOULD USE SEPARATE SHEET IF NEEDED

SHOW MAJOR FEATURES OF BOX & LOCATE WELL WITH AN X SOURCES OF DRILLING WATER 1. wells

RECEIVED AUG 27 1999 L. FRANKLIN EASTERDAY INC. 000 000

WRITE THE BOX NUMBER FROM THE MAP HERE

E 810

N 480.8

DRAW A SKETCH BELOW SHOWING LOCATION OF WELL IN RELATION TO NEARBY TOWNS AND ROADS AND GIVE DISTANCE FROM WELL TO NEAREST ROAD JUNCTION

N

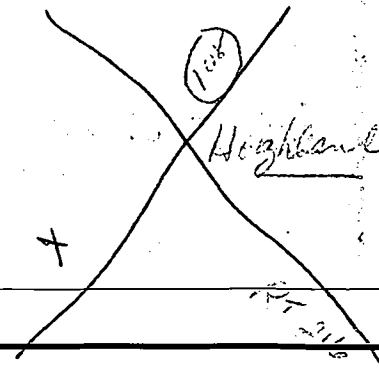

HOWARD COUNTY HEALTH DEPARTMENT
BUREAU OF ENVIRONMENTAL HEALTH
WATER AND SEWERAGE PROGRAM
TEL: (410)313-2640 FAX: (410)313-2643

Information Form for the Installation of the Well Pump, Pitless Adapter, and Supply Piping

NOTE: The installer is responsible for requesting an inspection prior to 9 am on the day of the desired inspection. No work is to be covered until approved by the Health Department. All installations must comply with the National Standard Plumbing Code (NSPC, as amended locally) and COMAR 26.04.04 (MD Well Construction Regulations). Submission of a complete form is required prior to Use and Occupancy Approval.

Company Name: Fireside Plbg Inc Telephone #: 410-531-5726
Address: 3748 Thorns Lane
C. Lakeside Md 21077

(Must circle one) Licensed Plumber Licensed Well Driller Licensed Well Pump Installer
License # and name of individual responsible for the field installation:

Name (Print): Thomas Eckert Jr License# 20088

*A licensed individual must perform the actual installation. Apprentices must be under the direct supervision of a licensed journeyman or master plumber, pump installer or well driller. Licenses may be subjected to field verification.

Name of Property Owner: Elizabeth Trexler Telephone #: 301-959-0760
Subdivision: _____ Lot #: _____ Well Tag #: HO-97-2879
Site Address: 3618 Route 108 Fulton Md 20777

Submersible Pump Data	Pitless Adapter	Well Cap and Electric Conduit
Make: <u>QUICK</u>	Make: <u>MARTIN</u>	Two piece watertight cap: <input checked="" type="checkbox"/>
Model #: <u>56907422</u>	Model #: <u>BLOK</u>	Screened, vented well cap: <input checked="" type="checkbox"/>
Pump Capacity: <u>3</u> GPM	Depth: <u>36</u> (36" min)	Cap secured to casing: <input checked="" type="checkbox"/>
Well Yield: <u>5</u> GPM	NSP approved: <input checked="" type="checkbox"/>	Conduit min 18" B.G.: <input checked="" type="checkbox"/>
Depth of well encountered at time of pump installation: <u>246</u> (feet)		Conduit secured to well cap: <input checked="" type="checkbox"/>

If pump capacity exceeds well yield, a low water cut off switch is required by NSPC 1990 Section 17.8.4
Torque arrestors or Cable guards are required - Must circle one
Safety rope, if used, attached to inside of well casing with eye bolt _____

Piping to house	House Connection
Type: <u>HD 160</u>	PVC sleeved to undisturbed soil at wall penetration: <input checked="" type="checkbox"/>
PSI: <u>160</u> (160 psi min)	Approximate length of sleeve: <u>10'</u>
Depth of supply line: <u>3/4</u> (36" min)	Sleeve caulked and sealed properly: <input checked="" type="checkbox"/> <u>TERACO</u>

The water supply line is required to be at least ten feet from the septic tank, pump chamber, sewage piping, distribution box, drainfields, and sewage reserve area. If this cannot be accomplished, contact this office for approval prior to installation.

Thomas Eckert Jr 2008P 9/17/04
Signature of company representative responsible for installation date

For Health Department Use Only - Not to be completed by Installer

Date Insp. Requested: _____	Date Insp. Approved: _____
Inspection Data:	
Pitless adapter and water supply line at least 36" below grade	_____
Two piece cap installed and attached to casing securely	_____
Elec. conduit extends at least 18" below grade/attached to cap properly	_____
Safety rope installed inside of well casing	_____
Correct well tag attached properly and casing 3" above finished grade	_____
Water supply line sleeved adequately at house connection	_____
Adequate grout observed below pitless adapter	_____