

6/15/62

PERMIT

approved
6-15-62
[Signature]

P 05320
A 03626

SEWAGE DISPOSAL SYSTEM

MARYLAND STATE DEPARTMENT OF HEALTH

HOWARD COUNTY

ELLICOTT CITY

INDEXED

DISTRICT 2
DATE 6/12/62

Richard Lowe

IS PERMITTED TO INSTALL ALTER

ADDRESS _____ PHONE _____

A SEWAGE DISPOSAL SYSTEM LOCATED AT Landing Road - 4/10 of a mile off

Elchester Rd on left.

SUBDIVISION _____ ROAD _____ LOT _____

PROPERTY OWNER Clyde Puse

ADDRESS 2600 First Ave. Sandowne 27

SPECIFICATIONS

DRAIN FIELD _____ DEPTH _____ FEET, BOTTOM AREA _____ SQ. FT.

SEEPAGE PITS ABSORBENT SIDE-WALL AREA 336 SQ. FT. below the inlet

SEPTIC TANK CAPACITY 750 GALLONS

FOR GARBAGE GRINDER, INCREASE DISPOSAL AREA 22% & TANK CAPACITY 50%.

OTHER Place the dry well about 345 ft. to 265 ft from
the back lot line and 80 to 100 ft. from the
side of the lot nearest Elchester Rd

PLANS APPROVED BY Raymond Hodges DATE 5/2/61

FILL SEPTIC TANK AND DISTRIBUTION BOX WITH WATER BEFORE CALLING FOR AN INSPECTION. COVER NO WORK UNTIL INSPECTED AND APPROVED.

NEITHER THE HOWARD COUNTY COMMISSIONERS NOR THE HEALTH DEPARTMENT IS RESPONSIBLE FOR THE SUCCESSFUL OPERATION OF ANY SYSTEM.

Needs
new
Index #

A 514165-B

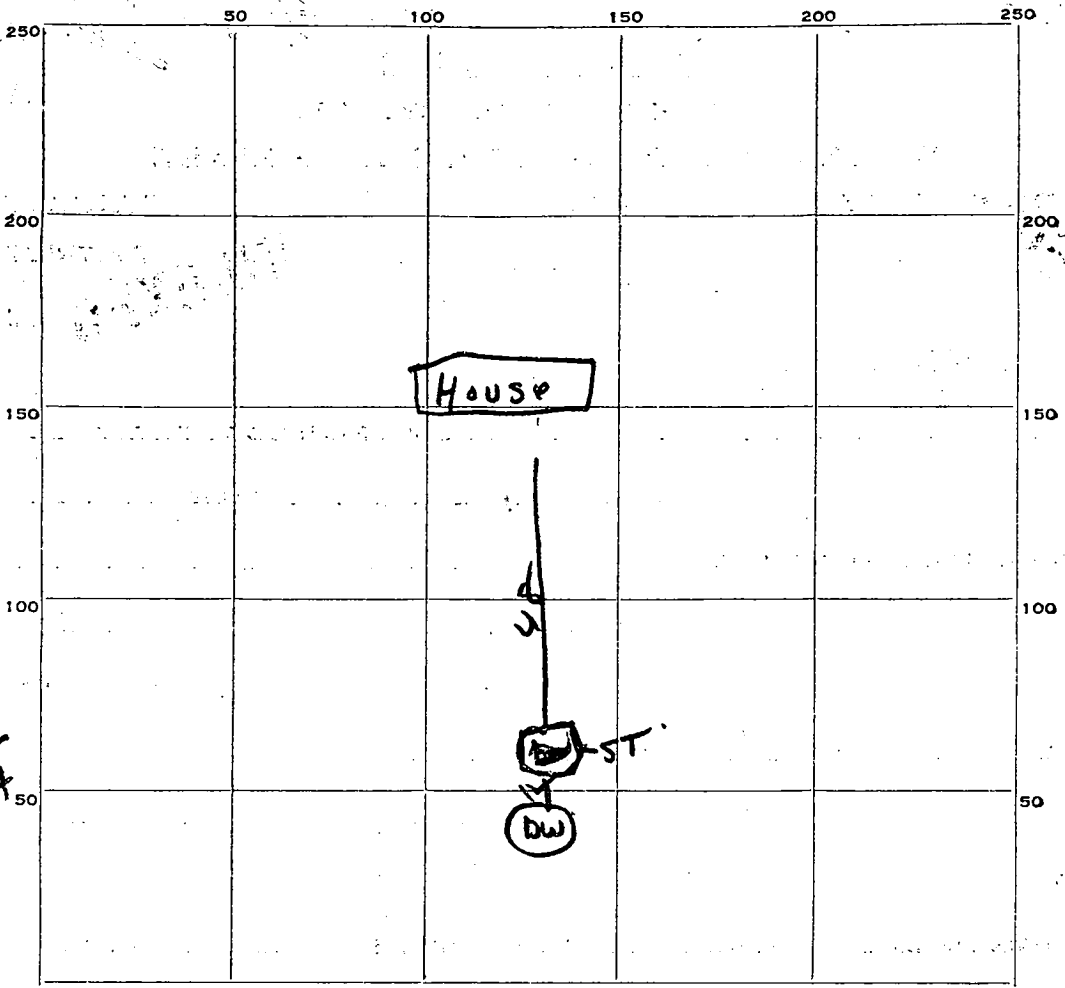

3.14
 28.26
 14
 11304
 2826
 39564

INDICATE NORTH. - NAME ADJOINING ROADWAY AS BASE LINE.

Landing Rd

PERMIT CARD

SEPTIC TANK, LEVEL CLEANOUTS

DISTRIBUTION BOX, LEVEL

TILE FIELD, DEPTH _____ FT. TRENCH WIDTH _____ FT.

GRAVEL DEPTH _____ IN. TOTAL LENGTH _____ FT.

NUMBER OF TRENCHES _____ TOTAL BOTTOM AREA _____

SEEPAGE PITS, INSIDE DIAMETER 9 FT. DEPTH BELOW INLET 14 FT.

ABSORBENT AREA 395.6 SQ. FT.

REMARKS _____

DATE SYSTEM APPROVED 6-15-62 INSPECTOR DurMony

APPLICATION

SEWAGE DISPOSAL TESTING

03626

MARYLAND STATE DEPARTMENT OF HEALTH

HOWARD COUNTY

750 Gallon tank

ELLICOTT CITY

Dry Well - 336 sq ft sidewall area below the sheet piling

DISTRICT 2

DATE 4-25-61

Place the dry well about 245 ft to 265 ft from the back line and 80 ft to 100 ft from the side of the lot nearest to Ilchester Road

TO: THE COUNTY HEALTH OFFICER
ELLICOTT CITY, MARYLAND

I, HEREBY, APPLY FOR THE NECESSARY TESTS IN ORDER TO CONSTRUCT (OR RECONSTRUCT) A SEWAGE DISPOSAL SYSTEM.

PROPERTY OWNER Rose, Clyde

ADDRESS 2600 1st Ave., Landsdowne 27

PHONE Ci. 2-2114

PROPERTY LOCATION:

SUBDIVISION

LOT NO.

ROAD AND DESCRIPTION Landing Rd. 4/10 MILE 300 yards off Ilchester Rd. on left side.

in front of cider mill. ORCHARD NEAR CIDER MILL

OCCUPANT

PHONE

PERSON TO CONSTRUCT SYSTEM

ADDRESS

PHONE

SIZE OF LOT 600 x 220 ft.

TYPE BLDG.

3

NUMBER OF BEDROOMS

IF NOT SINGLE RESIDENCE DESCRIBE

SIGNATURE OF APPLICANT

Clyde C. Rose

APPROVED BY

Raymond Hodges

FOR

Dry Well
(KIND OF SYSTEM)

DATE

5/2/61

REJECTED BY

FOR

(KIND OF SYSTEM)

DATE

HOLD PENDING FURTHER TESTS

RH

DATE

4/27/61

REASONS FOR REJECTION OR HOLDING

4/27/61 little percolation

THIS IS NOT A PERMIT

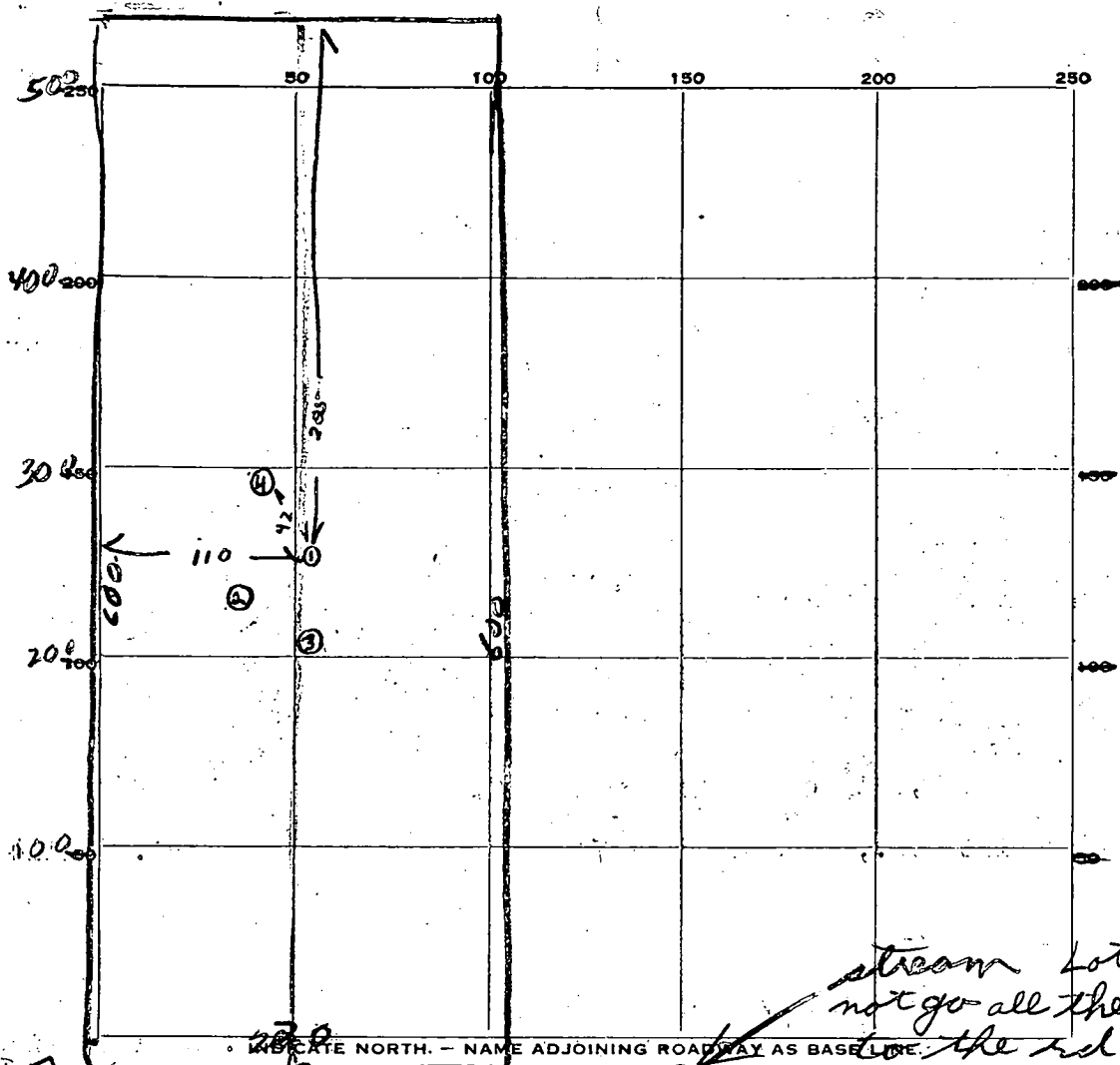

TO ILCHESTER RD

stream lot does not go all the way to the rd.

DATE	TEST NO.	DEPTH	PRE-WET		TEST - 1" DROP		TIME
			START	STOP	START	STOP	
4/27/61	1	4	95.1	1034	little perc		
"	2	3	952	1034	little perc		
"	3	3	954	1033	1st inch 39 min		
5/2/61	4	8	100	109	109	119	10 min

SOIL AUGER FINDING

TESTED BY Raymond Hodges 5/2/61

REMARKS (1)(2)(3) Test Holes on Hill Top Field must follow contours

5/2/61 CR

ALSO PRESENT Clay floor LOT NO. Rose

30

30

30