

File

11/9/71  
File C.O. 10K  
R. Town

# INDEXED PERMIT

SEWAGE DISPOSAL SYSTEM

MARYLAND STATE DEPARTMENT OF HEALTH

HOWARD COUNTY

ELLICOTT CITY

DISTRICT 2

02-252791

DATE 10/26/71

513625-C

P 16409

A 05301

Burgemeister & Bell IS PERMITTED TO INSTALL  ALTER

ADDRESS So. Dolfield Avenue, Owings Mills, Md. PHONE 363-0880

A SEWAGE DISPOSAL SYSTEM LOCATED AT \_\_\_\_\_

SUBDIVISION \_\_\_\_\_ ROAD 8403 High Ridge Rd. LOT \_\_\_\_\_

PROPERTY OWNER John S. Wilson Hubanis (Next lot to corner of Church Lane & High Ridge Rd.)

ADDRESS \_\_\_\_\_

SPECIFICATIONS - 3 bedrooms

DRAIN FIELD \_\_\_\_\_ DEPTH \_\_\_\_\_ FEET, BOTTOM AREA \_\_\_\_\_ SQ. FT.

SEEPAGE PITS \_\_\_\_\_ ABSORBENT SIDE-WALL AREA \_\_\_\_\_ SQ. FT.

SEPTIC TANK CAPACITY 1,000 GALLONS

11/8/71 water was hit at 12 ft.  
Specs changed to 10 ft depth  
5 ft. R. Town

FOR GARBAGE GRINDER, INCREASE DISPOSAL AREA 22% & TANK CAPACITY 50%.  
OTHER Dry Well 14 ft. perimeter with 50' trench installed off Drywell.  
One dry well 12 ft. in dia. by 10 ft. deep below the inlet located

40 ft. off the front property line which borders High Ridge Road and centered  
on front of lot. First 5 ft. of original ground not to be counted, but should be  
included, in sidewall area. Call for inspection when dry well is excavated.

NOTE: ALL PIPE FROM HOUSE TO SEPTIC TANK MUST BE CAST IRON.

PERMIT VOID AFTER THREE YEARS.

PLANS APPROVED BY James Hennigan DATE 6/12/62

NOTE: INSTALL STAND PIPE ON SEPTIC TANK AND DRY WELL.

FILL SEPTIC TANK AND DISTRIBUTION BOX WITH WATER BEFORE CALLING FOR AN INSPECTION. COVER NO WORK UNTIL INSPECTED AND APPROVED.

NEITHER THE HOWARD COUNTY COMMISSIONERS NOR THE HEALTH DEPARTMENT IS RESPONSIBLE FOR THE SUCCESSFUL OPERATION OF ANY SYSTEM.

11/8/71 install one dry well 8 ft. deep and 14 ft square. Inlet to be 3 ft. below grade. install a trench 40' long and 2 ft wide off dry well. Use at least 4 ft. of gravel below pipe. Maximum depth for both systems is to be 7 ft. Check to see if system is dry. R. Town

513625-C  
10/26/71

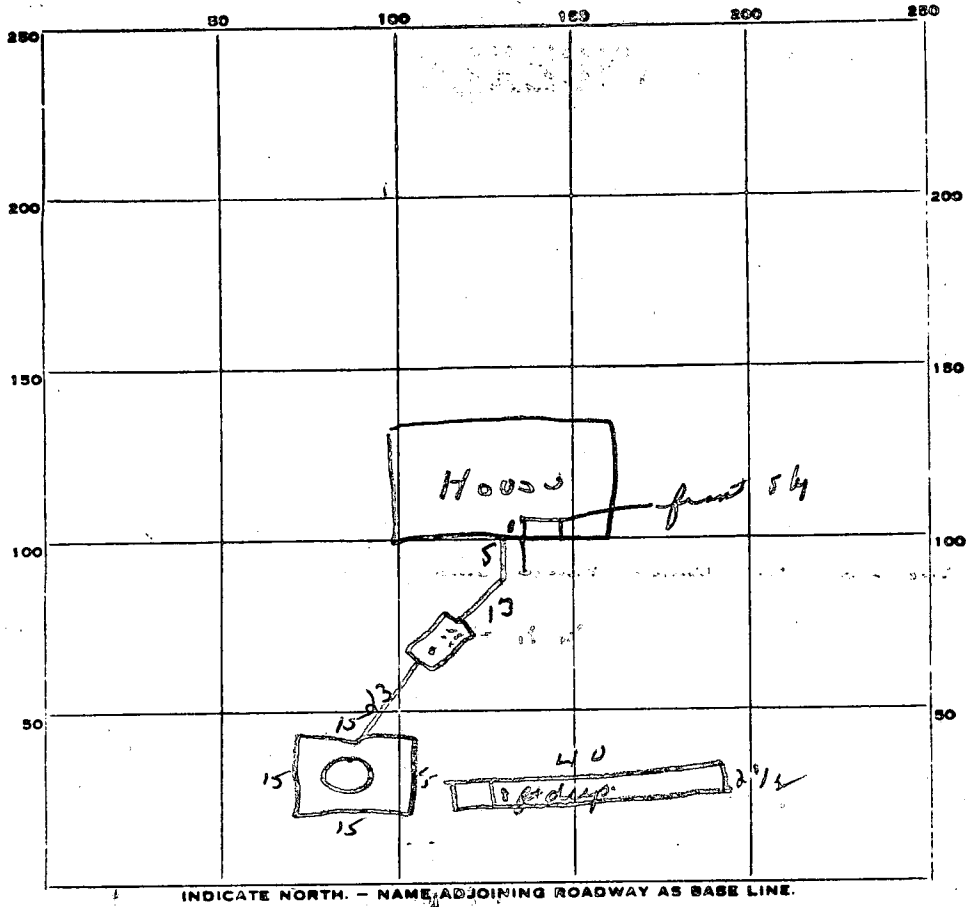

60  
3/0  
18

PERMIT CARD \_\_\_\_\_

SEPTIC TANK, LEVEL 012

CLEANOUTS 012

DISTRIBUTION BOX, LEVEL \_\_\_\_\_

TILE FIELD, DEPTH 8 FT. TRENCH WIDTH 2 1/2 FT.

GRAVEL DEPTH 4 ft IN. TOTAL LENGTH 40 FT.

NUMBER OF TRENCHES 1 TOTAL BOTTOM AREA 320 sq ft

SEEPAGE PITS, INSIDE DIAMETER 15 X 15 FT. DEPTH BELOW INLET 8 FT.

Effective ABSORBENT AREA 180 SQ. FT.

Total  
500 sq ft

REMARKS 11/9/71 - OK to get ground in front down  
11/9/71 - System installed and back-filled. Since stone wasn't  
seen before backfilling Mr. Bell agreed to send certified letter  
stating that at least 4 ft of stone was used in trenches.  
Inspected company on future need for two inspections.

DATE SYSTEM APPROVED 11/9/71 INSPECTOR R. Tove

# APPLICATION

SEWAGE DISPOSAL TESTING

MARYLAND STATE DEPARTMENT OF HEALTH

HOWARD COUNTY

ELLICOTT CITY

DISTRICT 2

DATE 6/7/62

*one dry well 12 ft in dia by 10 ft deep  
 below the inlet located 40 ft off the  
 front property line which borders Highridge Rd. and  
 centered on front of lot. First 5 ft. of original ground  
 not to be covered, but should be included in sidewalk  
 area. Call for inspection when dry well  
 is excavated.*

*75 gal septic tank*

TO: THE COUNTY HEALTH OFFICER  
ELLICOTT CITY, MARYLAND

I, HEREBY, APPLY FOR THE NECESSARY TESTS IN ORDER TO CONSTRUCT (OR RECONSTRUCT) A SEWAGE DISPOSAL SYSTEM.

PROPERTY OWNER

*Bessie K. Stedman*

ADDRESS

PHONE

PROPERTY LOCATION:

SUBDIVISION

LOT NO.

ROAD AND DESCRIPTION

*corner of Church Lane and High Ridge Rd.*

OCCUPANT

PHONE

PERSON TO CONSTRUCT SYSTEM

ADDRESS

PHONE

SIZE OF LOT

*100' x 300'*

TYPE BLDG.

NUMBER OF BEDROOMS

IF NOT SINGLE RESIDENCE DESCRIBE

SIGNATURE OF APPLICANT

*G. G. Clark R: 7-8683 1822 Frederick Rd  
Catonville 28*

APPROVED BY

*James H. Hennigan*

FOR

(KIND OF SYSTEM)

DATE

*6-12-62*

REJECTED BY

FOR

(KIND OF SYSTEM)

DATE

HOLD PENDING FURTHER TESTS

DATE

REASONS FOR REJECTION OR HOLDING

# THIS IS NOT A PERMIT

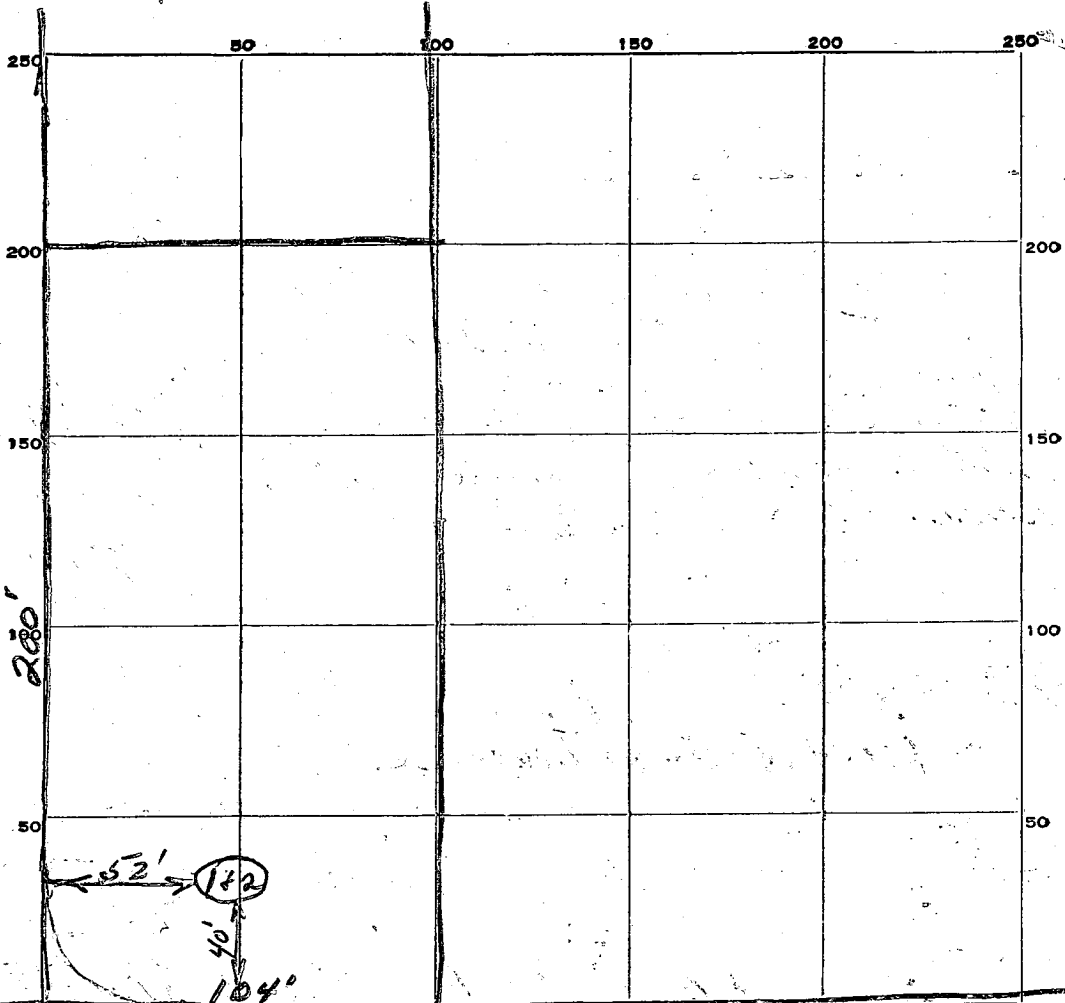

INDICATE NORTH. - NAME ADJOINING ROADWAY AS BASE LINE.

*High Ridge Road*

| DATE    | TEST NO. | DEPTH | PRE-WET |      | TEST - 1" DROP |       | TIME   |
|---------|----------|-------|---------|------|----------------|-------|--------|
|         |          |       | START   | STOP | START          | STOP  |        |
| 6-12-62 | 1        | 8'    | 9:47    | 9:52 | 9:52           | 10:05 | 13 Min |
|         | 2        | 5'    | 9:50    | 9:56 | 9:56           | 10:06 | 10 Min |
|         |          |       |         |      |                |       |        |
|         |          |       |         |      |                |       |        |
|         |          |       |         |      |                |       |        |
|         |          |       |         |      |                |       |        |
|         |          |       |         |      |                |       |        |
|         |          |       |         |      |                |       |        |

SOIL AUGER FINDING \_\_\_\_\_

TESTED BY: *OH*

REMARKS: *5' ST Five feet no good - rest of way OK.*

6-12-62

ALSO PRESENT \_\_\_\_\_ LOT NO. *Next to corner lot.*

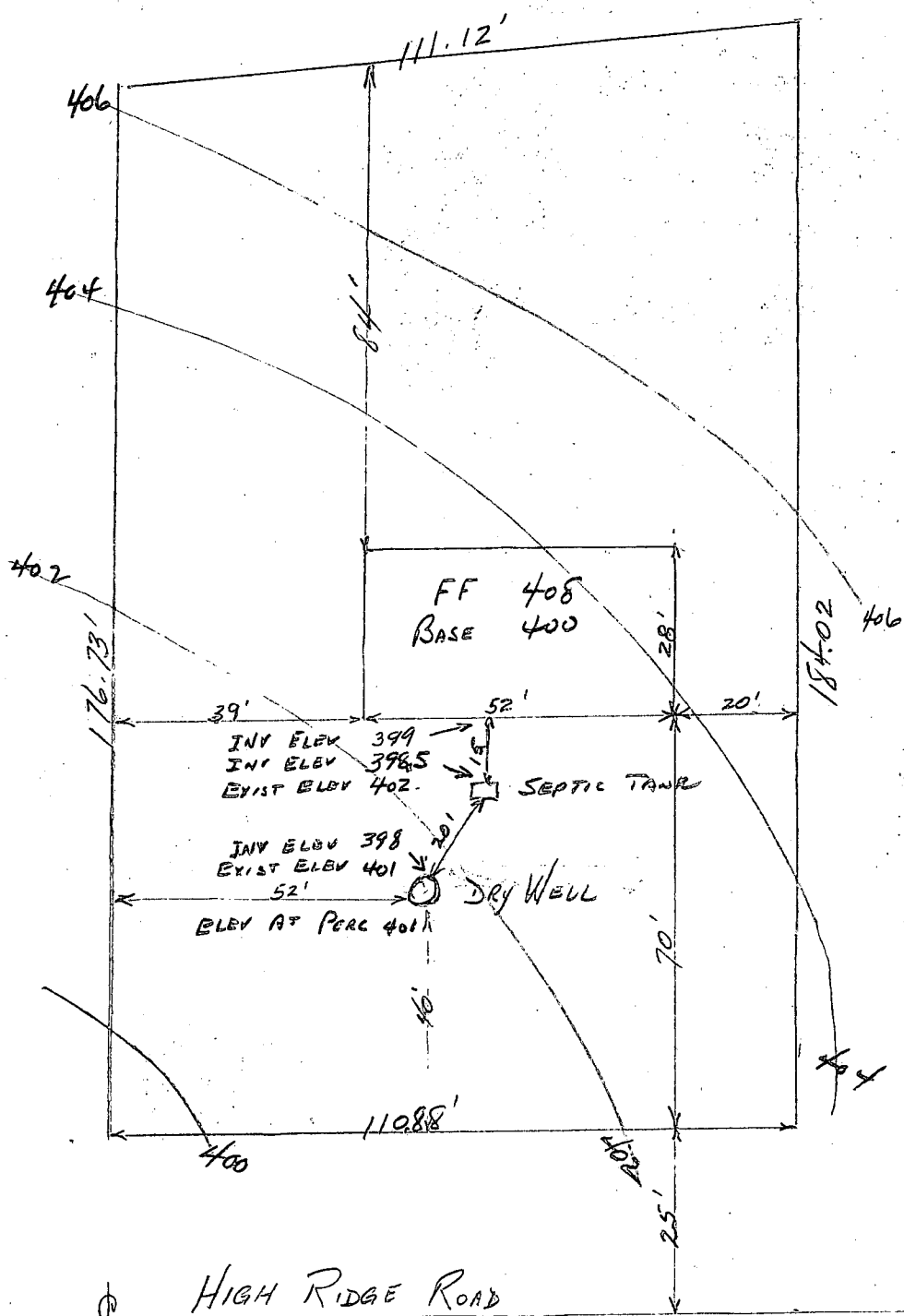
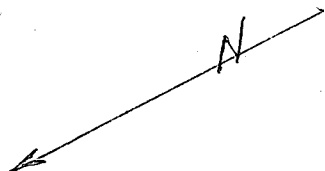

PARCEL 273  
 A/K/A 8403 HIGH RIDGE ROAD  
 ELLICOTT CITY, Md.  
 21043  
 2nd DISTRICT

**Todd Builders**  
 — Custom Homes —  
 P.O. BOX 647  
 ELLICOTT CITY, MD. 21043  
 730-5650