

PAGE 1/2

6/19/00  
10/1/00

6/13/00

# PERMIT

## SEWAGE DISPOSAL SYSTEM

HOWARD COUNTY HEALTH DEPARTMENT  
BUREAU OF ENVIRONMENTAL HEALTH  
410-313-2640

P 513603

REPAIR

ISSUE DATE 5/23/2000

APPROVAL DATE 6/19/00

03-287904

INDEXED

Janet Humphreys IS PERMITTED TO INSTALL ALTER

ADDRESS 1526 Everlea Road, Marriottsville, MD 21104 PHONE \_\_\_\_\_

SUBDIVISION \_\_\_\_\_ LOT NUMBER \_\_\_\_\_ ADDRESS 1526 Everlea Road

PROPERTY OWNER Janet Humphreys PROPERTY OWNER'S ADDRESS Same

SEPTIC TANK CAPACITY \_\_\_\_\_ GALLONS

PUMP CHAMBER CAPACITY \_\_\_\_\_ GALLONS

NUMBER OF BEDROOMS 4

SQUARE FEET PER BEDROOM \_\_\_\_\_

LINEAR FEET OF TRENCH REQUIRED \_\_\_\_\_

TRENCHES: Trenches to be \_\_\_\_\_ feet wide. Inlet \_\_\_\_\_

feet below original grade. \_\_\_\_\_ feet of stone below distribution box.

LOCATION: \_\_\_\_\_

REPAIR - PURPOSE - To relocate septic system to accommodate proposed swimming pool location (pool location plan attached).

Percolation testing is required to establish adequate replacement area ( a minimum of 10,000 square feet that is large enough for new system installation and 2 complete future replacements).

Dig 1 percolation test hole in vicinity of contemplated replacement system, and 2 more holes 75-125 feet away, sufficiently spaced to establish the perimeter of a revised 10,000 square foot sewage disposal easement.

PLANS APPROVED Craig Williams DATE 5-23-2000

PERMIT VOID AFTER 2 YEARS

NOTE: CONTRACTOR RESPONSIBLE FOR SCHEDULING A PRE-CONSTRUCTION INSPECTION FOR ALL INSTALLATIONS

NOTE: TOP OF SEPTIC TANKS ARE TO BE NO DEEPER THAN 3.0 FEET BELOW FINISH GRADE

NOTE: WATERTIGHT SEPTIC TANKS REQUIRED

NOTE: CLEANOUT REQUIRED EVERY 70 FEET OF SEWER LINE AND/OR AT 90° SWEEPS IN LINES FROM HOUSE TO DRAIN FIELDS, 90° ELBOWS ARE NOT ACCEPTABLE

NOTE: ALL PARTS OF SEPTIC SYSTEMS (I.E. TANK, DISTRIBUTION BOX, DRAINFIELDS) TO BE 100 FEET FROM ANY WATER WELL UNLESS OTHERWISE SPECIFICALLY AUTHORIZED

NOTE: NO ABSORPTION TRENCH TO EXCEED 100 FEET IN LENGTH UNLESS SPECIFICALLY AUTHORIZED

NOTE: ALL PIPE FROM HOUSE TO SEPTIC TANK MUST BE CAST IRON OR SCHEDULE 35/40 PVC OR ABS

NOTE: MANHOLE RISERS REQUIRED ON ALL SEPTIC TANKS AND PUMP CHAMBERS

NOTE: DISTRIBUTION BOXES MUST HAVE BAFFLES

NOTE: IF PUMPED SEPTIC SYSTEM REQUIRED, (1) SEPTIC PUMP DETAIL TO BE PROVIDED BY INSTALLER PRIOR TO ISSUANCE OF SEPTIC PERMIT (2) PUMP PERFORMANCE TEST IS NECESSARY PRIOR TO HEALTH DEPARTMENT APPROVAL OF SEPTIC PERMIT

NEITHER THE HOWARD COUNTY COUNCIL NOR THE HEALTH DEPARTMENT IS RESPONSIBLE FOR THE SUCCESSFUL OPERATION OF ANY SYSTEM

PERMITTEE RESPONSIBLE FOR OBTAINING FINAL APPROVAL ON THIS PERMIT

CALL 410-313-2640 FOR INSPECTION OF SEPTIC SYSTEM

1-7-04 B00145716 - BATHROOM + GARAGE conversion

ALL WORK DONE  
AND REVISIONS 6/14/2000  
B00124864  
INGROUND POOL

A 513603

REAR LOT LINE

NOT TO SCALE

35

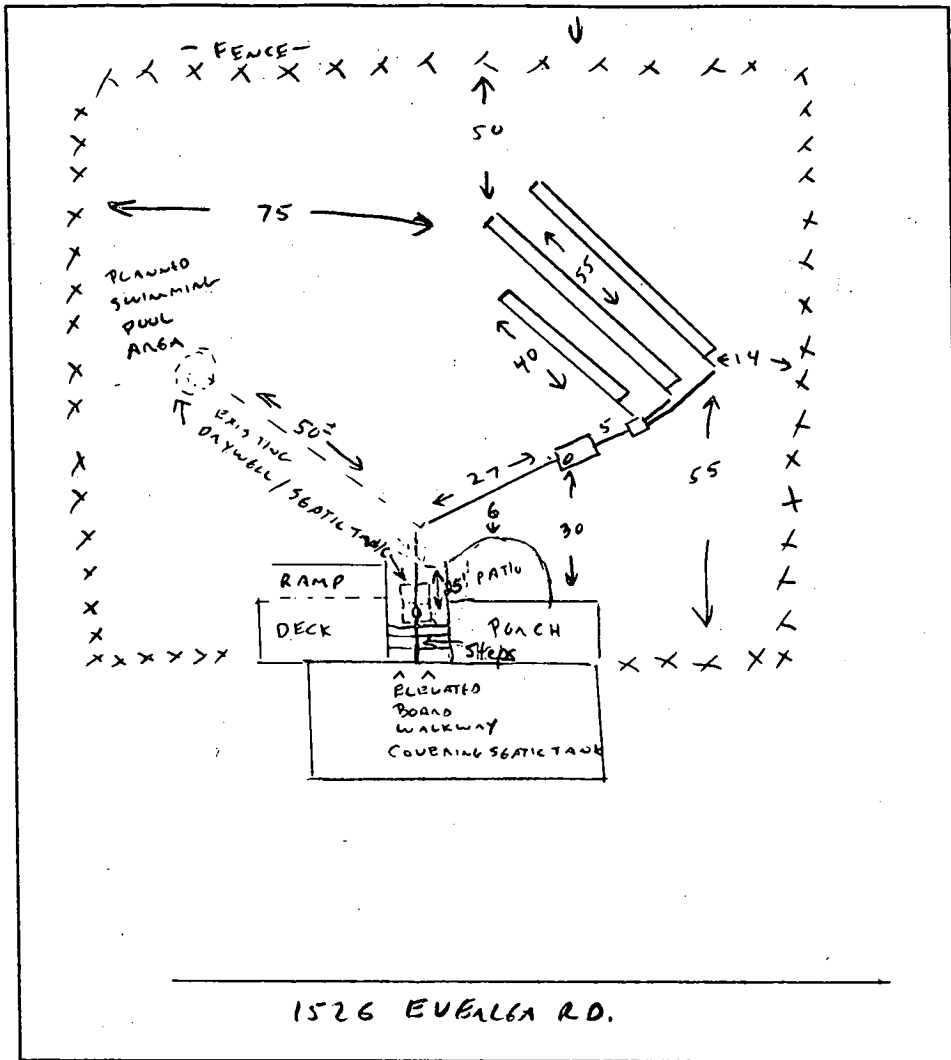

**TRENCH DATA**

TRENCH WIDTH 2  
 TRENCH INLET DEPTH 3'-6"  
 TRENCH BOTTOM DEPTH 9'-10"  
 DEPTH OF STONE 6'  
 NUMBER OF TRENCHES 3  
 TOTAL TRENCH LENGTH 150  
 ABSORBENT AREA 900  
 DISTRIBUTION BOX LEVEL   
 BAFFLE IN DISTRIBUTION BOX

**SEPTIC TANK DATA**

SEPTIC TANK 1500 GALLONS  
 MANHOLE RISER -  
 6 INCH INSPECTION PORT

**PUMP CHAMBER DATA**

PUMP CHAMBER GALLONS N/A  
 MANHOLE RISER \_\_\_\_\_  
 ALARM \_\_\_\_\_  
 PUMP PERFORMANCE TEST \_\_\_\_\_

PRE-CONSTRUCTION INSPECTION: SEE OTHER SHEET FOR NEW PERC TEST DATA, ENABLING RELOCATED SEPTIC SYSTEM/ AREA - POOL PERMIT SIGNED 6/14/00

INSPECTION COMMENTS: NEW TANK SET, TRENCHES IN-PROGRESS 6/13/00 CW  
TRENCHES COMPLETE, OK TO COVER, STILL NEED TO SEE ABANDONMENT OF ORIGINAL SYSTEM, CONNECTION OF NEW... 6/14/00 CW

6/16/00 Existing drywell filled in. House connection made. New line ran through old tank. 4" cleanout between porch and deck. (BB)

BUILDING PERMIT SIGNED

AND RETURNED 6/14/00

INSPECTOR Brian Barber

DATE SYSTEM APPROVED 6/14/00

PAGE 2/2

6/17/00  
10:05  
6/13/00

# PERMIT

**SEWAGE DISPOSAL SYSTEM**  
HOWARD COUNTY HEALTH DEPARTMENT  
BUREAU OF ENVIRONMENTAL HEALTH  
410-313-2640

P 513603  
AREPAIR  
ISSUE DATE 5/23/2000  
APPROVAL DATE 6/19/00

Janet Humphreys IS PERMITTED TO INSTALL ALTER X

ADDRESS 1526 Everlea Road, Marriottsville, MD 21104 PHONE

SUBDIVISION LOT NUMBER ADDRESS 1526 Everlea Road

PROPERTY OWNER Janet Humphreys PROPERTY OWNER'S ADDRESS Same

SEPTIC TANK CAPACITY GALLONS

PUMP CHAMBER CAPACITY GALLONS

NUMBER OF BEDROOMS 4

SQUARE FEET PER BEDROOM

LINEAR FEET OF TRENCH REQUIRED

TRENCHES: Trenches to be feet wide. Inlet feet below original grade. Inlet feet of stone below distribution box.

*C/7 EVALUATION PER OK TO EXPAND SEPTIC AREA SUFFICIENTLY TO ACCOMMODATE ANY "REASONABLE" POOL LOCATION (BACK/REAR OF HOUSE) OK TO REPLACE EXISTING SEPTIC TANK & DRYWELL 120-180 LINEAR FT OF TRENCH 2' WIDE, 6' STONE TO BE INSTALLED AT ANY PLUMBABLE LOCATION IN BACK YARD. DETAILED SITE PLAN OF REVISED SEPTIC REQUIRED TO EVALUATE PROPOSED POOL. feet below original grade. Bottom maximum depth*

LOCATION:

REPAIR - PURPOSE - To relocate septic system to accommodate proposed swimming pool location (pool location plan attached).

Percolation testing is required to establish adequate replacement area ( a minimum of 10,000 square feet that is large enough for new system installation and 2 complete future replacements).

Dig 1 percolation test hole in vicinity of contemplated replacement system, and 2 more holes 75-125 feet away, sufficiently spaced to establish the perimeter of a revised 10,000 square foot sewage disposal easement.

PLANS APPROVED Craig Williams DATE 5-23-2000

- PERMIT VOID AFTER 2 YEARS
- NOTE: CONTRACTOR RESPONSIBLE FOR SCHEDULING A PRE-CONSTRUCTION INSPECTION FOR ALL INSTALLATIONS
- NOTE: TOP OF SEPTIC TANKS ARE TO BE NO DEEPER THAN 3.0 FEET BELOW FINISH GRADE
- NOTE: WATERTIGHT SEPTIC TANKS REQUIRED
- NOTE: CLEANOUT REQUIRED EVERY 70 FEET OF SEWER LINE AND/OR AT 90° SWEEPS IN LINES FROM HOUSE TO DRAIN FIELDS, 90° ELBOWS ARE NOT ACCEPTABLE
- NOTE: ALL PARTS OF SEPTIC SYSTEMS (I.E. TANK, DISTRIBUTION BOX, DRAINFIELDS) TO BE 100 FEET FROM ANY WATER WELL UNLESS OTHERWISE SPECIFICALLY AUTHORIZED
- NOTE: NO ABSORPTION TRENCH TO EXCEED 100 FEET IN LENGTH UNLESS SPECIFICALLY AUTHORIZED
- NOTE: ALL PIPE FROM HOUSE TO SEPTIC TANK MUST BE CAST IRON OR SCHEDULE 35/40 PVC OR ABS
- NOTE: MANHOLE RISERS REQUIRED ON ALL SEPTIC TANKS AND PUMP CHAMBERS
- NOTE: DISTRIBUTION BOXES MUST HAVE BAFFLES
- NOTE: IF PUMPED SEPTIC SYSTEM REQUIRED, (1) SEPTIC PUMP DETAIL TO BE PROVIDED BY INSTALLER PRIOR TO ISSUANCE OF SEPTIC PERMIT (2) PUMP PERFORMANCE TEST IS NECESSARY PRIOR TO HEALTH DEPARTMENT APPROVAL OF SEPTIC PERMIT

NEITHER THE HOWARD COUNTY COUNCIL NOR THE HEALTH DEPARTMENT IS RESPONSIBLE FOR THE SUCCESSFUL OPERATION OF ANY SYSTEM  
PERMITTEE RESPONSIBLE FOR OBTAINING FINAL APPROVAL ON THIS PERMIT  
CALL 410-313-2640 FOR INSPECTION OF SEPTIC SYSTEM

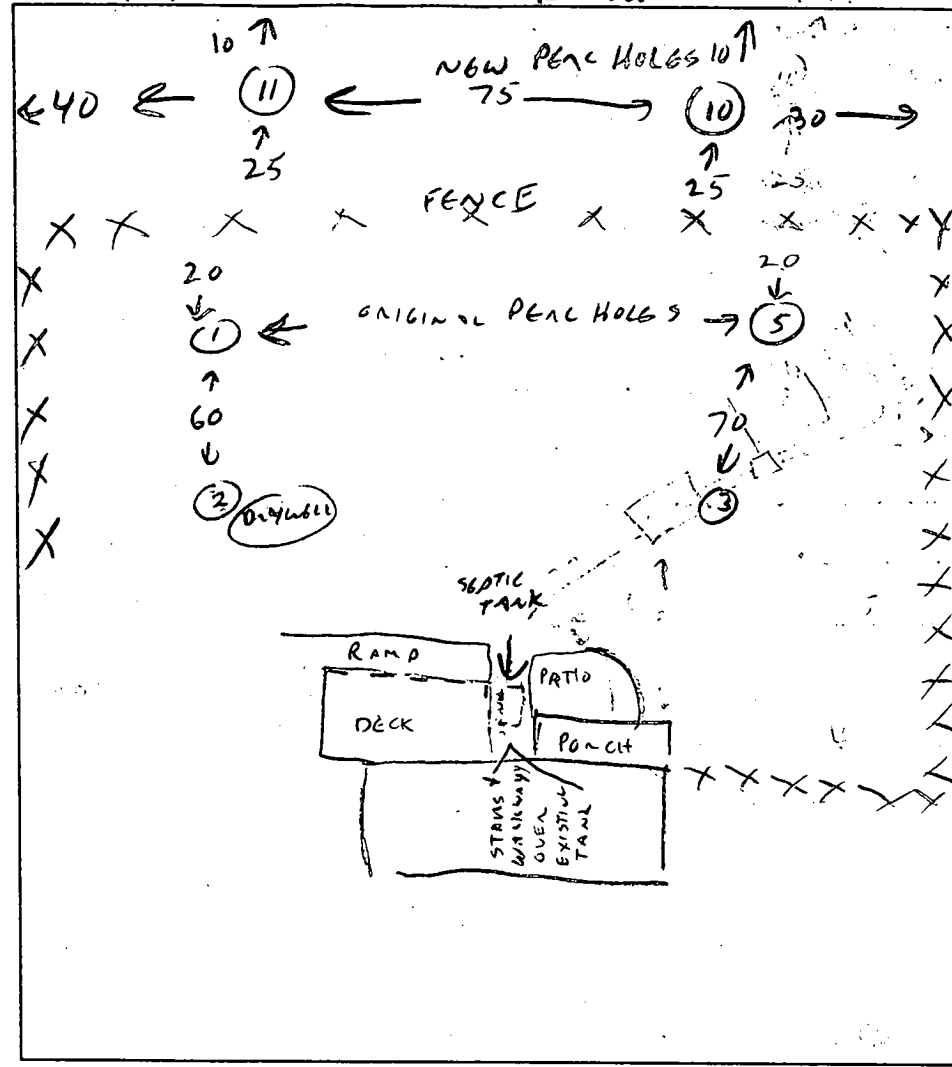
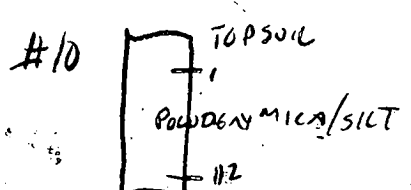
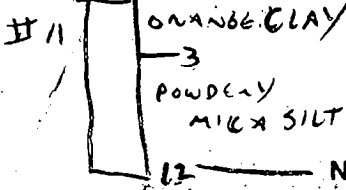

**TRENCH DATA**

TRENCH WIDTH \_\_\_\_\_

TRENCH INLET DEPTH \_\_\_\_\_

TRENCH BOTTOM DEPTH \_\_\_\_\_

DEPTH OF STONE \_\_\_\_\_

NUMBER OF TRENCHES \_\_\_\_\_

TOTAL TRENCH LENGTH \_\_\_\_\_

ABSORBENT AREA \_\_\_\_\_

DISTRIBUTION BOX LEVEL \_\_\_\_\_

BAFFLE IN DISTRIBUTION BOX \_\_\_\_\_

**SEPTIC TANK DATA**

SEPTIC TANK \_\_\_\_\_ GALLONS

MANHOLE RISER \_\_\_\_\_

6 INCH INSPECTION PORT \_\_\_\_\_

**PUMP CHAMBER DATA**

PUMP CHAMBER GALLONS \_\_\_\_\_

MANHOLE RISER \_\_\_\_\_

ALARM \_\_\_\_\_

PUMP PERFORMANCE TEST \_\_\_\_\_

PRE-CONSTRUCTION INSPECTION: SUFFICIENT <sup>NEW</sup> SEPTIC AREA ESTABLISHED TO ALLOW REPLACEMENT OF EXISTING SYSTEM IN PREPARATION FOR SWIMMING POOL INSTALLATION.

INSPECTION COMMENTS: TRENCHES <sup>WILL</sup> "FIGHT" <sup>UPPER</sup> CONTOUR START OF TRENCH <sup>SHALLOWER THAN SPECIFIED</sup> MIDDLE & END OF TRENCHES UP TO 1' DEEPER THAN SPECIFIED. 6/13/00

SEPTIC SYSTEM INSTALLATION DETAIL ON SEPARATE SHEET (CW)

INSPECTOR \_\_\_\_\_ DATE SYSTEM APPROVED \_\_\_\_\_

# PERMIT

SEWAGE DISPOSAL SYSTEM

MARYLAND STATE DEPARTMENT OF HEALTH

HOWARD COUNTY

ELLICOTT CITY

DISTRICT 1

DATE 10/1/73

## INDEXED

*11/16/73  
Early as possible*

P 19017  
A 16944

*Roland Barth*  
~~Trust and Miller Machine Services~~

IS PERMITTED TO INSTALL  ALTER

ADDRESS 4800 Elgers Road, Baltimore, Md. 21229 PHONE 730-9495  
967-3898

SEWAGE DISPOSAL SYSTEM LOCATED AT \_\_\_\_\_

SUBDIVISION Everlea ROAD Everlea Road LOT 8, Blk. A, 2

PROPERTY OWNER Humphrey

ADDRESS \_\_\_\_\_

SPECIFICATIONS - 4 bedrooms *40 sq. ft.*

DRAIN FIELD \_\_\_\_\_ DEPTH \_\_\_\_\_ FEET. BOTTOM AREA \_\_\_\_\_ SQ. FT.

SEEPAGE PITS \_\_\_\_\_ ABSORBENT SIDE-WALL AREA \_\_\_\_\_ SQ. FT.

SEPTIC TANK CAPACITY 1,250 GALLONS

FOR GARBAGE GRINDER, INCREASE DISPOSAL AREA 22% & TANK CAPACITY 50%.

OTHER Dry well to have 120 sq. ft. effective absorbent sidewall area per bedroom bed inlet. Inlet in at 4 1/2 ft. and maximum depth of dry well 12 ft. below original grade. Located 14 ft. in from left property line and 130 ft. in from left rear corner towards front of lot when facing lot from road.

NOTE: ALL PIPE FROM HOUSE TO DRY WELL MUST BE CAST IRON.

PERMIT VOID AFTER THREE YEARS.

NOTE: INSTALL STAND PIPE ON SEPTIC TANK AND DRY WELL.

PLANS APPROVED BY C. Streaker DATE 6/1/73

*1650 7 1/2*

FILL SEPTIC TANK AND DISTRIBUTION BOX WITH WATER BEFORE CALLING FOR AN INSPECTION. COVER NO WORK UNTIL INSPECTED AND APPROVED.

EITHER THE HOWARD COUNTY COMMISSIONERS NOR THE HEALTH DEPARTMENT IS RESPONSIBLE FOR THE SUCCESSFUL OPERATION OF ANY SYSTEM.

SCOPE

# PERMIT

MARYLAND STATE DEPARTMENT OF HEALTH  
SEWER DISPOSAL SYSTEM

CITY OF BALTIMORE

HOWARD COUNTY

18  
72  
7  
36  
50  
5

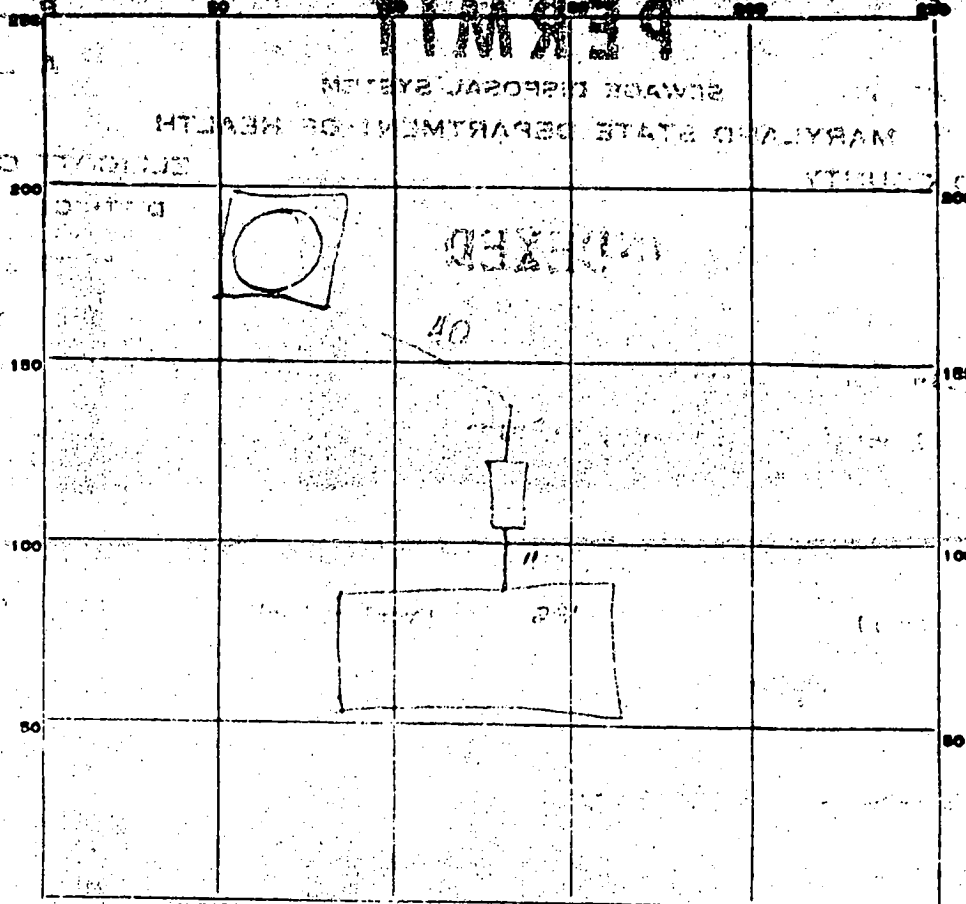

INDICATE NORTH - NAME ADJOINING ROADWAY AS BASE LINE.

*road*

PERMIT CARD \_\_\_\_\_

SEPTIC TANK LEVEL *ok*

CLEANOUTS *ok*

DISTRIBUTION BOX, LEVEL \_\_\_\_\_

TILE FIELD, DEPTH \_\_\_\_\_ FT. TRENCH WIDTH \_\_\_\_\_ FT.

GRAVEL DEPTH \_\_\_\_\_ IN. TOTAL LENGTH \_\_\_\_\_ FT.

NUMBER OF TRENCHES \_\_\_\_\_ TOTAL BOTTOM AREA \_\_\_\_\_

SEEPAGE PITS, INSIDE DIAMETER *Perimeter 72* FT. DEPTH BELOW INLET *7 1/2* FT.

ABSORBENT AREA *500* SQ. FT.

REMARKS *gravel not brought up completely to lid of well*

*11-11-72*

*[Signature]*

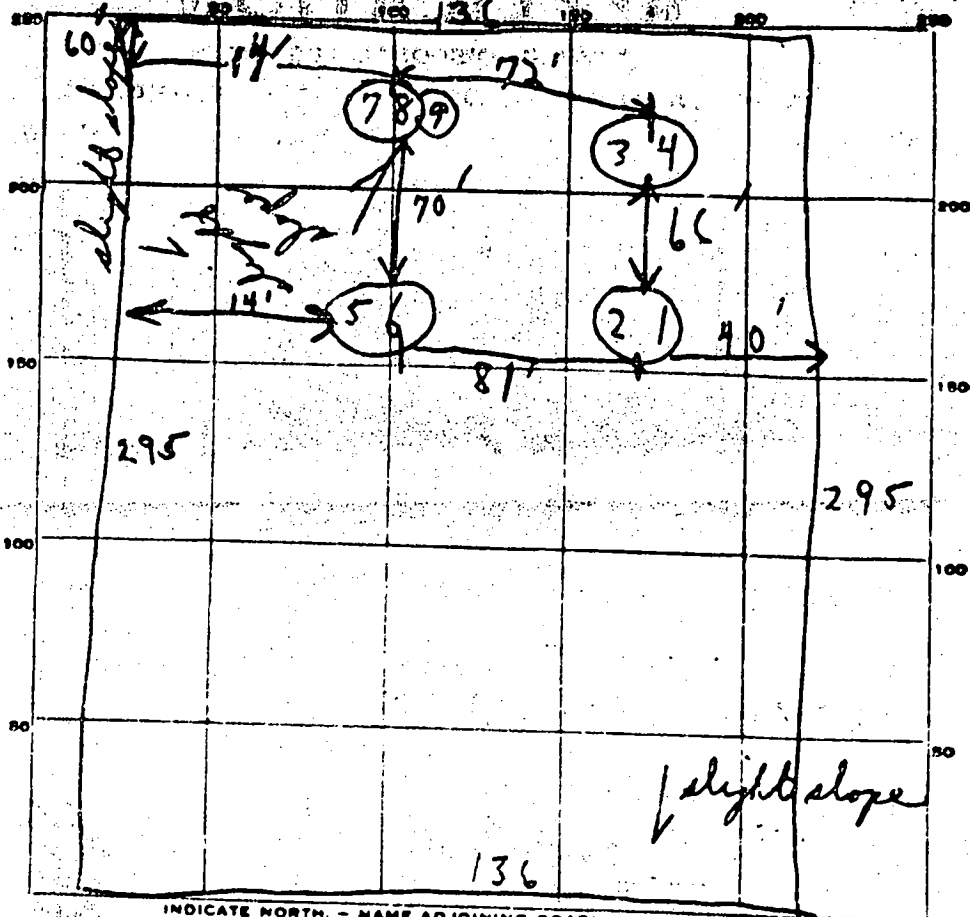

INDICATE NORTH. - NAME ADJOINING ROADWAY AS BASE LINE.

Lot #8 Everden Rd

DATE	TEST NO.	DEPTH	PRE-WET		TEST - 1" DROP		TIME
			START	STOP	START	STOP	
5/12/92	1	6'	129	130	130	132	2 min
	2	13 1/2'	130	135	135	143	8 min
	3	4'	135	140	140	149	9 min
	4	11 1/2'	135	137	137	139	2 min
	5	4 1/2'	150	152	152	155	3 min
	6	12'	150	154	154	159	5 min
	7	4'	142	2:00	2:00	Too little pipe	
	8	11 1/2'	143	145	145	148	3 min 120
	9	5 1/2'	225	232	232	242	10 min

SOIL AUGER FINDING

TESTED BY BS

Use (143) or (5+6) inlet 4 ft

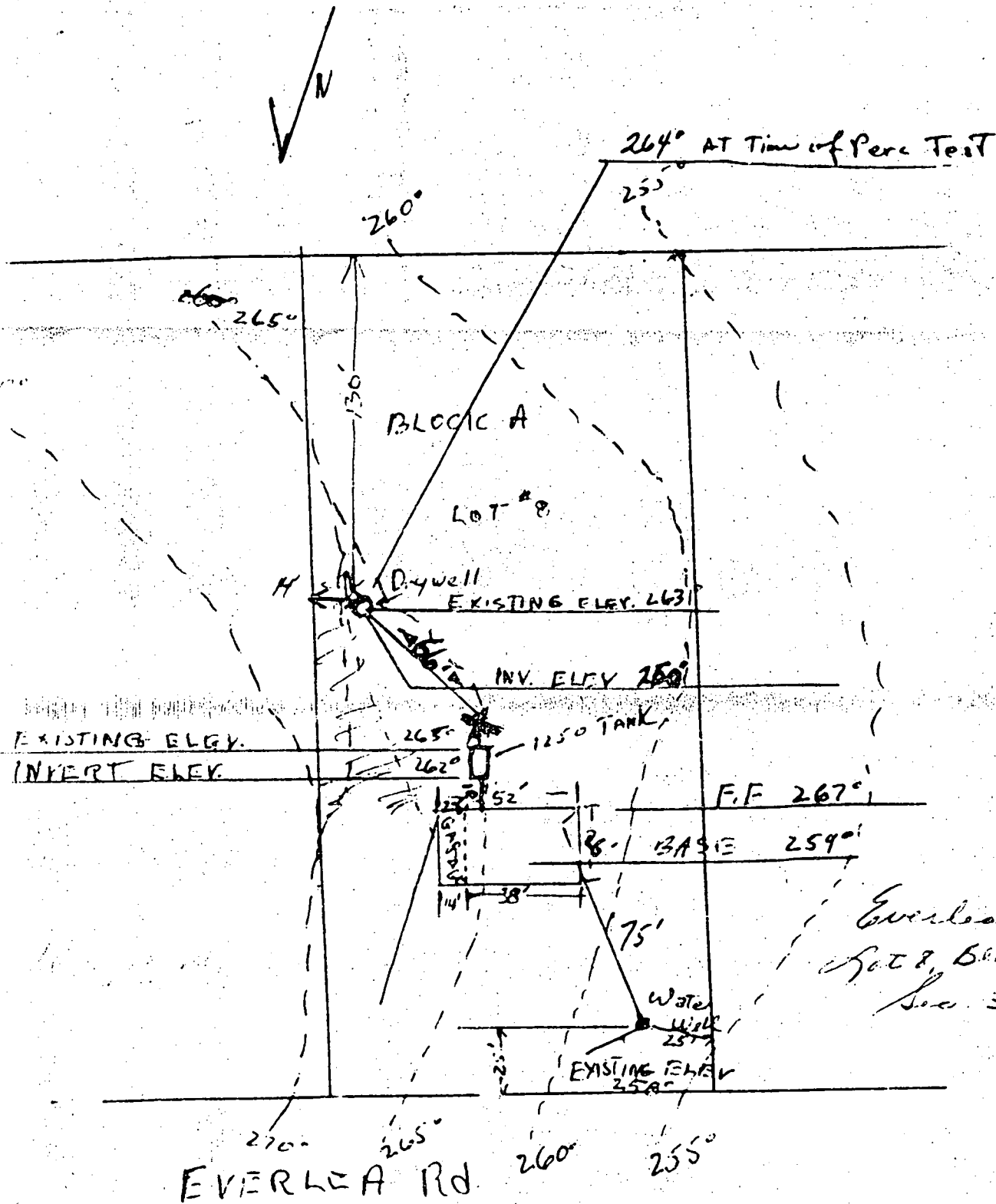

I certify the above measurements - Elevations

WATER RESOURCES ADMINISTRATION  
 MARYLAND STATE OFFICE BLDG ANNEAPOLIS, MD 21401  
**WELL COMPLETION REPORT**

FILL IN THIS FORM COMPLETE  
 COUNTY NUMBER

DATE RECEIVED (DRILLER ONLY) \_\_\_\_\_ DATE WELL COMPLETED 1-15-73 DEPTH OF WELL 220 PERMIT NO. FROM "PERMIT TO DRILL" \_\_\_\_\_  
 28 29 30 31 32 33 34 35 36 37  
 DRILLER'S IDENTIFICATION NO. 42

OWNER A. J. ... LAST NAME ... FIRST NAME ...  
 STREET OR RFD \_\_\_\_\_ POST OFFICE ...

WELL LOG		
STATE THE KIND OF FORMATIONS PENETRATED, THEIR COLOR, DEPTH, THICKNESS AND IF WATER BEARING		
DESCRIPTION (USE ADDITIONAL SHEETS IF NECESSARY)	FEET	
	FROM	TO
...	0	3
...	3	15
...	15	20
...	20	250

**WELL DESCRIPTION**  
**GROUTING RECORD**  
 WELL HAS BEEN GROUTED (CIRCLE APPROPRIATE BOX) YES  NO   
 TYPE OF GROUTING MATERIAL (CIRCLE CODE) CEMENT  DENTONITE CLAY   
 NO. OF BAGS 60 NO. OF POUNDS 600  
 CALLS OF WATER 35  
 DEPTH OF GROUT SEAL (TO NEAREST FOOT) FROM 0 FT. TO 20 FT.  
 (ENTER 0 IF FROM SURFACE)

**CASING RECORD**  
 CASING TYPE (INSERT APPROPRIATE CODE BELOW) STEEL  CONCRETE   
 PLASTIC  OTHER   
 MAIN CASING TYPE SF NOMINAL DIAMETER 6 INCH TOTAL DEPTH OF MAIN CASING 220 FEET

**OTHER CASING (IF USED)**  
 DIAMETER (INCH) \_\_\_\_\_ DEPTH (FEET) FROM \_\_\_\_\_ TO \_\_\_\_\_

**SCREEN RECORD**  
 SCREEN TYPE OR OPEN HOLE (INSERT APPROPRIATE CODE BELOW) STEEL  BRASS OR BRONZE  OPEN HOLE   
 PLASTIC  OTHER

**EACH SCREEN**  
 DEPTH (NEAREST WHOLE FOOT) FROM \_\_\_\_\_ TO \_\_\_\_\_  
 SLOT SIZE 1 \_\_\_\_\_ 2 \_\_\_\_\_ 3 \_\_\_\_\_

DIAMETER OF SCREEN \_\_\_\_\_ INCH (NEAREST INCH) FROM \_\_\_\_\_ TO \_\_\_\_\_  
 GRAVEL PACK \_\_\_\_\_  
 IF WELL DRILLED WAS A FLOWING WELL CIRCLE NO. 68

BAR USE ONLY (NOT TO BE FILLED IN BY DRILLER)  
 TELESCOPE CASING  LOG INDICATOR  OTHER DATA AVAILABLE

**PUMPING TEST**  
 HOURS PUMPED (TO NEAREST HOUR) \_\_\_\_\_  
 PUMPING RATE (GALLONS PER MINUTE TO NEAREST GALLON) \_\_\_\_\_  
 METHOD USED TO MEASURE PUMPING RATE \_\_\_\_\_  
 WATER LEVEL (TO STABLE) FROM LAND SURFACE BEFORE PUMPING \_\_\_\_\_ INCH  
 WHEN PUMPING \_\_\_\_\_  
 TYPE OF PUMPED USED (CIRCLE APPROPRIATE FOR PUMPING TEST)  CENTRIFUGAL  ROTARY  SUBMERSIBLE

**PUMP INSTALLED**  
 TYPE OF PUMP (WRITE APPROPRIATE LETTER BOX - SEE ABOVE A, C, J, P, R, S, T, C)  
 DRILLER WILL INSTALL PUMP (CIRCLE APPROPRIATE BOX) YES  NO   
 CAPACITY: GALLONS PER MINUTE (TO NEAREST GALLON) \_\_\_\_\_  
 PUMP HORSE POWER \_\_\_\_\_  
 PUMP COLUMN LENGTH (NEAREST FOOT) \_\_\_\_\_

**CASING HEIGHT** (CIRCLE APPROPRIATE AND ENTER CASING) ABOVE  BELOW   
 LAND SURFACE \_\_\_\_\_ INCH

**LOCATION OF WELL ON LOT**  
 SHOW PERMANENT STRUCTURE SUCH AS SEPTIC TANKS, AND/OR OTHER LAND MARKS. INDICATE NOT LESS THAN TWO DISTANCE MEASUREMENTS TO WELL.

**CIRCLE APPROPRIATE BOXES**  
 A WELL WAS ABANDONED AND SEALED WHEN THIS WELL WAS COMPLETED.  
 ELECTRIC LOG OBTAINED.  
 YES - WELL CONVERTED TO PRODUCTION WELL.  
 I HEREBY CERTIFY THAT I HAVE COMPLIED WITH ALL CONDITIONS STATED ON THE ABOVE-CAPTIONED "PERMIT TO DRILL WELL", AND THAT INFORMATION CONTAINED IN THIS REPORT IS TRUE, ACCURATE, AND COMPLETE TO THE BEST OF MY KNOWLEDGE, INFORMATION AND BELIEF.  
 DRILLER'S NAME \_\_\_\_\_  
 DATE \_\_\_\_\_  
 SIGNATURE \_\_\_\_\_

765-2541  
 765-2177

**SETBACKS:**

REAR PL.	10'
SIDE PL.	10'
HOUSE	10'
SEPTIC	20'
WELL	30'

PUBLIC WATER  
& PRIVATE SEPTIC

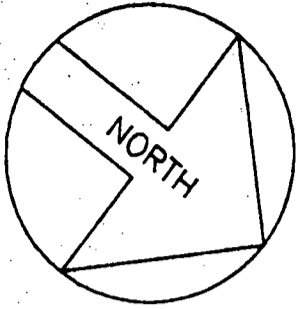

4  
175  
80  
9200

PERCOLATION TESTS FIELD AND  
BY CRAIG WILLIAMS, ENVIRON

NOTE:

450 SQ.FT. CONC. DECK  
BY MPI

WALKTHRU  
BP POOL LOCATED OK  
6/14/00 DWL

① REVISED  
SEPTIC AREA  
REPLACE MOUNT  
SEPTIC  
SYSTEM  
INSTALLED  
6/14/00

②  
③ ABANDONED  
ORIGINAL  
SEPTIC SYSTEM  
TO BE COMPLETED  
PRIOR TO  
START  
OF  
NEW CONSTRUCTION

EX. SEPTIC TANK

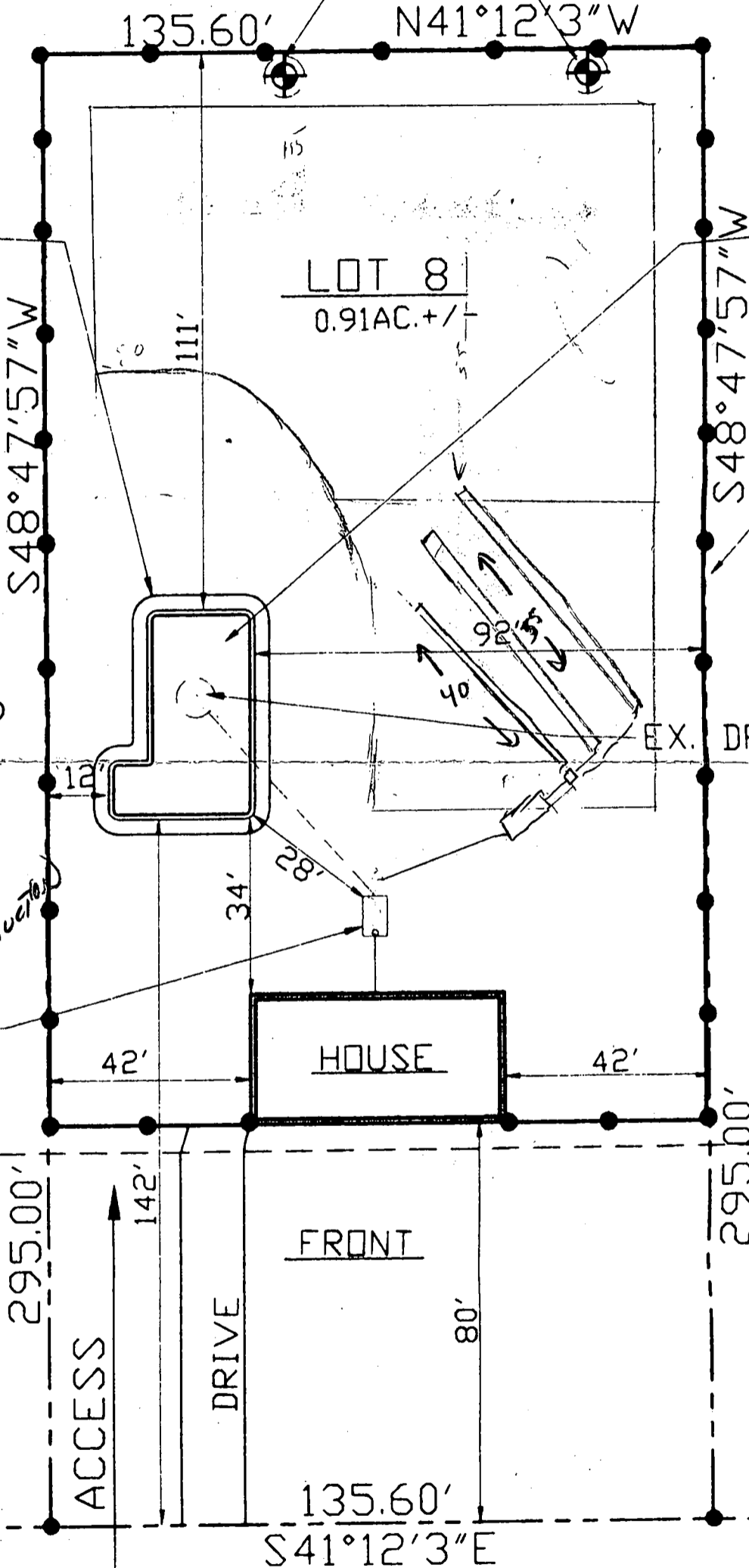

SWIMMING  
28' X 4

FENCE  
EXIS

EX. DRYWELL TO BE  
NEW SEP

LOT

FRONT

EVERLEA ROAD  
50' WIDE

**SITE PLAN**

SCALE: 1" = 30'

RECEIVED  
HOWARD COUNTY HEALTH DEPT.  
ENVIRONMENTAL HEALTH  
2000 JUN 14 PM 3:01

1526 Everlea Road  
Marriottsville, Maryland 21104-1419  
Saturday, May 20, 2000

Howard County Department of Environmental Health  
3525 Ellicott Mills Drive  
Court Square  
Suite H  
Ellicott City, Maryland 21043

To whom it may concern:

The purpose of this letter is to request a permit(s) to accomplish two projects with regard to our septic system in order to install an inground pool.

The first project is to shut down our existing septic system which is composed of a septic tank and a dry well. It has been proposed that we have the current septic tank cleaned out, pumped full of water, and then filled with sand. The dry well is located slightly too close to the area that we would like to develop into an inground pool. Therefore, we have been advised to have it shut down, pumped out, collapsed and filled in as well.

The second project is the installation of the new septic system which will consist of drain field connected to a septic tank located farther from the house in an area to be determined.

We are anxious to swim in our new inground pool this summer, so we would greatly appreciate a prompt response. We await your reply.

Thank you very much.

Best wishes,

*Janet K. Humphreys*  
*JW Humphreys 5/20/00*

Janet K. and John W. Humphreys

BUSCHMAN DESIGN - BULL  
 1530 EVERLEA ROAD MARRIOTTSMILLE

ADDITIONS & ALTERATIONS FOR  
 JOHN & JANET HUMPHREYS  
 1520 EVERLEA ROAD MARRIOTTSMILLE, MARYLAND 21045

00008 10.9.00  
 SHEET 1 OF 4

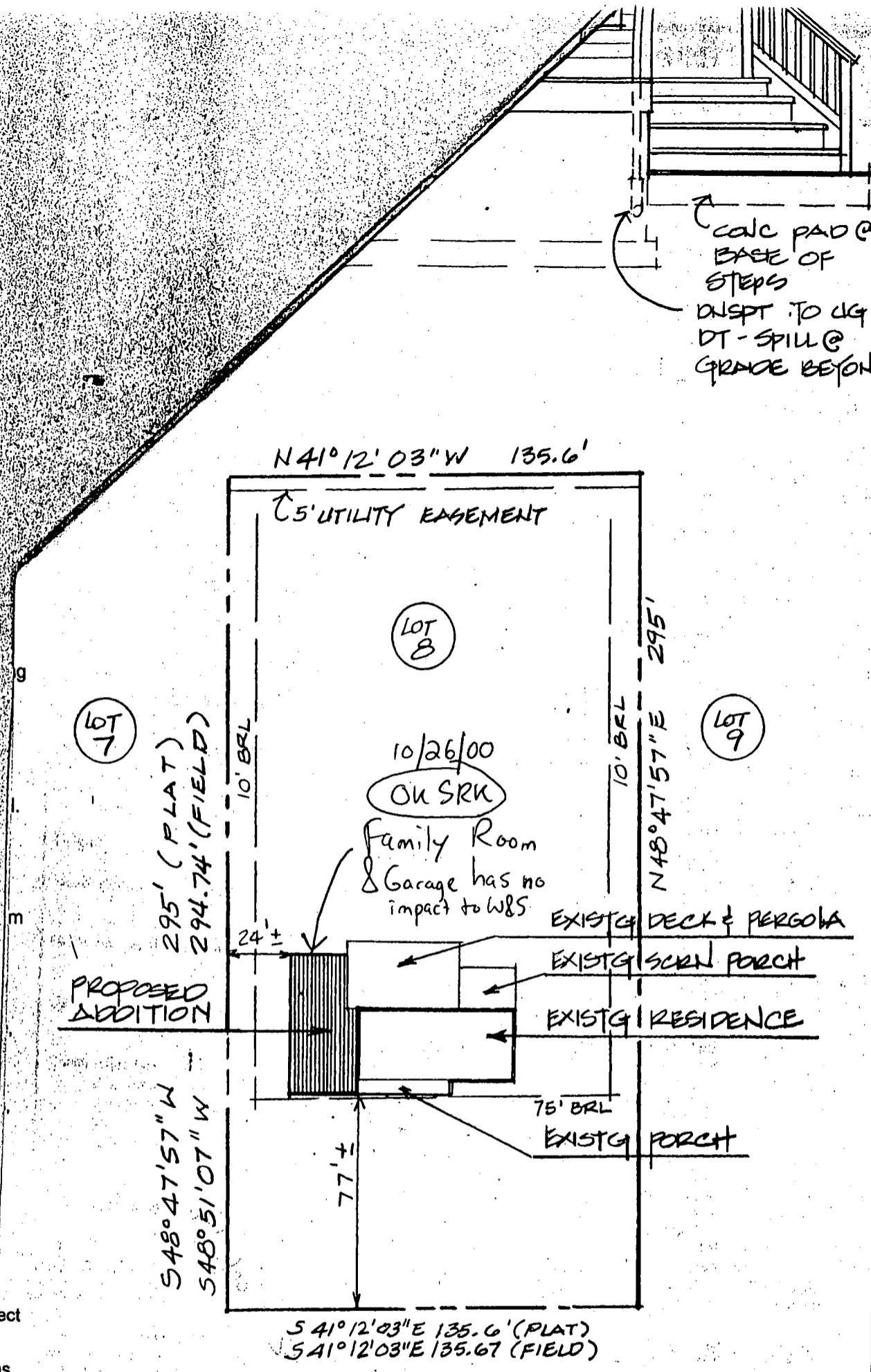

CONC PAD @  
 BASE OF  
 STEPS  
 DISPT TO CG  
 DT - SPILL @  
 GRADE BEYOND

SITE PLAN 1"=50'

NOTES: 1520 EVERLEA RD  
 LOT 8 BLOCK A  
 OF EVERLEA  
 PLAT BOOK 25 FOLIO 3  
 SITE INFO BY:  
 HASTINGS SURVEYING  
 41 EASTSHIP RD  
 BALTIMORE, MD 21222

NOTN/  
 CONC  
 IOTN OR  
 (TIN CONC

REPAIR PERMIT REQUEST TO  
RELOCATE SEPTIC SYSTEM TO ACCOMMODATE  
PROPOSED SWIMMING POOL LOCATION, (POOL LOCATION  
PLAN AS PG. ATTACHED, CONSTRUCTION APPLICATION  
NOT YET FILED.)

REVIEW COMMENT:

PERCOLATION TESTING IS REQUIRED TO ESTABLISH  
ADEQUATE REPLACEMENT AREA (A MINIMUM  
OF 10,000 SQ FT THAT IS LARGE ENOUGH FOR  
NEW SYSTEM INSTALLATION AND 2 COMPLETE FUTURE  
REPLACEMENTS.)

PERFORMANCE COMMENT:

DIG 1 <sup>PERCOLATION</sup> TEST HOLE IN VICINITY OF ~~AREA~~ ~~OF~~  
OF CONTEMPLATED REPLACEMENT SEPTIC SYSTEMS  
AND TWO MORE HOLES 75-125' AWAY, SUFFICIENT SPACED  
TO ESTABLISH THE PERIMETER OF A REVISED  
10,000 SQ FT SEWAGE DISPOSAL EASEMENT,

726 WMLK TRW

APPROVES 6/14/00

WITH PARTIALLY COMPLETE SITE PLAN  
POOL BUILDER TO FOLLOW UP WITH IMPROVED DRAWING

5/22/00

CH

# HOWARD COUNTY DEPARTMENT OF PLANNING AND ZONING

Division of Land Development

DATE: 5/2/00

P&Z File No. F-00-153

**Department of Planning and Zoning**

- Transportation Planning
- Historic Preservation
- Comprehensive Planning and Zoning Administration
- Research
- Address Coordinator

- Agricultural Preservation
- Development Engineering Division
- Forest Conservation Planner
- File

**Agencies**

- Soil Conservation District
- Department of Inspections, Licenses & Permits
- Department of Fire and Rescue Services
- State Highway Administration
- Bureau of Environmental Health
- Board of Education
- Recreation and Parks

- Tax Assessment
- Bell Atlantic Telephone
- BG&E
- Cable TV
- Police
- MTA
- Finance
- DPW, Real Estate Services
- DPW, Construction and Inspection
- DPW, Bureau of Utilities

RE: CHERRY BRAE LOTS 5-8 & PRES PAR A

ENCLOSED FOR YOUR SIGNATURE APPROVAL  REVIEW & COMMENTS  FILES   
 THE ENCLOSED ORIGINAL

Plans	# of Sheets	Supplemental Documents
<input type="checkbox"/> Sketch Plan	_____	<input checked="" type="checkbox"/> Wetlands Report <u>2DED, DLD</u>
<input type="checkbox"/> Prel Equiv Sketch Plan	_____	<input checked="" type="checkbox"/> Soils/Topo Map/Drain Area Map <u>2DLD ← 5</u>
<input type="checkbox"/> Preliminary Plan	_____	<input checked="" type="checkbox"/> FSD/FCP/Worksheet and Application <u>DED 5</u>
<input checked="" type="checkbox"/> Final Plat	<u>2</u>	<input type="checkbox"/> Declaration of Intent <u>4 SHA</u>
<input type="checkbox"/> Final Constr Plans (RDS)	_____	<input type="checkbox"/> Drainage and/or Computation/Pond Safety Comps
<input type="checkbox"/> Final Development Plan	_____	<input type="checkbox"/> Preliminary Road Profiles
<input type="checkbox"/> Site Development Plan	_____	<input type="checkbox"/> APFO Roads Test/Mitigation Plan
<input type="checkbox"/> Landscape Plan	_____	<input type="checkbox"/> Traffic Study/Noise Study <u>DLD ← 34</u>
<input type="checkbox"/> Grading Plan	_____	<input type="checkbox"/> Sight Distance Analysis <u>3DED</u>
<input type="checkbox"/> House Type Revision Plan	_____	<input type="checkbox"/> Floodplain Study <u>1 TR</u>
<input type="checkbox"/> Water and Sewer Plan	_____	<input type="checkbox"/> Stormwater Management Comps. <u>DLD 2DED</u>
<b>Applications</b>		<input type="checkbox"/> Industrial Waste Survey (DPW)
<input type="checkbox"/> Waiver Petition Applic/Exhibit	_____	<input type="checkbox"/> Road Poster Form Letter
<input type="checkbox"/> Planning Board Applic	_____	<input type="checkbox"/> Response Letter
<input checked="" type="checkbox"/> ASDP/CSDP Application	_____	<input checked="" type="checkbox"/> Perc Plat <u>2</u>
<input checked="" type="checkbox"/> DED Application/Checklist	_____	<input type="checkbox"/> Scenic Road Exhibits <u>DLD, HUTH</u>
<input checked="" type="checkbox"/> DED Fee Receipt/Deeds/Cost Estimate	_____	

WAS:  Received  Tentatively Approved  Recorded  
 Received and Revised  Approved  On 5/2/00

COMMENTS: \_\_\_\_\_ SRC/COMMENTS DUE BY: 5/25/00

Check, initial and return to the Department of Planning and Zoning if plan is approved with no comments.

RE PERMIT 38786

Replaced  
2. or 3. units  
h. h.

Septic  
Clean  
DRAIN

100'

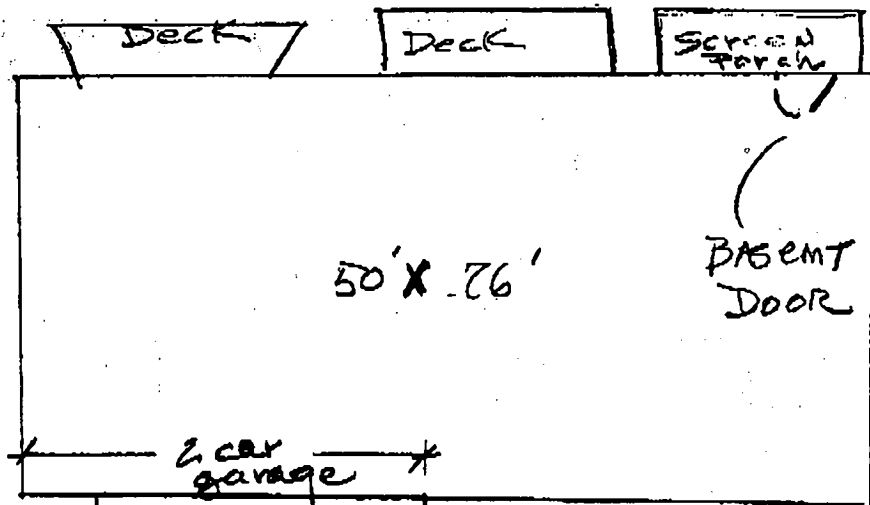

18'

42'

BOON 457167  
 1/7/04 - Full bathroom +  
 convert garage to  
 living space  
 No well or septic  
 concerns

(RW)

1526 Everlea Rd

Marriottsville, MD 21104