

PERMIT

SEWAGE DISPOSAL SYSTEM

MARYLAND STATE DEPARTMENT OF HEALTH

HOWARD COUNTY

ELLICOTT CITY

DISTRICT 3

DATE 7/30/73

P 18797

A 17782

INDEXED

James Gue

IS PERMITTED TO INSTALL ALTER

ADDRESS Monrovia, Md.

PHONE 253-3428

A SEWAGE DISPOSAL SYSTEM LOCATED AT _____

SUBDIVISION _____ ROAD 14230 Forsythe Rd. - 2lots LOT 8
beyond corner of Forsythe Rd. & Old Frederick Rd.

PROPERTY OWNER Stanley J. Beeler

ADDRESS Frank Iwardzik

SPECIFICATIONS - 4 bedrooms

DRAIN FIELD _____ DEPTH _____ FEET, BOTTOM AREA _____ SQ. FT.

SEEPAGE PITS _____ ABSORBENT SIDE-WALL AREA _____ SQ. FT.

SEPTIC TANK CAPACITY 1,250 GALLONS

FOR GARBAGE GRINDER, INCREASE DISPOSAL AREA 22% & TANK CAPACITY 50%.

OTHER Dry well - 130 sq.ft. absorbent sidewall area per bedroom to begin below the

first 5 ft. of non-porous soil. Maximum depth permitted for dry well is 11 1/4 ft. Locate

dry well 395 ft. from front property line and 80 ft. from right side line as seen from

Forsythe Rd. (Dry well and trench may be utilized - 400 sq. ft. dry well remainder in

trench 30 ft. long 6 ft. of gravel under pipe - 11 1/4 ft. deep - bucket width).

NOTE: CALL FOR INSPECTION OF TRENCH BEFORE ANY GRAVEL IS INSTALLED.

PERMIT VOID AFTER THREE YEARS.

NOTE:: ALL PIPE FROM HOUSE TO SEPTIC TANK AND DRY WELL MUST BE CAST IRON PIPE.

PLANS APPROVED BY Robert V. Torre DATE 1/29/73

NOTE: INSTALL STAND PIPE ON SEPTIC TANK AND DRY WELL.

FILL SEPTIC TANK AND DISTRIBUTION BOX WITH WATER BEFORE CALLING FOR AN INSPECTION. COVER NO WORK UNTIL INSPECTED AND APPROVED.

NEITHER THE HOWARD COUNTY COMMISSIONERS NOR THE HEALTH DEPARTMENT IS RESPONSIBLE FOR THE SUCCESSFUL OPERATION OF ANY SYSTEM.

manhole type clearcut on tank

A 513599.H

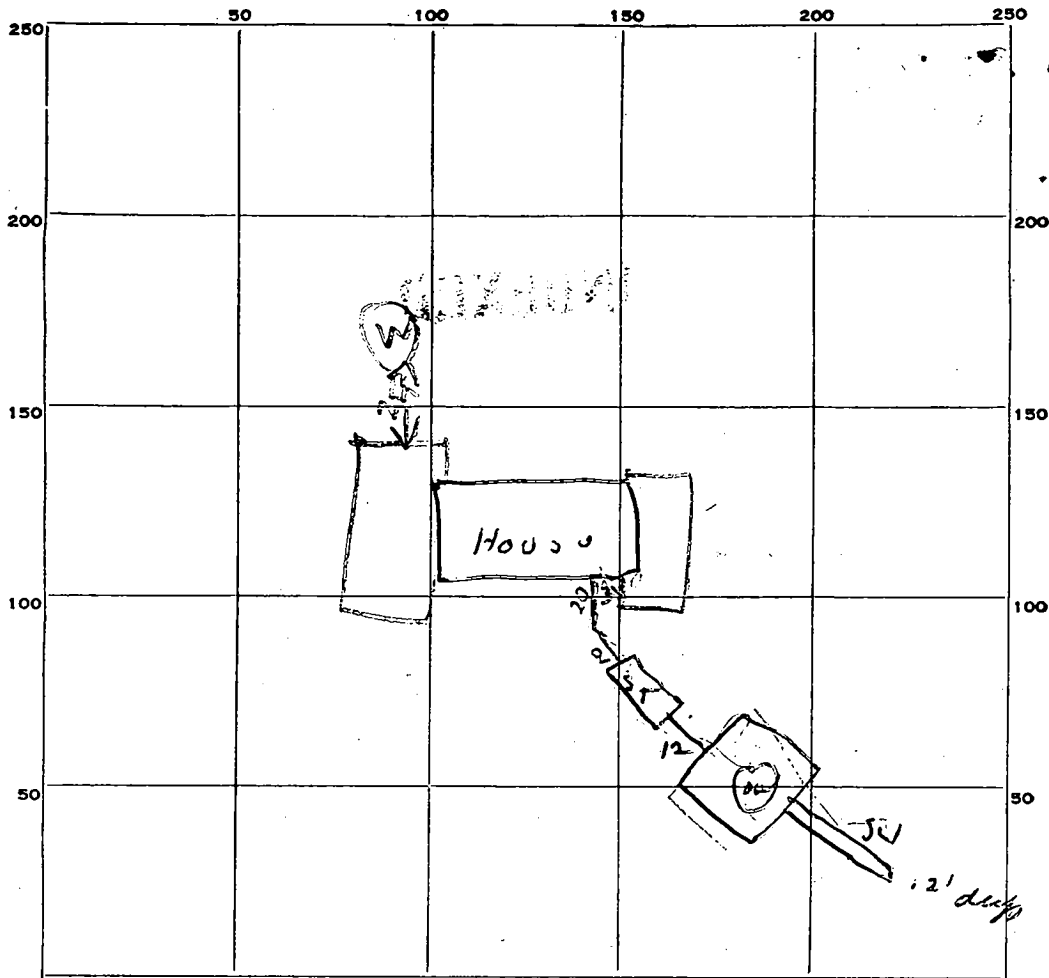

INDICATE NORTH. - NAME ADJOINING ROADWAY AS BASE LINE.

PERMIT CARD OK

SEPTIC TANK, LEVEL OK

CLEANOUTS OK

DISTRIBUTION BOX, LEVEL _____

TILE FIELD, DEPTH 12 FT. TRENCH WIDTH 2 FT.

GRAVEL DEPTH 7 FT IN. TOTAL LENGTH 34 FT.

NUMBER OF TRENCHES 1 TOTAL BOTTOM AREA 45.7

SEEPAGE PITS, INSIDE DIAMETER 10 FT. DEPTH BELOW INLET 6 1/2 FT.

ABSORBENT AREA 386 SQ. FT. country stone

REMARKS 1. needs cleanouts

2. OK to put gravel in trench - to call for final
insp when job is complete.

9/4/73 - Done well. all 3 1/2 ft. trenching. Perimeter
of driveway is 6 ft.

146 sq ft room area 520 sq ft perimeter 845 sq ft total

DATE SYSTEM APPROVED 9/14/73

INSPECTOR H. Hooper

132
50

130

457
83.6
10.5

17 13

17376

STANLEY BRERER
3/27/73

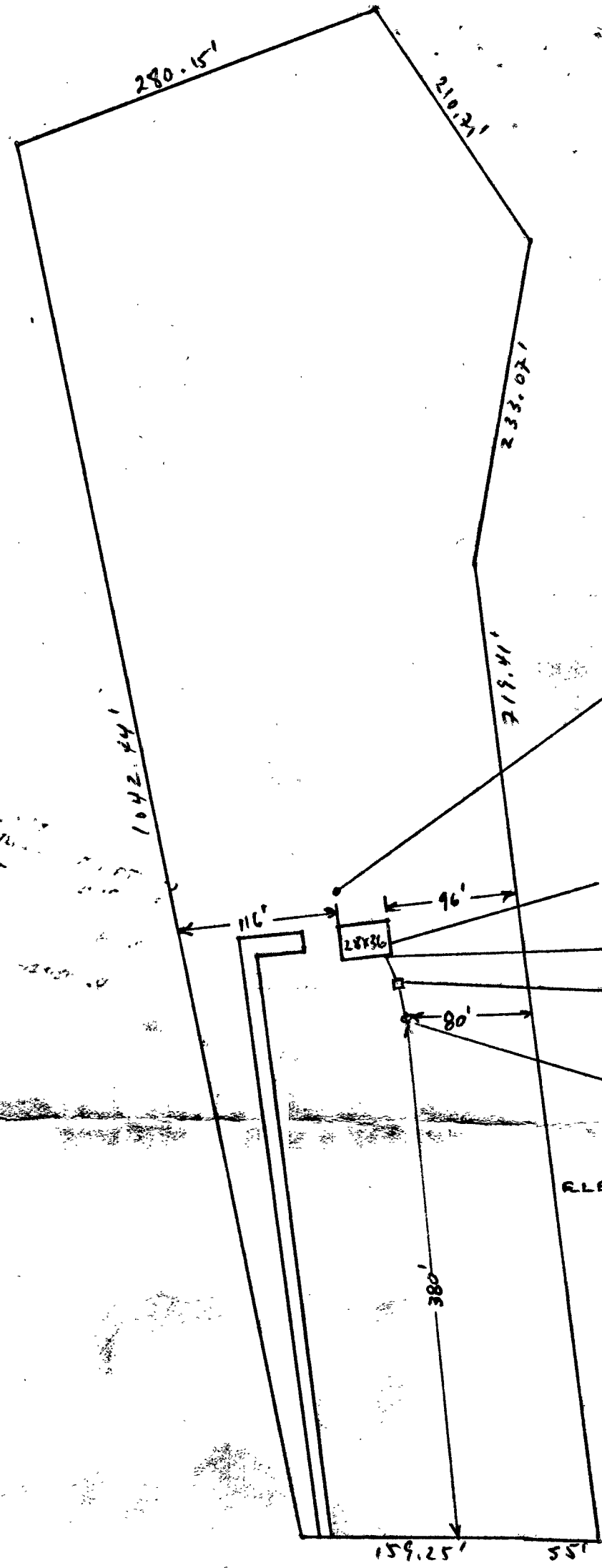

WATER WELL: 30' FROM HOUSE (REAR)
EXIST. ELEV. - 611

HOUSE: P.E. ELEV. - 609
BASE ELEV. - 601

INV. ELEV. - 601

TANK: 25' FROM HOUSE (FRONT)
EXIST. ELEV. - 608
INV. ELEV. - 600

DRY WELL: 25' FROM TANK
EXIST. ELEV. - 601
INV. ELEV. - 598
REL. AT TIME OF PRECOLATION - 601

4-12-73
elev. & location of
F.F.
point based

14230 FORSYTHE RD.

LOT # 8 6.638 ACRES

FROM: PLAT OF SURVEY FOR ROBERT LEVICK
FOURTH ELECTION DISTRICT OF HOWARD CO.
LOOKSVILLE, MD.

SCALE: 1" = 100' AUGUST 7, 1970

BY CLAUDE M. SKINNER JR. -

I CERTIFY THAT THE ABOVE MEASUREMENTS AND ELEVATION DIFFERENCES
ARE RETURN AND CORRECT FOR THIS PROPERTY

Stanley Brerer

C 1 **8388** SEQUENCE NO. (DWR USE ONLY)

1 2 3 (SEQ. NO.) 6
 (THIS NUMBER IS TO BE PUNCHED IN COLS. 3-6 ON ALL CARDS)

STATE OF MARYLAND
WATER RESOURCES ADMINISTRATION
TAWES STATE OFFICE BLDG., ANNAPOLIS, MD. 21401
WELL COMPLETION REPORT

THIS REPORT MUST BE SUBMITTED WITHIN 30 DAYS AFTER WELL COMPLETION

FILL IN THIS FORM COMPLETELY

COUNTY NUMBER

DATE RECEIVED (DWR USE ONLY)

DATE WELL COMPLETED 12/13/83

DEPTH OF WELL 22 (TO NEAREST FOOT) 26

PERMIT NO. FROM "PERMIT TO DRILL WELL"
HC-73-1339

28 29 30 31 32 33 34 35 36 37

DRILLERS IDENTIFICATION NO. 220

OWNER M. Smith LAST NAME Smith FIRST NAME

STREET OR RFD 14330 Terrence Rd. POST OFFICE

WELL LOG

STATE THE KIND OF FORMATIONS PENETRATED, THEIR COLOR, DEPTH, THICKNESS AND IF WATER BEARING

DESCRIPTION (USE ADDITIONAL SHEETS IF NECESSARY)	FEET		CHECK IF WATER BEARING
	FROM	TO	
gray granite	28	300	

WELL DESCRIPTION

GROUTING RECORD

WELL HAS BEEN GROUTED (CIRCLE APPROPRIATE BOX) Y N

TYPE OF GROUTING MATERIAL (CIRCLE BOX):
 CEMENT C M BENTONITE CLAY B C

NO. OF BAGS 7 NO. OF POUNDS 635

GALLONS OF WATER 35

DEPTH OF GROUT SEAL (TO NEAREST FOOT)
 FROM 0 FT. TO 26 1/2 FT. (ENTER 0 IF FROM SURFACE)

C 3 (SEQ. NO.) 6

PUMPING TEST

HOURS PUMPED (TO NEAREST HOUR) 2

PUMPING RATE (GALLONS PER MINUTE TO NEAREST GALLON) 11

METHOD USED TO MEASURE PUMPING RATE 116

WATER LEVEL: (DISTANCE FROM LAND SURFACE)
 BEFORE PUMPING 150 (NEAREST FOOT)
 WHEN PUMPING 0 (NEAREST FOOT)

CASING RECORD

INSERT APPROPRIATE CODE BELOW

STEEL S T CONCRETE C O
 PLASTIC P L OTHER O T

MAIN CASING TYPE ST NOMINAL DIAMETER TOP (MAIN) CASING (NEAREST INCH) 6 1/2 TOTAL DEPTH OF MAIN CASING (NEAREST FOOT) 30

TYPE OF PUMPED USED (CIRCLE APPROPRIATE BOX) (FOR PUMPING TEST)

A AIR 27 P PISTON 27 T TURBINE 27
 C CENTRIFUGAL 27 R ROTARY 27 O OTHER (DESCRIBE BELOW) 27
 J JET 27 S SUBMERSIBLE 27

OTHER CASING (IF USED)

DIAMETER (INCH) DEPTH (FEET) FROM TO

PUMP INSTALLED

TYPE OF PUMP (WRITE APPROPRIATE LETTER IN BOX - SEE ABOVE: A, C, J, P, R, S, T, O) 29

DRILLER WILL INSTALL PUMP (CIRCLE APPROPRIATE BOX) Y N

CAPACITY:
 GALLONS PER MINUTE (TO NEAREST GALLON) 31 35
 PUMP HORSE POWER 37 41
 PUMP COLUMN LENGTH (NEAREST FOOT) 43 47

SCREEN RECORD

SCREEN TYPE OR OPEN HOLE

INSERT APPROPRIATE CODE BELOW

STEEL S T BRASS OR BRONZE B R OPEN HOLE H O
 PLASTIC P L OTHER O T

CASING HEIGHT (CIRCLE APPROPRIATE BOX AND ENTER CASING HEIGHT)

ABOVE } LAND SURFACE (NEAREST FOOT)
 BELOW }

EACH SCREEN

DEPTH (NEAREST WHOLE FOOT) FROM TO

1	8	9	11	15	17	21
2	23	24	26	30	32	36
3	38	39	41	45	47	51

SLOTSIZE 1. 2. 3.

LOCATION OF WELL ON LOT

SHOW PERMANENT STRUCTURE SUCH AS BUILDINGS, SEPTIC TANKS, AND/OR OTHER LAND MARKS AND INDICATE NOT LESS THAN TWO DISTANCES (MEASUREMENTS TO WELL).

CIRCLE APPROPRIATE BOXES

A A WELL WAS ABANDONED AND SEALED WHEN THIS WELL WAS COMPLETED

E ELECTRIC LOG OBTAINED

P TEST WELL CONVERTED TO PRODUCTION WELL

C 2 (SEQ. NO.) 6

DIAMETER OF SCREEN 56 (NEAREST INCH) FROM 60 TO

GRAVEL PACK

IF WELL DRILLED WAS A FLOWING WELL CIRCLE BOX F

DWR USE ONLY (NOT TO BE FILLED IN BY DRILLER) (E.R.O.S.)

T W Q

70 72 74 75 76 OTHER DATA AVAILABLE

I HEREBY CERTIFY THAT I HAVE COMPLIED WITH ALL CONDITIONS STATED ON THE ABOVE-CAPTIONED "PERMIT TO DRILL WELL", AND THAT INFORMATION CONTAINED IN THIS REPORT IS TRUE, ACCURATE, AND COMPLETE TO THE BEST OF MY KNOWLEDGE, INFORMATION AND BELIEF.

DRILLERS NAME Joseph M. White

(PLEASE PRINT) Joseph M. White

SIGNATURE

TELESCOPE CASING LOG INDICATOR

STATE OF MARYLAND
DEPARTMENT OF WATER RESOURCES
STATE OFFICE BLDG., ANNAPOLIS, MARYLAND 21401
APPLICATION FOR PERMIT TO DRILL WELL

DWR PERMIT NUMBER

HA-73-0322
FILL IN THIS FORM COMPLETELY

B 1 -7490
SEQUENCE NO. (DWR USE ONLY)
1 2 3 (SEQ. NO.) 4 5 6
(THIS NUMBER IS TO BE PUNCHED IN COLS. 3-6 ON ALL CARDS)

DATE RECEIVED (DWR USE ONLY)
7/20/73
9:30 A.M.

OWNER Deeder Beeler Stanley
COL 15 LAST NAME COL. 34 FIRST NAME
STREET OR RFD 14330 Forsythe Road
COL 36 COL. 55
POST OFFICE Stuyvesant Ind
COL 57 COL. 76

B 1 CONTINUED DRILLER INFORMATION
1 2 3 (SEQ. NO.) 6
DATE May 14, 1973 LICENSE NUMBER 238
77 80
Joseph S. Wayne
FIRST NAME DRILLER LAST NAME
SIGNATURE Joseph S. Wayne

B 3 LOCATION OF WELL
1 2 3 (SEQ. NO.) 6
COUNTY Howard
8 (DO NOT ABBREVIATE COUNTY NAME) 21
SUBDIVISION — 23 42
SECTION — 44 LOT — 48 50
NEAREST TOWN Cooksville
52 71
MILES FROM TOWN (ENTER 0 IF IN TOWN) 1 1/2 MI 73 76 77 78

B 2 WELL INFORMATION
1 2 3 (SEQ. NO.) 6
MAXIMUM PUMPING RATE (GALLONS PER MINUTE) 6
8 12
AVERAGE DAILY QUANTITY NEEDED (GALLONS PER DAY) 600
14 20

B 4 DIRECTION FROM TOWN (CIRCLE APPROPRIATE BOX)
1 2 3 (SEQ. NO.) 6
N NORTH E EAST NE NORTHEAST SE SOUTHEAST
S SOUTH W WEST N.W. NORTHWEST S.W. SOUTHWEST
8 8 8 9 8 8
NEAR ROAD WHAT Forsythe Road
ON WHICH SIDE OF ROAD (CIRCLE APPROPRIATE BOX) N 32 S 32 E 32 W 32
DISTANCE FROM ROAD (ENTER DISTANCE AND CIRCLE APPROPRIATE BOX) 200 MI 34 37 38 39

USE FOR WATER (CIRCLE APPROPRIATE BOX)
 DOMESTIC, HOME (SINGLE OR DOUBLE HOUSEHOLD UNIT ONLY)
 FARMING, AGRICULTURE, IRRIGATION
 INDUSTRIAL, COMMERCIAL, STATE AND FEDERAL GOVERNMENT.
 MUNICIPAL WATER SUPPLY } MUST HAVE STATE HEALTH DEPT. APPROVAL
 PRIVATE WATER COMPANY
 TEST

DRAW A SKETCH BELOW SHOWING LOCATION OF WELL IN RELATION TO NEARBY TOWNS, ROADS AND STREAMS WITH NORTH IN THE DIRECTION OF THE ARROW, AND GIVE DISTANCE FROM WELL TO NEAREST ROAD JUNCTION OR STREAM CROSSING SHOWN ON THE SKETCH. ALSO SHOW, BY MEANS OF AN "X", THE WELL LOCATION IN THE BOX BELOW, AND THE BOX NUMBER FROM THE WELL LOCATION MAP.

APPROXIMATE DEPTH OF WELL 150 FEET
24 28

APPROXIMATE DIAMETER OF WELL 6 (NEAREST INCH)

METHOD OF DRILLING USED (CIRCLE APPROPRIATE METHOD)
BORED (OR AUGERED) JETTED DRIVEN
30-37 AIR-ROTARY AIR-PERCUSSION ROTARY (HYDRAULIC ROTARY)
CABLE REVERSE-ROTARY DRIVE-POINT
OTHER (DESCRIBE)

REPLACEMENT OR DEEPEMED WELLS (CIRCLE APPROPRIATE BOX)
 THIS WELL WILL NOT REPLACE AN EXISTING WELL
 THIS WELL WILL REPLACE A WELL THAT WILL BE ABANDONED AND SEALED
 THIS WELL WILL REPLACE A WELL THAT WILL BE USED AS A STANDBY
 THIS WELL WILL DEEPEM AN EXISTING WELL PERMIT NUMBER OF WELL TO BE REPLACED OR DEEPEMED (IF AVAILABLE)
41 52

NOT TO BE FILLED IN BY DRILLER (DWR USE ONLY)
APPROPRIATION PERMIT NUMBER 54 ENGINEER REVIEW DISTRICT NO. 63
FORCE — WRITE INITIALS IN BOX CONDITIONS —
67 68 70 71 72 73 74 75 76 77 78 79

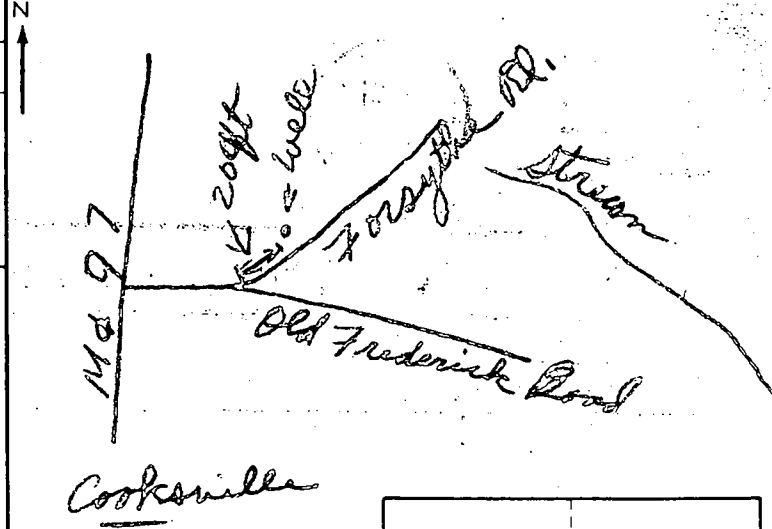

BOX NUMBER 790
540
NORTH COORDINATE 545000
50 51 52 53 54 55
EAST COORDINATE 0795000
57 58 59 60 61 62 63
ELEVATION AT WELL HEAD (FEET) —
65 66 67 68 0/0 5/0

B 4 CONTINUED HEALTH DEPARTMENT APPROVAL
1 2 3 (SEQ. NO.) 6
41 S STATE HEALTH (CIRCLE BOX) COUNTY NAME Howard COUNTY NO. 3262
DATE 05 16 73
43 48
Palmer F. Wine, Director
APPROVED BY

B 5 SPECIAL CONDITIONS 8-63 (DWR USE ONLY)
1 2 3 (SEQ. NO.) 6

see other side

28
1/14

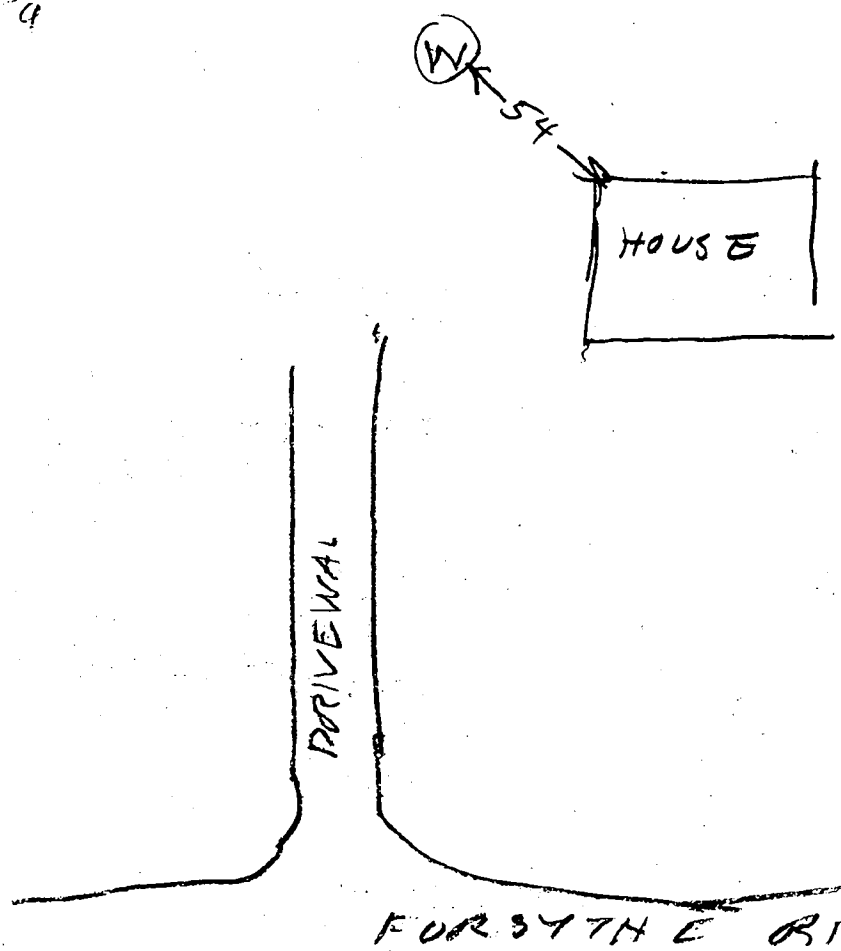

②

9:35 AM.
7/20/73

- ① Depth to be grouted is 26 1/2 LF
- ② Casing is 30 FT with 2 ft of casing sticking out of ground
- ③ Well is 300 ft deep
- ④ Septic system not yet installed
- ⑤ 7 bags used

RECEIVED
 JUN 22 PM '73
 JOINT
 HEALTH DEPT.
 CIV. MD.

B. Hodges

APPLICATION

SEWAGE DISPOSAL TESTING

MARYLAND STATE DEPARTMENT OF HEALTH

HOWARD COUNTY SEPTIC TANK - 3 bedrooms - 1000 gal.
4 " - 1350 gal.

ELLICOTT CITY

DISTRICT 4th

DATE 12/13/72

Dry Well - 130 sqft of absorbent sidewall area per bedroom to begin below the first 5 ft. of non-porous soil. Maximum depth permitted for dry well is 11 1/2 ft. Locate dry well 395 ft. from front property line and 80 ft. from right side line as seen from Forsythe Rd. (Dry well & trench 400 ft dry well remains in trench (20 ft long 6 ft of ground may be utilized 11 1/2 ft. deep for 4 bedrooms) Case for exp. of trench to be installed.

TO: THE COUNTY HEALTH OFFICER
ELLICOTT CITY, MARYLAND

I, HEREBY, APPLY FOR THE NECESSARY TESTS IN ORDER TO CONSTRUCT (OR RECONSTRUCT) A SEWAGE DISPOSAL SYSTEM.

PROPERTY OWNER Robert R. Levick (Stanley J. Beeler - Contract Purchaser)

ADDRESS Cooksville, Md. 6426 Beechwood Drive, Ellicott City, Md.

PHONE Any questions call Mrs. Radhe, Skirven Realty, 465-6767

PROPERTY LOCATION:

SUBDIVISION _____ LOT NO. 8

ROAD AND DESCRIPTION Forsythe Road and Old Frederick Road

OCCUPANT _____ PHONE _____

PERSON TO CONSTRUCT SYSTEM _____

ADDRESS _____ PHONE _____

SIZE OF LOT 6.638 acres TYPE BLDG. 3 or 4 bedrooms
NUMBER OF BEDROOMS

IF NOT SINGLE RESIDENCE DESCRIBE _____

SIGNATURE OF APPLICANT Robert Levick per S. Radhe, agent

APPROVED BY Robert V. Tone FOR Dry Well DATE 1/29/73
(KIND OF SYSTEM)

REJECTED BY _____ FOR _____ DATE _____
(KIND OF SYSTEM)

HOLD PENDING FURTHER TESTS _____ DATE _____

REASONS FOR REJECTION OR HOLDING _____

THIS IS NOT A PERMIT

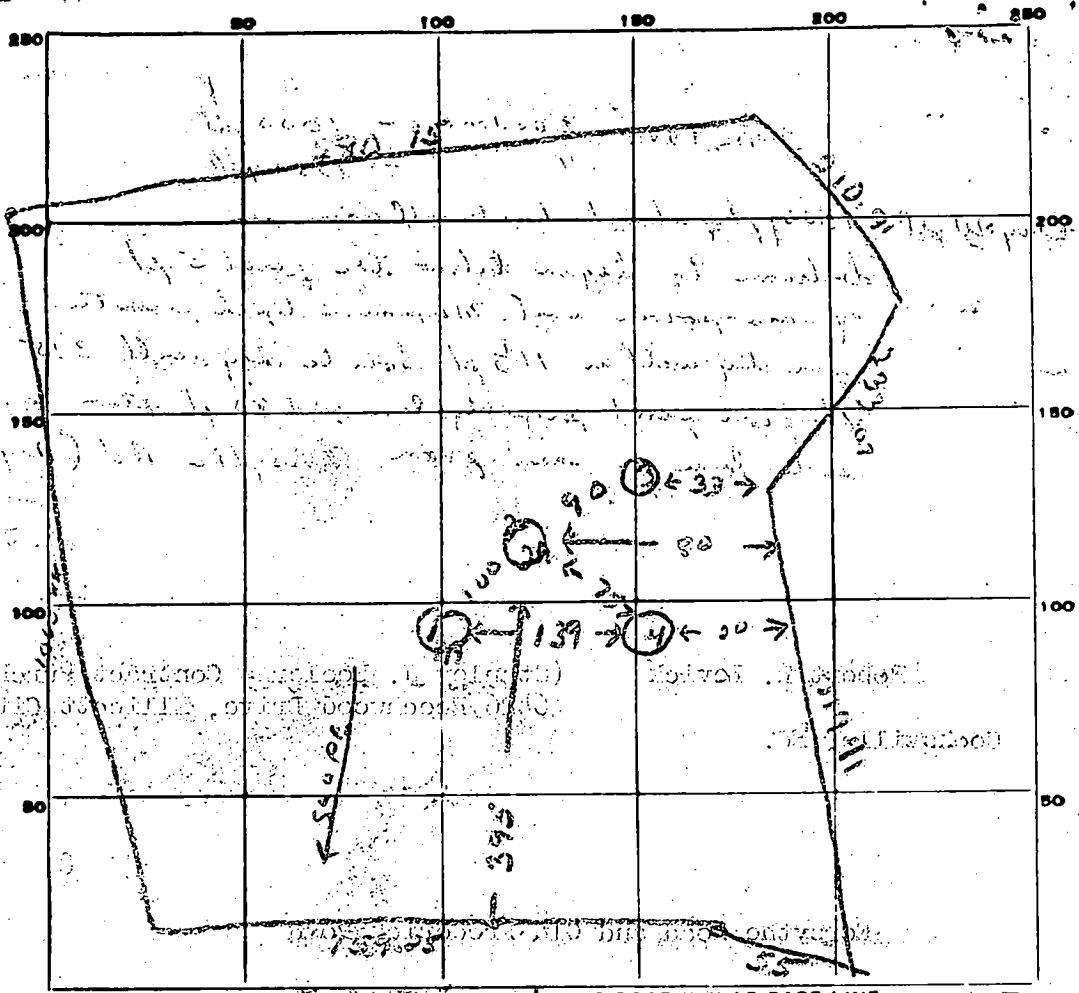

INDICATE NORTH & NAME ADJOINING ROADWAY AS BASE LINE. LOT 8

11/25/3

DATE	TEST NO.	DEPTH	PRE-WET		TEST - 1" DROP		TIME
			START	STOP	START	STOP	
	1	11 1/2 ft	10 07	10 07	10 07	10 11	4 min
	1A	5 1/2 ft	10 05	10 12	10 12	10 25	13 min
	2	10 ft	10 12	10 17	10 17	10 34	17 min
	3A	5 ft	10 22	10 33	10 33	10 49	16 min
	3	10 1/2 ft	Run	Run			
	4	10 1/2 ft					

Explosion on 2 & 2A

SOIL AUGER FINDING _____
 TESTED BY R. F. ...
 REMARKS _____

APPLICATION

17782

A _____

P _____

SEWAGE DISPOSAL TESTING

STATE OF MARYLAND - DEPARTMENT OF HEALTH AND MENTAL HYGIENE

HOWARD COUNTY HEALTH DEPARTMENT ^{3 bedrooms - 1000 gal} DISTRICT _____
ENVIRONMENTAL HEALTH SERVICES ^{4 " " " 1250 gal}

P. O. BOX 476, ELLICOTT CITY, MARYLAND 21043
TELEPHONE 465-5000 EXT. 338 ^{1 1/2 sq ft of abundant sidewalk area per} DATE 4th
12/13/72

bedroom to begin below the first 5 ft. of non-porous soil. Maximum depth permitted for dry well is 11 1/2 ft. Locate dry well 39 1/2 ft. from front property line and 80 ft. from right side line (no seen from Forsythe Rd. (dry well & trench may be utilized for 4 bedrooms))

TO: THE COUNTY HEALTH OFFICER
ELLICOTT CITY, MARYLAND

I, HEREBY, APPLY FOR THE NECESSARY TEST IN ORDER TO CONSTRUCT (OR RECONSTRUCT) A SEWAGE DISPOSAL SYSTEM.

Robert R. Levick (Stanley J. Beeler - Contract Purchaser)

PROPERTY OWNER Cooksville, Md. 6426 Beechwood Drive, Ellicott City, Md.

Any questions call Mr. Radhe, Skirven Realty, 465-6767

ADDRESS _____ PHONE _____

PROPERTY LOCATION: _____ 8

SUBDIVISION Forsythe Road and Old Frederick Road LOT NO. _____

ROAD AND DESCRIPTION _____

SIZE OF LOT _____ TYPE BLDG. _____
NUMBER OF BEDROOMS _____

IF NOT SINGLE RESIDENCE DESCRIBE _____

THE SYSTEM INSTALLED UNDER THIS APPLICATION IS ACCEPTABLE ONLY UNTIL PUBLIC FACILITIES BECOME AVAILABLE. ^{0.635 acres} ^{3 or 4 bedrooms}

SIGNATURE OF APPLICANT /s/ Robert Levick per P. Radhe, Agent

APPROVED BY _____ FOR _____ DATE _____
(KIND OF SYSTEM)

REJECTED BY _____ FOR _____ DATE _____
(KIND OF SYSTEM)

HOLD PENDING FURTHER TESTS Robert V. Tone Dry Well DATE 1/29/73

REASONS FOR REJECTION OR HOLDING _____

THIS IS NOT A PERMIT

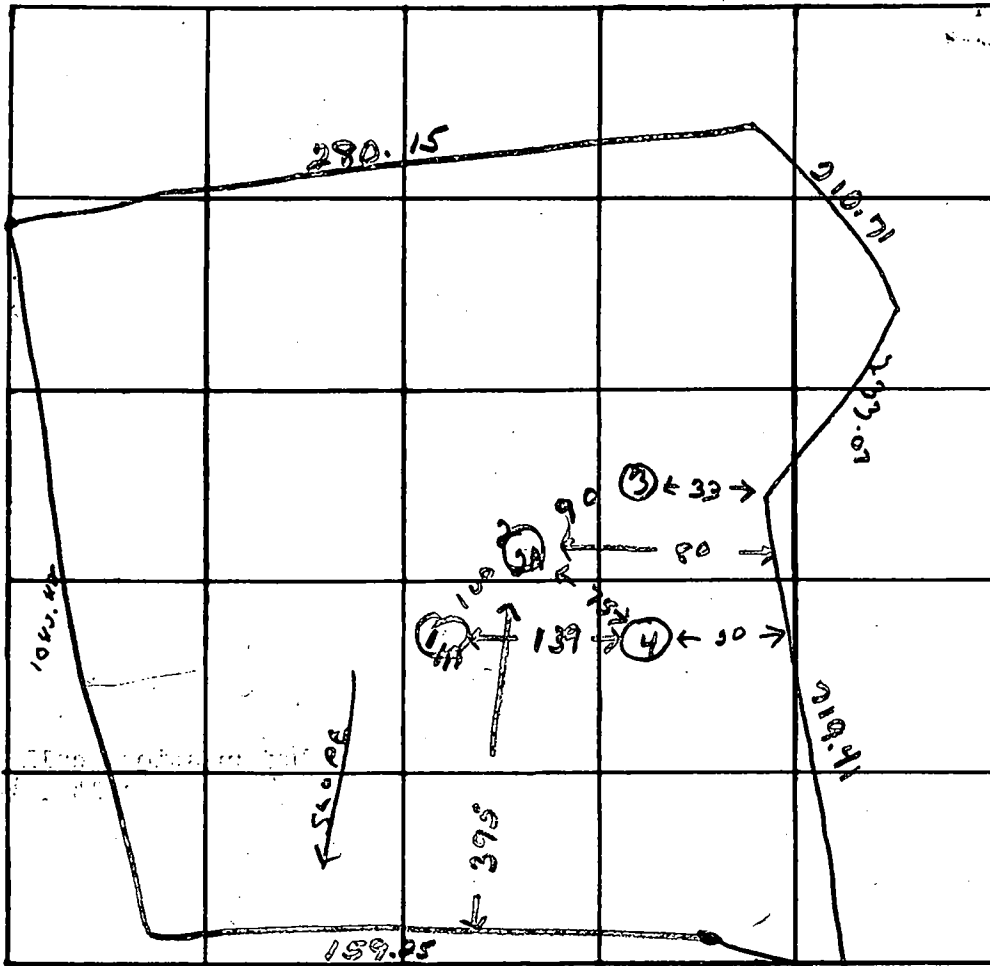

INDICATE NORTH - NAME ADJOINING ROADWAY AS BARE LINE
 FURSYTTE Rd.

LOT 8

DATE	TEST NO.	DEPTH	PRE-WET		TEST - 1" DROP		TIME
			START	STOP	START	STOP	
11/25/23	1	11 1/2 ft	10 ⁰⁴	10 ⁰⁷	10 ⁰⁷	10 ¹¹	4 min
	1A	5 1/2 ft	10 ⁰⁵	10 ¹²	10 ¹²	10 ²⁵	13 min
	2	10 ft	10 ¹²	10 ¹⁹	10 ¹⁹	10 ³⁴	17 min
	2A	5 ft	10 ²²	10 ³³	10 ³³	10 ⁴⁹	16 min
	3	10 1/2 ft	Same	Same			
	4	10 1/2 ft	"	"			

REMARKS Location in 2 & 2A

TYPE OF SOIL

TESTED BY R. Torre ALSO PRESENT:

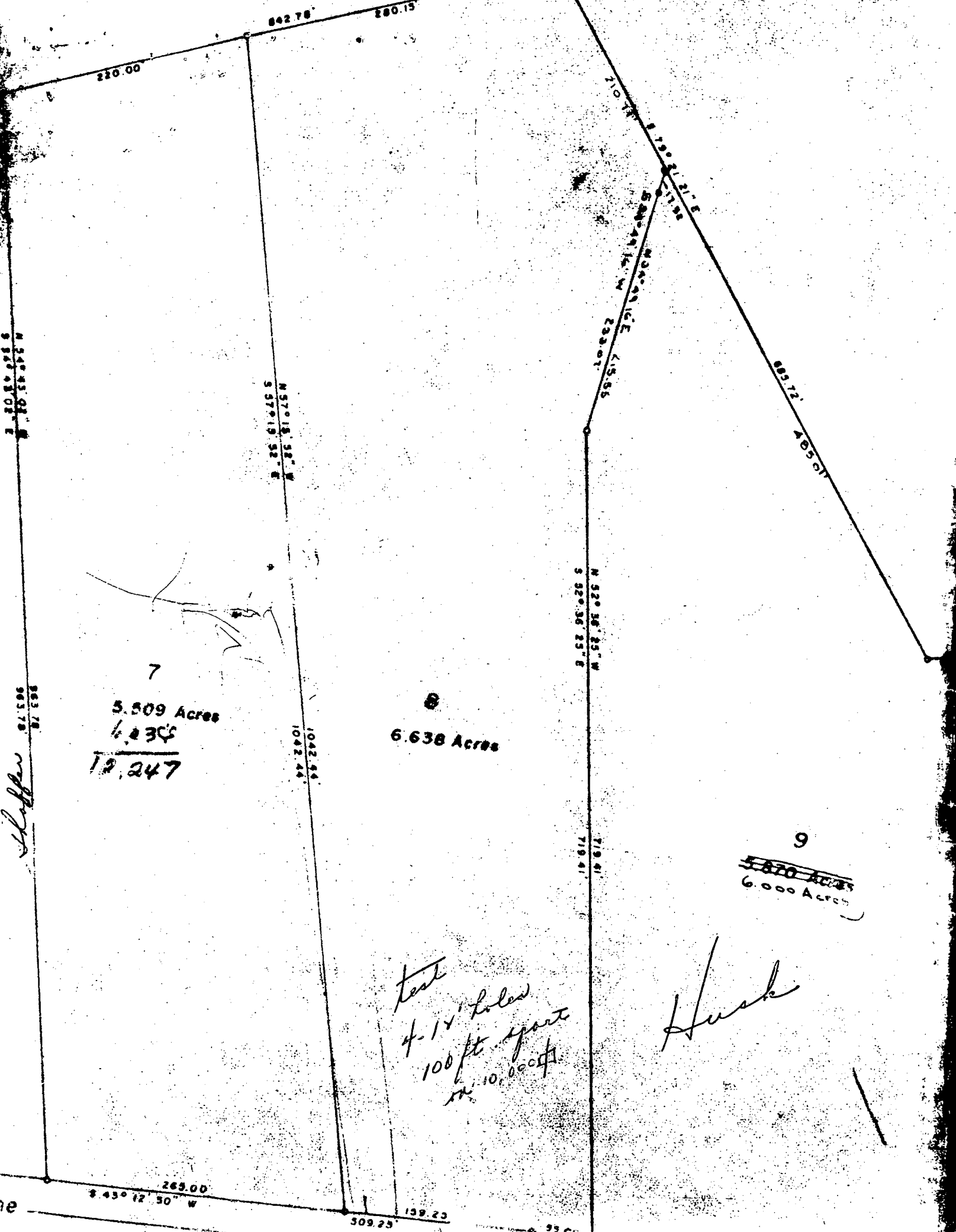

APPLICATION

PERCOLATION TESTING

A 45505

P _____

HOWARD COUNTY HEALTH DEPARTMENT
BUREAU OF ENVIRONMENTAL HEALTH
P.O. BOX 476 ELLICOTT CITY, MARYLAND 21043
TELEPHONE: 461-9933

EXISTING HOUSE
INDEXED A17782

DISTRICT _____

DATE 2/1/90

10,000 SQ FT AREA ESTABLISHED.
CHECK FOR OVEFLOW - NO ADDITIONAL REVIEW REQ'D,
C. W. [Signature]

TO: THE COUNTY HEALTH OFFICER
ELLICOTT CITY, MARYLAND

I, HEREBY, APPLY FOR THE NECESSARY TEST IN ORDER TO CONSTRUCT (OR RECONSTRUCT) A SEWAGE DISPOSAL SYSTEM.

PROPERTY OWNER Frank & Barbara Twardzik

ADDRESS 14230 Forsythe Rd, Sykesville, Md 21784 PHONE _____

AGENT PROSPECTIVE BUYER MUEL LORLA, LORLA ENVELOPE WORKS -

ADDRESS _____ PHONE 465-0400

PROPERTY LOCATION: ABOVE

SUBDIVISION TWARDZIK property LOT NO. 1 - Existing Dwelling

ROAD AND DESCRIPTION Forsythe Road, 500' west of old Frederick Rd

TAX MAP 8 PARCEL # _____

SIZE OF LOT 3 Acres ±

12,
Pls. index

DG Single Family Dwelling
(SINGLE FAMILY DWELLING OR COMMERCIAL)

THE SYSTEM INSTALLED UNDER THIS
FEE CONNECTED WITH THE FILING OF
WITH ALL M.O.S.H.A. REQUIREMENTS

I BECOME AVAILABLE. I FULLY UNDERSTAND THE
ANY CIRCUMSTANCES. I ALSO AGREE TO COMPLY

APPROVED BY _____

REJECTED BY _____

HOLD PENDING FURTHER TESTS _____

(NAME OF APPLICANT)

DATE _____

DATE _____

DATE _____

REASONS FOR REJECTION OR HOLDING _____

HD-216

THIS IS NOT A PERMIT

SOIL PROFILE

0' 

INDICATE NORTH - NAME ADJOINING ROADWAY AS BASE LINE.

DATE	TEST NO.	DEPTH	PRE-WET		TEST - 1" DROP		TIME
			START	STOP	START	STOP	

REMARKS _____

TYPE OF SOIL _____

TESTED BY _____ ALSO PRESENT _____