

6/2/00 C.O. Anytime

PERMIT
SEWAGE DISPOSAL SYSTEM
HOWARD COUNTY HEALTH DEPARTMENT
BUREAU OF ENVIRONMENTAL HEALTH
410-313-2640

P 513596
A 17956
ISSUE DATE 5/18/2000
APPROVAL DATE 6/5/00

INDEXED

Eogle's Septic Clean, Inc. IS PERMITTED TO INSTALL X ALTER

ADDRESS 580 Obrecht Road, Sykesville, MD 21784 PHONE 410-795-5670

SUBDIVISION Williams Contrivance LOT NUMBER 1 ADDRESS 8203 Reservoir Road

PROPERTY OWNER Geneva Culver/Trott PROPERTY OWNER'S ADDRESS 2316 East Gate Drive

SEPTIC TANK CAPACITY 2000 GALLONS Silver Spring, MD 20906

PUMP CHAMBER CAPACITY _____ GALLONS

NUMBER OF BEDROOMS 4

SQUARE FEET PER BEDROOM 200

LINEAR FEET OF TRENCH REQUIRED 200

TRENCHES: Trenches to be 2 feet wide. Inlet 3 feet below original grade. Bottom maximum depth
7 feet below original grade. 4 feet of stone below distribution box.

LOCATION: Start first trench 130' from back lot line and 60' from right lot line as seen
when facing property from Reservoir Road. Run trench(es) along contour toward
rear of lot. (176.97) lot line

PLANS APPROVED Craig Williams OK SRK 4/4/00 DATE 12-2-99

PERMIT VOID AFTER 2 YEARS

- NOTE: CONTRACTOR RESPONSIBLE FOR SCHEDULING A PRE-CONSTRUCTION INSPECTION FOR ALL INSTALLATIONS
- NOTE: TOP OF SEPTIC TANKS ARE TO BE NO DEEPER THAN 3.0 FEET BELOW FINISH GRADE
- NOTE: WATERTIGHT SEPTIC TANKS REQUIRED
- NOTE: CLEANOUT REQUIRED EVERY 70 FEET OF SEWER LINE AND/OR AT 90° SWEEPS IN LINES FROM HOUSE TO DRAIN FIELDS, 90° ELBOWS ARE NOT ACCEPTABLE
- NOTE: ALL PARTS OF SEPTIC SYSTEMS (I.E. TANK, DISTRIBUTION BOX, DRAINFIELDS) TO BE 100 FEET FROM ANY WATER WELL UNLESS OTHERWISE SPECIFICALLY AUTHORIZED
- NOTE: NO ABSORPTION TRENCH TO EXCEED 100 FEET IN LENGTH UNLESS SPECIFICALLY AUTHORIZED
- NOTE: ALL PIPE FROM HOUSE TO SEPTIC TANK MUST BE CAST IRON OR SCHEDULE 35/40 PVC OR ABS
- NOTE: MANHOLE RISERS REQUIRED ON ALL SEPTIC TANKS AND PUMP CHAMBERS
- NOTE: DISTRIBUTION BOXES MUST HAVE BAFFLES
- NOTE: IF PUMPED SEPTIC SYSTEM REQUIRED, (1) SEPTIC PUMP DETAIL TO BE PROVIDED BY INSTALLER PRIOR TO ISSUANCE OF SEPTIC PERMIT (2) PUMP PERFORMANCE TEST IS NECESSARY PRIOR TO HEALTH DEPARTMENT APPROVAL OF SEPTIC PERMIT

NEITHER THE HOWARD COUNTY COUNCIL NOR THE HEALTH DEPARTMENT IS RESPONSIBLE FOR THE
SUCCESSFUL OPERATION OF ANY SYSTEM
PERMITTEE RESPONSIBLE FOR OBTAINING FINAL APPROVAL ON THIS PERMIT
CALL 410-313-2640 FOR INSPECTION OF SEPTIC SYSTEM

A 513596

NOT TO SCALE

Lime Kiln Road

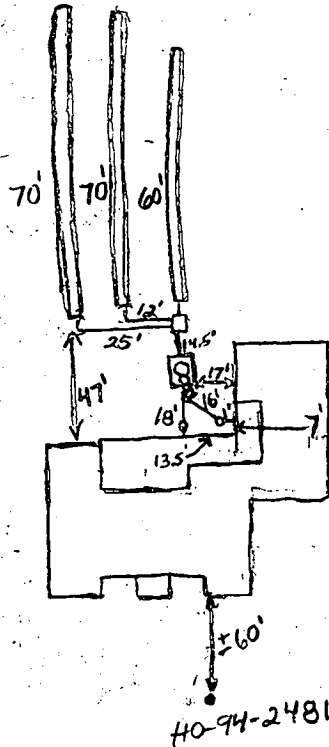

TRENCH DATA

TRENCH WIDTH 2.0'
 TRENCH INLET DEPTH 7.0'
 TRENCH BOTTOM DEPTH 7.0'
 DEPTH OF STONE 4.0'
 NUMBER OF TRENCHES 3
 TOTAL TRENCH LENGTH 200'
 ABSORBENT AREA 800 sq. ft.
 DISTRIBUTION BOX LEVEL Levelers
 BAFFLE IN DISTRIBUTION BOX Yes

SEPTIC TANK DATA

SEPTIC TANK 2000 MS GALLONS
 MANHOLE RISER Yes
 6 INCH INSPECTION PORT Yes

PUMP CHAMBER DATA N/A

PUMP CHAMBER GALLONS /
 MANHOLE RISER /
 ALARM /
 PUMP PERFORMANCE TEST /

Reservoir Road

PRE-CONSTRUCTION INSPECTION: _____

INSPECTION COMMENTS: 6/2/00 House connections made. Grade has been changed, parts of system may be deeper than intended. Used to run 2-house lines to tank, (BB)
6/5/00 Trenches within staked septic area. System O.K. O.K. to cover everything. (BB)

6/5/00 W.P.I. - Pitless 3.5' below grade. Casing 2.0' above grade. Grout O.K. PVC conduit O.K. Cap Loose - Builder to have tightened. (BB)

INSPECTOR B. Baker DATE SYSTEM APPROVED 6/5/00

**HOWARD COUNTY HEALTH DEPARTMENT
BUREAU OF ENVIRONMENTAL HEALTH
WATER AND SEWERAGE PROGRAM
TEL: (410)313-2640 FAX: (410)313-2648**

Information Form for the Installation of the Well Pump, Pitless Adapter, and Supply Piping

NOTE: The installer is responsible for requesting an inspection prior to 9 am on the day of the desired inspection. No work is to be covered until approved by the Health Department. All installations must comply with the National Standard Plumbing Code (NSPC, as amended locally) and COMAR 26.04.04 (MD Well Construction Regulations). Submission of a complete form is required prior to Use and Occupancy approval.

Company Name: FEAGA Plumbing Co Telephone #: 410-465-1400
Address: 3205 Heronwood Ter
Wheaton, MD 21162

(Must circle one) Licensed Plumber Licensed Well Driller Licensed Well Pump Installer
License # and name of individual responsible for the field installation:
Name (Print): Ken Feaga License# 6218
*A licensed individual must perform the actual installation. Apprentices must be under the direct supervision of a licensed journeyman or master plumber, pump installer or well driller. Licenses may be subjected to field verification.

Name of Property Owner: Richard Trath Telephone #: _____
Subdivision: Leidians Controllable Lot #: 1 Well Tag #: HO-97-2481
Site Address: 8203 Reservoir 120
Fulton MD 20759

Submersible Pump Data	Pitless Adapter	Well Cap and Electric Conduit
Make: <u>GOULDS</u>	Make: _____	Two piece watertight cap: _____
Model #: _____	Model #: _____	Screened, vented well cap: _____
Pump Capacity: <u>7</u> GPM	Depth: <u>42" (36" min)</u>	Cap secured to casing: _____
Well Yield: <u>6.5</u> GPM	NSF approved: _____	Conduit min 18" B.G.: _____
Depth of well encountered at time of pump installation: <u>20</u> (feet)		Conduit secured to well cap: _____
If pump capacity exceeds well yield, a low water cut off switch is required by NSPC 1990 Section 17.8.4		
Torque arrestors on <u>Cable guards</u> are required - Must circle one		
Safety rope, if used, attached to inside of well casing with eye bolt: _____		

Piping to house	House Connection
Type: <u>PVC</u>	PVC sleeved to undisturbed soil at wall penetration: _____
PSI: <u>160</u> (160 psi min)	Approximate length of sleeve: <u>10ft</u>
Depth of supply line: <u>40</u> (36" min)	Sleeve caulked and sealed properly: _____

The water supply line is required to be at least ten feet from the septic tank, pump chamber, sewage piping, distribution box, drainfields, and sewage reserve area. If this cannot be accomplished, contact this office for approval prior to installation.

Signature of company representative responsible for installation: _____ date: 9/25/00

For Health Department Use Only - Not to be completed by Installer

Date Insp. Requested: 6/5/00 Date Insp. Approved: 6/5/00 WPI OK
BB SRU

Inspection Data: Pitless adapter and water supply line at least 36" below grade	<input checked="" type="checkbox"/>
Two piece cap installed and attached to casing securely	<input checked="" type="checkbox"/>
Elec. conduit extends at least 18" below grade/attached to cap properly	<input checked="" type="checkbox"/>
Safety rope installed inside of well casing	<input checked="" type="checkbox"/>
Correct well tag attached properly and casing 8" above finished grade	<input checked="" type="checkbox"/>
Water supply line sleeved adequately at house connection	<input checked="" type="checkbox"/>
Adequate grout observed below pitless adapter	<input checked="" type="checkbox"/>

Note: This is a building and improvement plat only and should not be used to establish property lines.

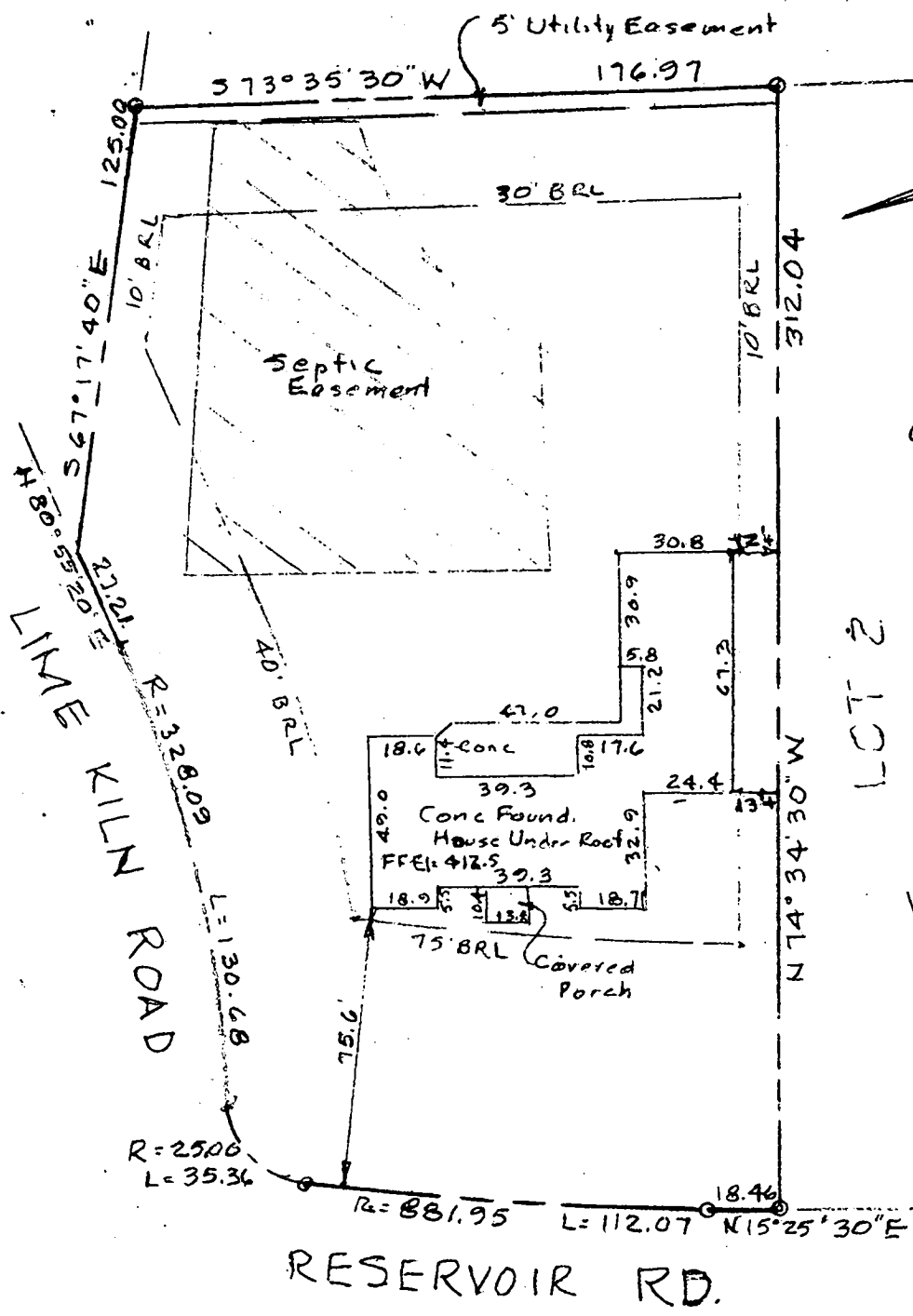

WALK CHECK OK
 HOUSE LOCATION
 CONSISTENT WITH
 APPROVED BP PLAN
 5/15/00
 (CW)

WALL CHECK
 LOT 1
 WILLIAMS CONTRIVANCE
 ESTATES
 Section One
 FULTON
 Howard County, Md
 Scale: 1" = 50' May, 2000

SURVEYORS CERTIFICATE

I hereby certify that a careful transit tape survey has been made of the improvements on the property shown hereon and that they are as shown and that there are no encroachments except as shown.

[Signature]
 Land Surveyor



THE J. E. CLARK COMPANY
 LAND SURVEYING ENGINEERING

P.O. BOX 147 • LAUREL, MARYLAND 20707

JUL 15 1999
 SCALE 1"=30'

RESERVOIR ROAD

$N 15^{\circ} 25' 30'' E$ $R = 881.95$ $L = 112.07$

Ex
 Water Well

Proposed
 Water Well

LIME KILN ROAD

ROAD

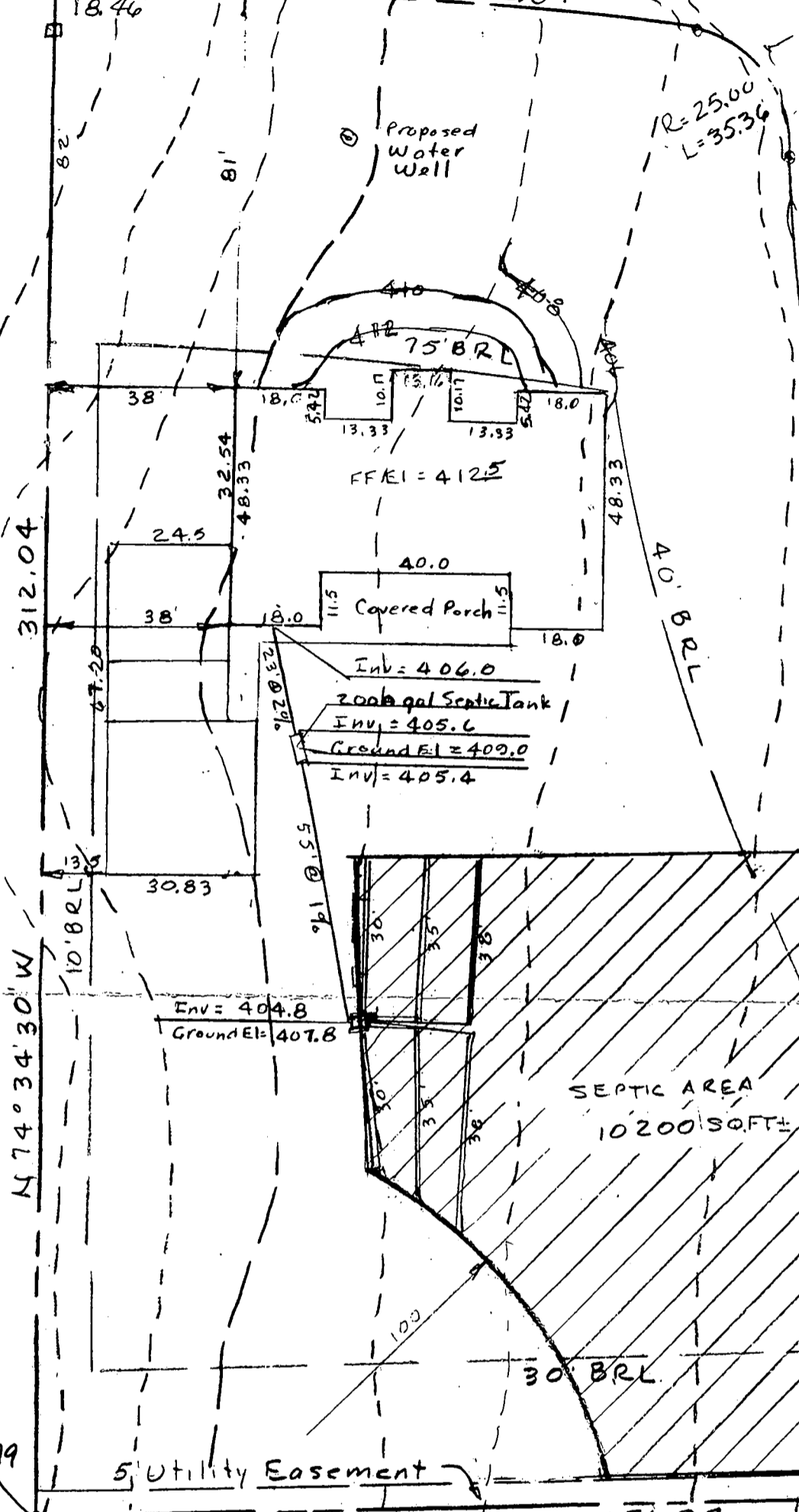

FFEI = 412.5
 Inv = 406.0
 2000 gal Septic Tank
 Inv = 405.6
 Ground El = 409.0
 Inv = 405.4

Env = 404.8
 Ground El = 407.8

SEPTIC AREA
 10 200 SQ FT ±

5' Utility Easement

Owner: Richard Trott
 12636 Rte 216
 Highland, MD. 20177
 301-854-0190

- Notes:
1. Infiltration trenches are to be 7' deep and have 4' of stone in bottom & distribution lines on top of stone.
 2. Trenches are to be 2' wide.
 3. Trench length req'd = 200' Trench length provided = 206'

PLOT PLAN
 LOT 1
 WILLIAMS CONTRIVANCE EST.
 SECTION ONE
 FULTON
 Howard County, Md.
 Scale: 1"=30' Sept. 1999

PREPARED BY:
THE J.E. CLARK COMPANY
 LAND SURVEYING AND ENGINEERING

P.O. BOX 147 LAUREL, MARYLAND 20725
 (301) 725 3442

RESERVOIR ROAD

N 15° 25' 30" E R = 881.95 L = 112.07

EX
Water Well

Proposed Water Well

Howard County Health Dept.
B00121343 JFD YB

[Signature] 3/1/00
Signature

Total linear feet of trench required 200
 Number of trench(es) 2
 Depth of trench(es) 7
 Depth of stone required below distribution pipe 4

Owner: Richard Trott
 12636 Rte 216
 Highland, MD 20177
 301-854-0190

PLOT PLAN
 LOT 1
 WILLIAMS CONTRIVANCE EST.
 SECTION ONE
 FULTON
 Howard County, Md.
 Scale: 1" = 30' Sept. 1999

- Notes:
1. Infiltration trenches are to be 7' deep and have 4" of stone in bottom of distribution lines on top of stone.
 2. Trenches are to be 2' wide.
 3. Trench length req'd = 200' Trench length provided = 206'

PREPARED BY:
THE J.E. CLARK COMPANY
 LAND SURVEYING AND ENGINEERING
 P.O. BOX 147 LAUREL, MARYLAND 20725
 (301) 725-3442

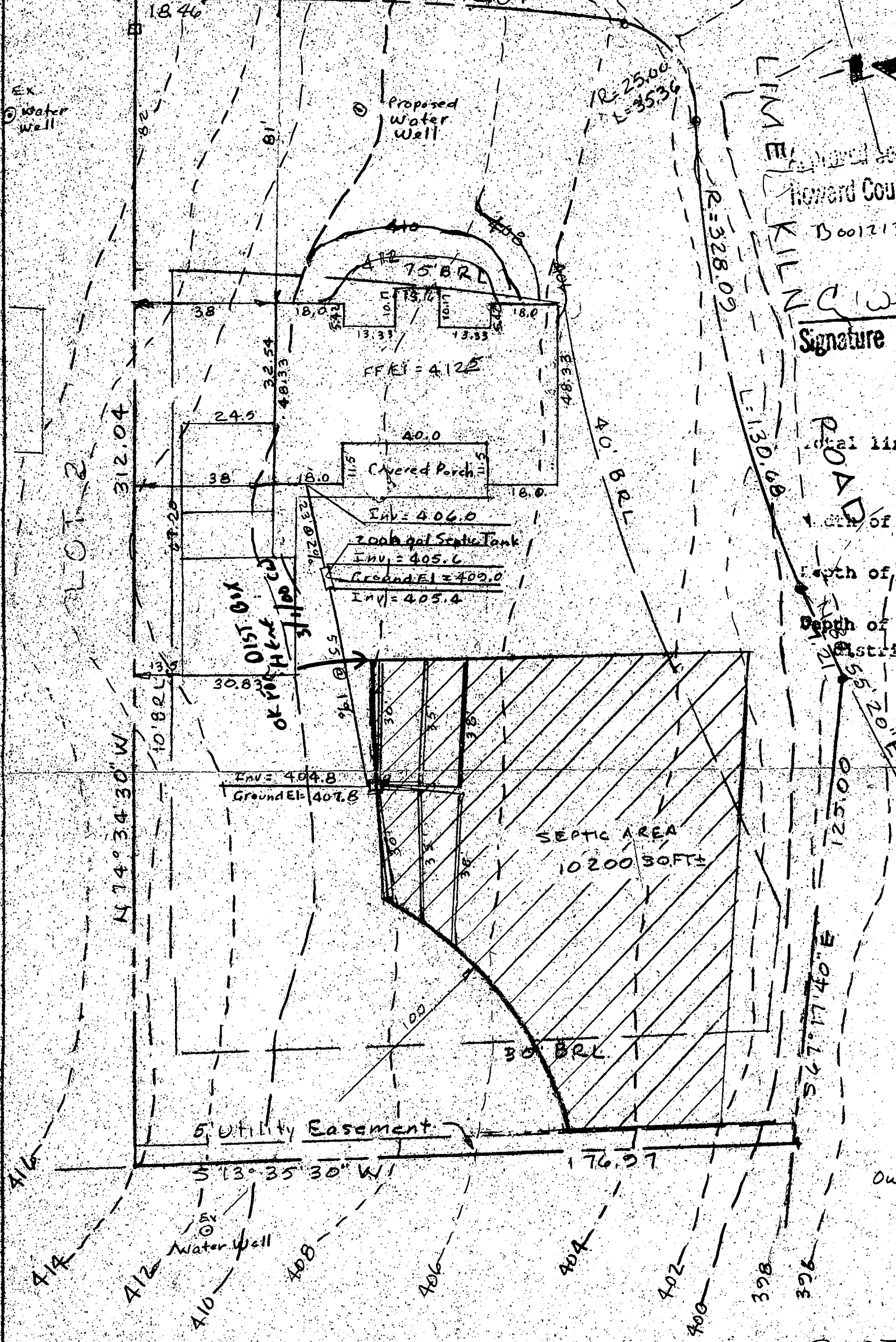

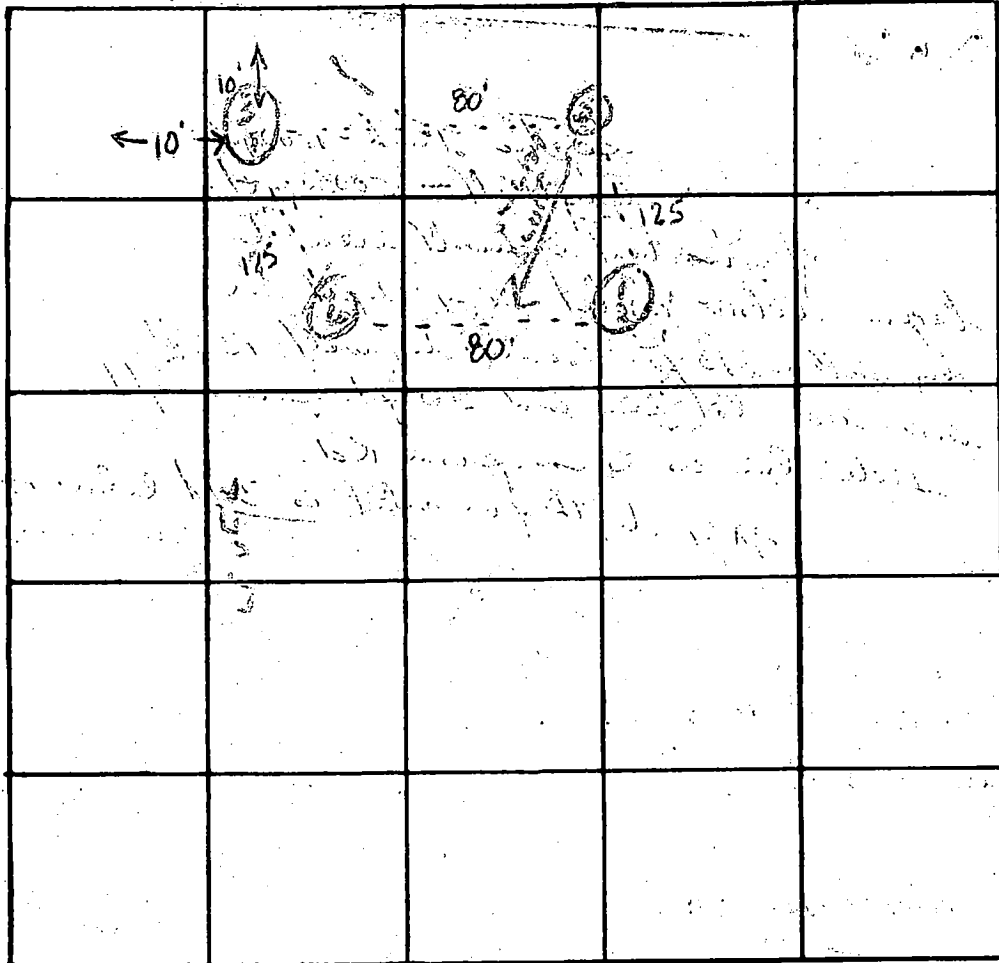

INDICATE NORTH. - NAME ADJOINING ROADWAY AS BASE LINE.

DATE	TEST NO.	DEPTH	PRE-WET		TEST - 1" DROP		TIME
			START	STOP	START	STOP	
	1	10 ft	11:30			11:56	2 min
	2	3 ft	11:50			11:50	3 min
	3	12 ft	11:50	12:00	12:00	12:06	4 min
	4	5 ft	11:50	12:00	12:00	12:07	6 min
	5	10 ft	12:00	12:00	12:00	12:00	
	6	10 ft	12:00	12:00	12:00	12:00	

REMARKS LOCATE C&D 142 Maximum depth
 TYPE OF SOIL for depth is 3 ft.
 TESTED BY R. J. [Signature] ALSO PRESENT: Location Certificate / RJB

APPLICATION

A 17956

PRELIMINARY

SEWAGE DISPOSAL TESTING

P _____

STATE OF MARYLAND - DEPARTMENT OF HEALTH AND MENTAL HYGIENE

HOWARD COUNTY HEALTH DEPARTMENT Septic Tank - 1500 gal DISTRICT 5th 5th
ENVIRONMENTAL HEALTH SERVICES Dry well - 500 sq. ft. DATE 2/20/73
P. O. BOX 476, ELLICOTT CITY, MARYLAND 21043
TELEPHONE: 465-8000, EXT. 336

*if absorbent sidewalk area to
begin below inlet. Max depth for
dry well is 13 ft. locate dry well 135 ft
from rear lot line and 20 ft. from right
side line as seen from Rd.
Max depth for inlet is 3 ft below orig. ground.*

TO: THE COUNTY HEALTH OFFICER
ELLICOTT CITY, MARYLAND

I, HEREBY, APPLY FOR THE NECESSARY TEST IN ORDER TO CONSTRUCT (OR RECONSTRUCT) A SEWAGE DISPOSAL SYSTEM.

PROPERTY OWNER C. Ellsworth Iager, et. al.

ADDRESS Fulton, Maryland PHONE 725-2074

PROPERTY LOCATION:

SUBDIVISION Williams Contrivance Estates LOT NO. 1

ROAD AND DESCRIPTION Reservoir Road & Lime Kiln Road

SIZE OF LOT 45,500 sq. ft. TYPE BLDG. 4 or 5 bedrooms
NUMBER OF BEDROOMS

IF NOT SINGLE RESIDENCE DESCRIBE _____

THE SYSTEM INSTALLED UNDER THIS APPLICATION IS ACCEPTABLE ONLY UNTIL PUBLIC FACILITIES BECOME AVAILABLE.

SIGNATURE OF APPLICANT /s/ C. Ellsworth Iager

APPROVED BY Robert V. Tove FOR Dry well DATE 12/5/73
(KIND OF SYSTEM)

REJECTED BY _____ FOR _____ DATE _____
(KIND OF SYSTEM)

HOLD PENDING FURTHER TESTS _____ DATE _____

REASONS FOR REJECTION OR HOLDING _____

THIS IS NOT A PERMIT

Take measurements from side of cut outside

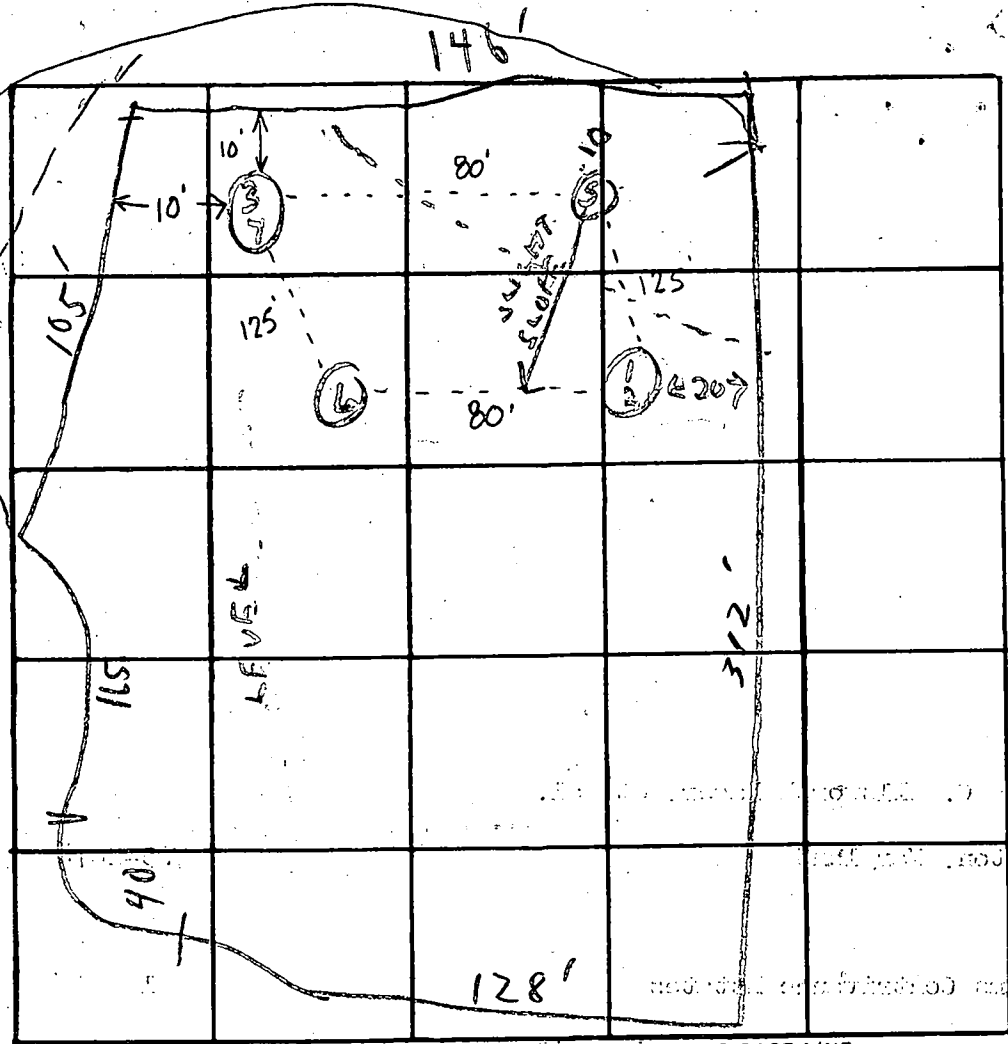

INDICATE NORTH - NAME ADJOINING ROADWAY AS BASE LINE

RA #1

DATE	TEST NO.	DEPTH	PRE-WET		TEST - 1" DROP		TIME
			START	STOP	START	STOP	
7/1/73	1	10 ft	11 54	—	—	11 56	2 min
	2	3 ft	11 54	—	—	11 57	3 min
	3	12 ft	11 58	12 02	12 02	12 06	4 min
	4	5 ft	11 54	12 01	12 01	12 07	6 min
	5	10 ft	done	done			
	6	10 ft	00	00			

Avg Time - 4 min
chlot - 3 ft

REMARKS LOCATE SYS. 1+2 Maximum depth

TYPE OF SOIL for chlot is 3 ft.

TESTED BY R. J. ~~NO~~ ALSO PRESENT: Location Certified / REB

PERCOLATION TEST DATA

LOT	AVERAGE PERCOLATION TIME IN MINUTES FOR SECOND INCH	MAXIMUM DEPTH PERMITTED FOR EFFLUENT PIPE TO ENTER SEWAGE DISPOSAL AREA AT ITS HIGHEST ELEVATION WITH REFERENCE TO EXISTING GRADE AT TIME OF PERCOLATION TEST
1	4	3'
2	8	2'
3	7	3'
4	5	4'
5	5	3'
6	6	3.5'
7	8	3'
8	5	3.5'
9	16	5.5'
10	3	4'
11	6	3.5'
12	5	3'
13	6	2.5'
14	7	2.5'

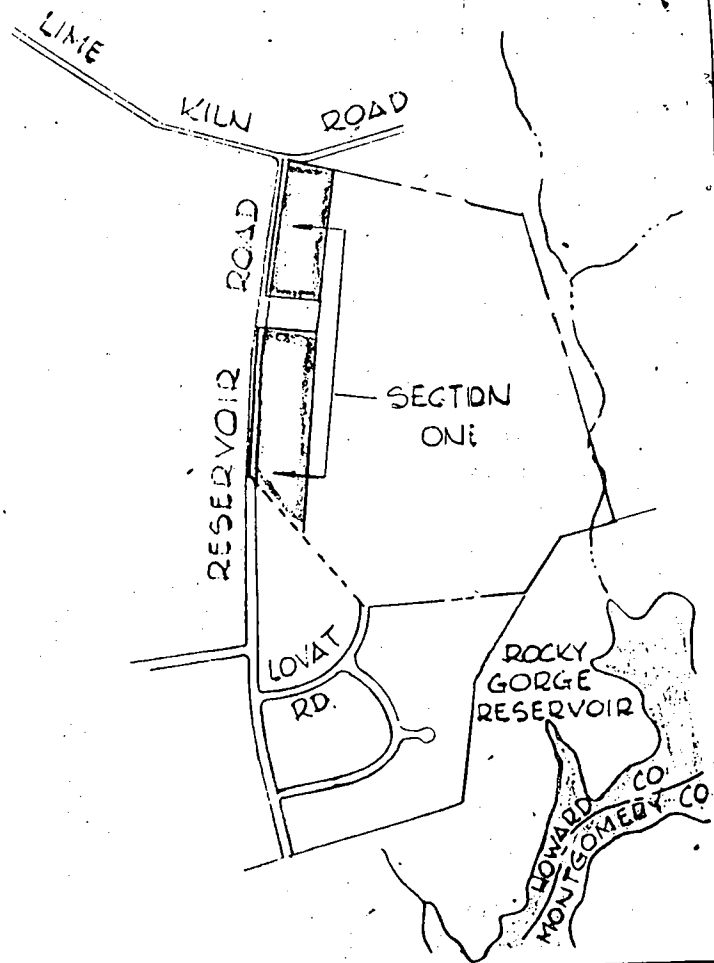

APPROVED: FOR INDIVIDUAL SEWAGE AND WATER SYSTEMS

J. M. DeZay, M.D.

3/20/73

VICINITY MAP - SCALE 1" = 1200'

THE LOTS SHOWN HEREON COMPLY WITH MINIMUM OWNERSHIP WIDTH AND LOT AREA AS REQUIRED BY THE MARYLAND STATE DEPARTMENT OF HEALTH REGULATIONS

R-40

ANNE K. GRAY & SUSIE KONDRUP
1925

C1 07511

SEQUENCE NO. (MDE USE ONLY)

STATE OF MARYLAND WELL COMPLETION REPORT FILL IN THIS FORM COMPLETELY PLEASE TYPE

THIS REPORT MUST BE SUBMITTED AFTER WELL IS COMPLETED.

COUNTY NUMBER A17956

ST/CO USE ONLY DATE Received MM DD YY

DATE WELL COMPLETED MM DD YY 11 2 99

Depth of Well 22 280 26 (TO NEAREST FOOT)

PERMIT NO. FROM "PERMIT TO DRILL WELL" HO-94-2481

OWNER Trott, Richard STREET OR RFD Reservoir Rd. TOWN Fulton SUBDIVISION Williams Contrivance SECTION LOT 1

WELL-LOG Not required for driven wells

Table with columns: DESCRIPTION (Use additional sheets if needed), FEET (FROM, TO), check if water bearing. Rows include Sand (0-56) and Gray Mica Rock (56-280).

GROUTING RECORD WELL HAS BEEN GROUTED (Circle Appropriate Box) YES (Y) NO (N)

TYPE OF GROUTING MATERIAL (Circle one) CEMENT (CM) BENTONITE CLAY (BC) NO. OF BAGS 18 NO. OF BOUNDS 1692 GALLONS OF WATER 108 DEPTH OF GROUT SEAL (to nearest foot) from 0 ft. to 47 ft.

CASING RECORD casing types insert appropriate code below: ST (STEEL), CO (CONCRETE), PL (PLASTIC), OT (OTHER)

MAIN CASING TYPE ST Nominal diameter top (main) casing (nearest inch): 6 Total depth of main casing (nearest foot): 60

OTHER CASING (if used) diameter inch depth (feet) from to

SCREEN RECORD screen type or open hole (insert appropriate code below): ST (STEEL), BR (BRASS), HO (OPEN HOLE), PL (PLASTIC), OT (OTHER)

NUMBER OF UNSUCCESSFUL WELLS: 0 WELL HYDROFRACTURED YES (Y) NO (N)

CIRCLE APPROPRIATE LETTER A A WELL WAS ABANDONED AND SEALED WHEN THIS WELL WAS COMPLETED E ELECTRIC LOG OBTAINED P TEST WELL CONVERTED TO PRODUCTION WELL

I HEREBY CERTIFY THAT THIS WELL HAS BEEN CONSTRUCTED IN ACCORDANCE WITH COMAR 26.04.04 "WELL CONSTRUCTION" AND IN CONFORMANCE WITH ALL CONDITIONS STATED IN THE ABOVE CAPTIONED PERMIT...

DRILLERS LIC. NO. 1: M-5 D-024 DRILLER'S SIGNATURE: [Signature] LIC. NO. 1: M-5 D-027

SITE SUPERVISOR (sign) of driller or journeyman responsible for sitework if different from permittee

DEPTH (nearest ft.) Ho 58 280

SLOT SIZE 1 2 3 DIAMETER OF SCREEN (NEAREST INCH) 56 60

GRAVEL PACK IF WELL DRILLED WAS FLOWING WELL INSERT F IN BOX 68

MDE USE ONLY (NOT TO BE FILLED IN BY DRILLER) T (E.R.O.S.) W Q 70 72 74 75 76 TELESCOPE CASING LOG INDICATOR OTHER DATA

PUMPING TEST

HOURS PUMPED (nearest hour) 3 PUMPING RATE (gal. per min.) 6.5 METHOD USED TO MEASURE PUMPING RATE Bucket WATER LEVEL (distance from land surface) BEFORE PUMPING 21 ft. WHEN PUMPING 132 ft. TYPE OF PUMP USED (for test) S submersible

PUMP INSTALLED DRILLER INSTALLED PUMP (CIRCLE) (YES OR NO) YES (Y) NO (N)

IF DRILLER INSTALLS PUMP, THIS SECTION MUST BE COMPLETED FOR ALL WELLS. TYPE OF PUMP INSTALLED PLACE (A,C,J,P,R,S,T,O) IN BOX 29 CAPACITY: GALLONS PER MINUTE (to nearest gallon) 31 35 PUMP HORSE POWER 37 41 PUMP COLUMN LENGTH (nearest ft.) 43 47 CASING HEIGHT (circle appropriate box and enter casing height) + above LAND SURFACE - below 2 (nearest foot)

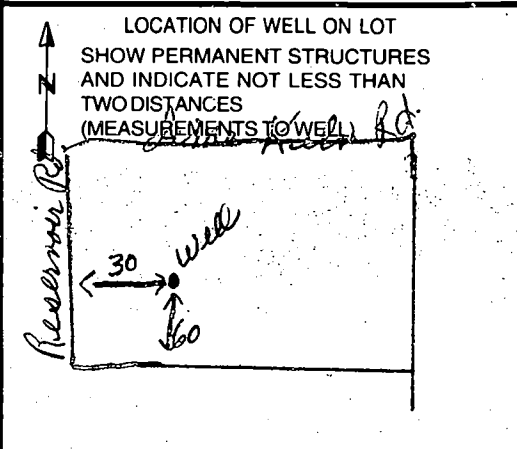

B 1 14369 6

SEQUENCE NO. (MDE USE ONLY)

STATE OF MARYLAND PERMIT TO DRILL WELL please print or type

STATE PERMIT NUMBER

HO-94-2481 fill in this form completely

Date Received (APA) 10-12-99

OWNER INFORMATION

Last Name: Irott, Owner: Richard, Street: 12636 Rt 216, Town: Highland Md., State: 20771

B 3 LOCATION OF WELL

COUNTY: Howard, SUBDIVISION: William Contrerance, SECTION: 44, LOT: 1, NEAREST TOWN: Fulton

MILES FROM TOWN (enter 0 if in town) 1 1/2

DRILLER INFORMATION

Driller's Name: Joseph L. Mayne, License No.: MSD 24, Firm Name: Joseph L. Mayne Well Drilling, Address: 5512 Ridge Rd. Mt Airy Md. 21771, Signature: Joseph L. Mayne, Date: 10/7/99

B 4 DIRECTION OF WELL FROM TOWN (CIRCLE BOX)

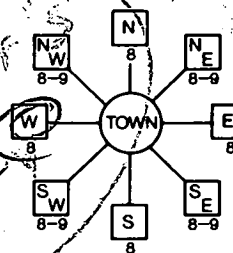

NEAR WHAT ROAD: Reservoir Road

ON WHICH SIDE OF ROAD (CIRCLE APPROPRIATE BOX): NORTH, WEST, SOUTH, EAST. DISTANCE FROM ROAD: 30 FT

TAX MAP: 45 BLK: 6 PARCEL 47

B 2 WELL INFORMATION

APPROX. PUMPING RATE (GAL. PER MIN.): 500, AVERAGE DAILY QUANTITY NEEDED (GAL. PER DAY): 500

USE FOR WATER (CIRCLE APPROPRIATE BOX)

- DOMESTIC POTABLE SUPPLY & RESIDENTIAL IRRIGATION (circled), FARMING (LIVESTOCK WATERING & AGRICULTURAL IRRIGATION), INDUSTRIAL, COMMERCIAL, DEWATERING, PUBLIC WATER SUPPLY WELL, TEST, OBSERVATION, MONITORING, GEO-THERMAL

NOT TO BE FILLED IN BY DRILLER HEALTH DEPARTMENT APPROVAL

COUNTY NAME: Howard, COUNTY NO.: A17956, STATE SIGNATURE: [Signature], DATE ISSUED: 10/27/99, EXP. DATE: 10/26/00, NORTH GRID: 479, EAST GRID: 817

APPROXIMATE DEPTH OF WELL: 260 FEET

APPROXIMATE DIAMETER OF WELL: 6 INCH

METHOD OF DRILLING (circle one)

BORED (or Augered), JETTED, Jetted & DRIVEN, AIR-ROTARY, AIR-PERCussion, ROTARY (Hydraulic Rotary), CABLE, REVerse-ROTary, DRive-POINT

REPLACEMENT OR DEEPEMED WELLS (CIRCLE APPROPRIATE BOX)

- THIS WELL WILL NOT REPLACE AN EXISTING WELL (circled), THIS WELL WILL REPLACE A WELL THAT WILL BE ABANDONED AND SEALED, THIS WELL WILL REPLACE A WELL THAT WILL BE USED AS A STANDBY-CONTACT LOCAL APPROVING AUTHORITY FOR POLICY ON STANDBY WELLS, THIS WELL WILL DEEPEM AN EXISTING WELL, PERMIT NUMBER OF WELL TO BE REPLACED OR DEEPEMED (IF AVAILABLE):

SHOW MAJOR FEATURES OF BOX & LOCATE WELL WITH AN X

SOURCES OF DRILLING WATER: 1. well

WRITE THE BOX NUMBER FROM THE MAP HERE

E 8187, N 4789

DRAW A SKETCH BELOW SHOWING LOCATION OF WELL IN RELATION TO NEARBY TOWNS AND ROADS AND GIVE DISTANCE FROM WELL TO NEAREST ROAD JUNCTION

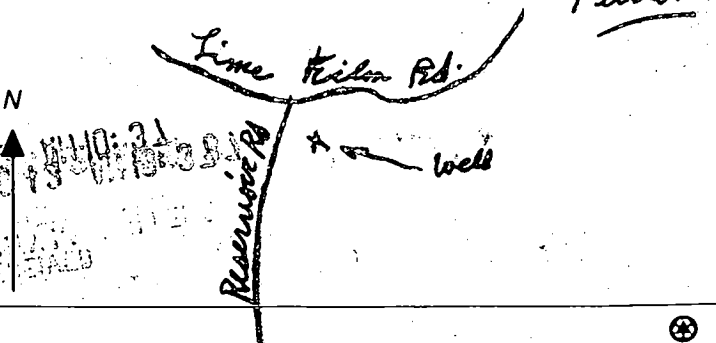

Not to be filled in by driller (MDE OR COUNTY USE ONLY)

APPROP. PERMIT NUMBER: 54, PERMIT No.: HO-94-2481

SPECIAL CONDITIONS

NOTE - APPROVING AUTHORITIES SHOULD USE SEPARATE SHEET IF NEEDED

RESERVOIR ROAD

N15°25'30"E R=881.95 L=112.07

EX
Water Well

Proposed Water Well

R=25.00
L=35.36

LIME KILN ROAD

ROAD

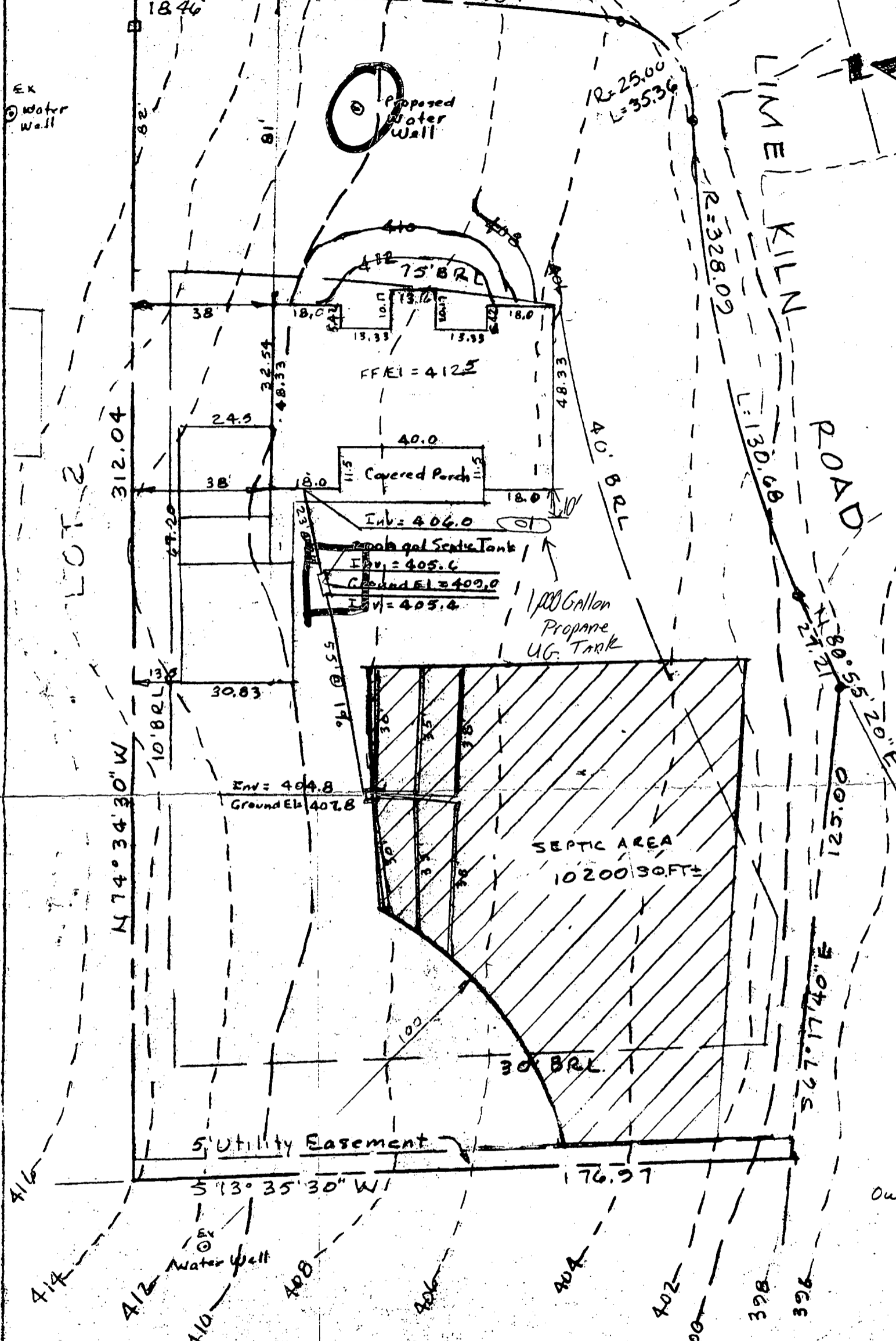
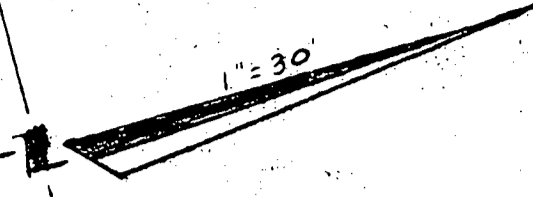

5/9/00
Based upon this submitted info -
Propane should not have any impact on well & septic
No field insp. on 4 confirmed by plan
All

Owner: Richard Trott
12636 Rte 216
Highland, MD. 20177
301-854-0190

- Notes:
1. Infiltration trenches are to be 7' deep and have 4" of stone in bottom @ distribution line on top of stone.
 2. Trenches are to be 2' wide.
 3. Trench length req'd = 200' Trench length provided = 206'

PLOT PLAN
LOT 1
WILLIAMS CONTRIVANCE EST.
SECTION ONE
FULTON
Howard County, Md.
Scale: 1"=30'
Sept. 1999

PREPARED BY:
THE J.E. CLARK COMPANY
LAND SURVEYING AND ENGINEERING
P.O. BOX 147 LAUREL, MARYLAND 20725
(301) 725-3442