

PERMIT

SEWAGE DISPOSAL SYSTEM
HOWARD COUNTY HEALTH DEPARTMENT
BUREAU OF ENVIRONMENTAL HEALTH
410-313-2640

P 513372

A REPAIR

ISSUE DATE 4/6/2000

01-175483

APPROVAL DATE _____

Dun-Rite Septic Service IS PERMITTED TO INSTALL _____ ALTER _____

ADDRESS 10439 Frederick Road, Ellicott City, MD 21043 PHONE 410-461-3255

SUBDIVISION _____ LOT NUMBER _____ ADDRESS 6151 Rockburn Hill Road

PROPERTY OWNER M/M Maurice Taylor PROPERTY OWNER'S ADDRESS Same

~~SEPTIC~~ TANK CAPACITY 1500 GALLONS

SEPTIC TANK IS TO BE TWO-CHAMBERED AND TOP-SEAMED

PUMP CHAMBER CAPACITY _____ GALLONS

TANK TO FUNCTION AS HOLDING TANK ONLY FOR THE IMMEDIATE FUTURE--UNTIL SUCH TIME AS A LOW PRESSURE DOSING SEPTIC SYSTEM DESIGN IS SUBMITTED FOR HEALTH DEPARTMENT REVIEW AND APPROVAL.

NUMBER OF BEDROOMS _____

SQUARE FEET PER BEDROOM _____

LINEAR FEET OF TRENCH REQUIRED _____

*** Holding tank agreement required.***

TRENCHES: Trenches to be _____ feet wide. Inlet _____ feet below original grade. Bottom maximum depth _____ feet below original grade. _____ feet of stone below distribution box.

LOCATION: _____

REPAIR - PURPOSE - Septic tank to be used as holding tank until such time as drain field is installed. 4-6-2000

PLANS APPROVED Donald Penning DATE 4/6/00

PERMIT VOID AFTER 2 YEARS

NOTE: CONTRACTOR RESPONSIBLE FOR SCHEDULING A PRE-CONSTRUCTION INSPECTION FOR ALL INSTALLATIONS

NOTE: TOP OF SEPTIC TANKS ARE TO BE NO DEEPER THAN 3.0 FEET BELOW FINISH GRADE

NOTE: WATERTIGHT SEPTIC TANKS REQUIRED

NOTE: CLEANOUT REQUIRED EVERY 70 FEET OF SEWER LINE AND/OR AT 90° SWEEPS IN LINES FROM HOUSE TO DRAIN FIELDS, 90° ELBOWS ARE NOT ACCEPTABLE

NOTE: ALL PARTS OF SEPTIC SYSTEMS (I.E. TANK, DISTRIBUTION BOX, DRAINFIELDS) TO BE 100 FEET FROM ANY WATER WELL UNLESS OTHERWISE SPECIFICALLY AUTHORIZED

NOTE: NO ABSORPTION TRENCH TO EXCEED 100 FEET IN LENGTH UNLESS SPECIFICALLY AUTHORIZED

NOTE: ALL PIPE FROM HOUSE TO SEPTIC TANK MUST BE CAST IRON OR SCHEDULE 35/40 PVC OR ABS

NOTE: MANHOLE RISERS REQUIRED ON ALL SEPTIC TANKS AND PUMP CHAMBERS

NOTE: DISTRIBUTION BOXES MUST HAVE BAFFLES

NOTE: IF PUMPED SEPTIC SYSTEM REQUIRED, (1) SEPTIC PUMP DETAIL TO BE PROVIDED BY INSTALLER PRIOR TO ISSUANCE OF SEPTIC PERMIT (2) PUMP PERFORMANCE TEST IS NECESSARY PRIOR TO HEALTH DEPARTMENT APPROVAL OF SEPTIC PERMIT

NEITHER THE HOWARD COUNTY COUNCIL NOR THE HEALTH DEPARTMENT IS RESPONSIBLE FOR THE SUCCESSFUL OPERATION OF ANY SYSTEM

PERMITTEE RESPONSIBLE FOR OBTAINING FINAL APPROVAL ON THIS PERMIT

CALL 410-313-2640 FOR INSPECTION OF SEPTIC SYSTEM

P513372

NOT TO SCALE

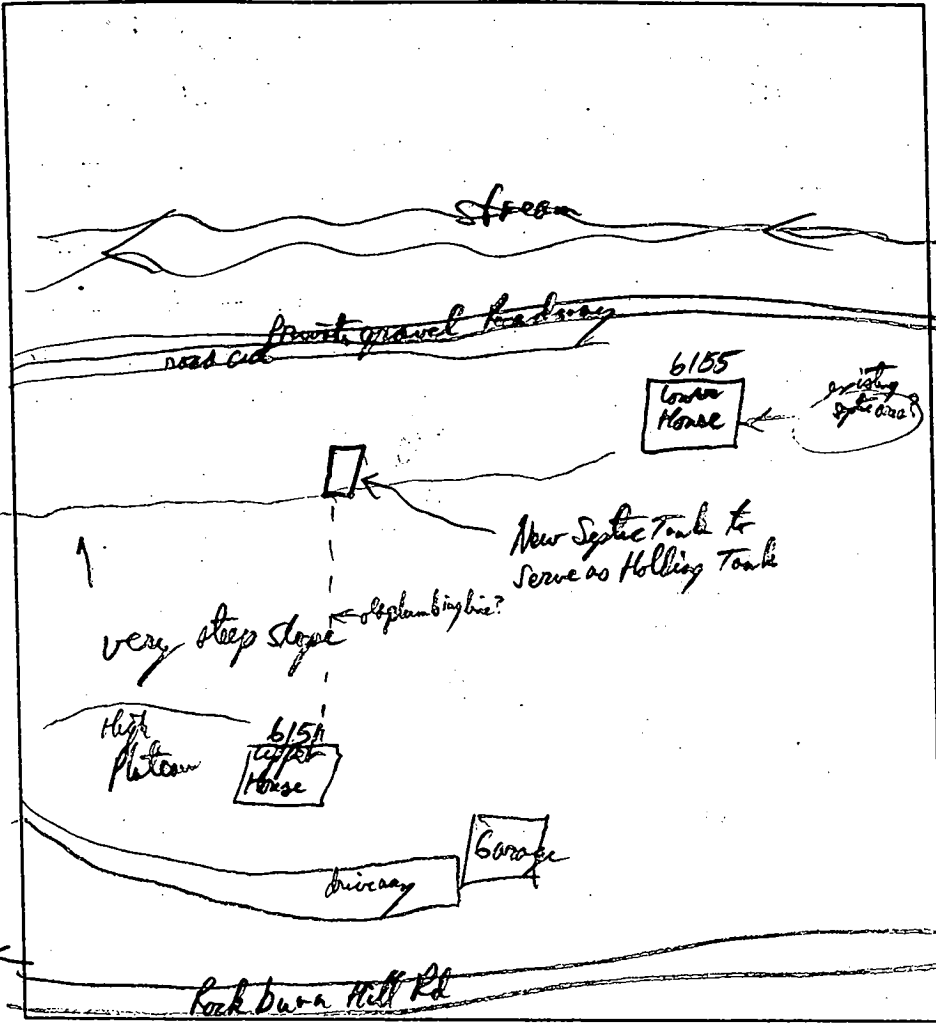

TRENCH DATA

TRENCH WIDTH _____

TRENCH INLET DEPTH _____

TRENCH BOTTOM DEPTH _____

DEPTH OF STONE _____

NUMBER OF TRENCHES _____

TOTAL TRENCH LENGTH _____

ABSORBENT AREA _____

DISTRIBUTION BOX LEVEL _____

BAFFLE IN DISTRIBUTION BOX _____

SEPTIC TANK DATA

SEPTIC TANK 1500 GALLONS

2 chambers, Top Seamed

MANHOLE RISER _____

6 INCH INSPECTION PORT _____

PUMP CHAMBER DATA

PUMP CHAMBER GALLONS _____

MANHOLE RISER _____

ALARM _____

PUMP PERFORMANCE TEST _____

PRE-CONSTRUCTION INSPECTION: Site of collapsed septic tank observed, looks 5 ft
so OK to set tank shallow & cover & fill soil.

INSPECTION COMMENTS: Tank already covered, inlet baffle is OK, Needs alarm installed
(Electric or mechanical either is acceptable) App 4/6/00

INSPECTOR _____ DATE SYSTEM APPROVED _____

PERMIT

SEWAGE DISPOSAL SYSTEM

DEPARTMENT OF HEALTH AND MENTAL HYGIENE

P 509318

A REPAIR

DISTRICT _____

DATE 10-17-95

HOWARD COUNTY HEALTH DEPARTMENT

BUREAU OF ENVIRONMENTAL HEALTH

~~461-2622~~ 313-2640

DATE SYSTEM APPROVED _____

INSPECTOR _____

NA
Dunright Septic 410-461-3255
Fogle's Septic Clean, Inc.

IS PERMITTED TO INSTALL _____ ALTER X

ADDRESS 558-R Obrecht Road, Sykesville, MD 21784 PHONE 795-5674

SUBDIVISION _____ LOT _____ ROAD 615 1/2 Rockburn Hill Road, Elkridge

PROPERTY OWNER Henry K. Ostola Taylor, Maurice + Deborah 410-579-1911

ADDRESS _____

SEPTIC TANK CAPACITY _____ GALLONS

NUMBER OF BEDROOMS 3

_____ SQUARE FEET PER BEDROOM

LINEAR FEET OF TRENCH REQUIRED _____

*Permit Never issued to Mr Ostola at his request.
PP 4/17/90
PP 10/10/95*

REPAIR - PURPOSE - SEPTIC SYSTEM HAS FAILED

Call for inspection when ground is opened so sanitarian can recommend repair.

PLANS APPROVED BY _____ DATE _____

COVER NO WORK UNTIL INSPECTED AND APPROVED

NEITHER THE HOWARD COUNTY COUNCIL NOR THE HEALTH DEPARTMENT IS RESPONSIBLE FOR THE SUCCESSFUL OPERATION OF ANY SYSTEM

NOTE: CLEANOUT REQUIRED EVERY 70 FEET OF SEWER LINE AND/OR AT 90° SWEEPS IN LINES FROM HOUSE TO DRAIN FIELDS, 90° ELBOWS NOT ACCEPTABLE.

NOTE: ALL PARTS OF SEPTIC SYSTEMS (I.E. TANK, DISTRIBUTION BOX TRENCHES) TO BE 100 FEET FROM WELL (UNLESS OTHERWISE SPECIFICALLY AUTHORIZED)

NOTE: IF DEEP TRENCH(ES) ARE USED CALL FOR INSPECTION BEFORE AND AFTER PLACING GRAVEL IN TRENCH(ES)

NOTE: NO DRY WELL SHALL EXCEED 15 FOOT IN DIAMETER NO ABSORPTION TRENCH TO EXCEED 100 FEET IN LENGTH

NOTE: ALL PIPE FROM HOUSE TO SEPTIC TANK MUST BE CAST IRON OR SCHEDULE 35/40 PVC OR ABS

PERMIT VOID AFTER TWO YEARS

NOTE: INSTALL STAND PIPE ON SEPTIC TANK AND DRY WELL STAND PIPES MUST BE 6 INCHES IN DIAMETER CAST IRON, CONCRETE OR TERRA COTTA OR PVA OR ABS ACCEPTED. IF TOP OF SEPTIC TANK IS DEEPER THAN 3 FEET. MANHOLE TO GRADE REQUIRED.

NOTE: DISTRIBUTION BOXES MUST HAVE BAFFLES

***INSTALLER IS RESPONSIBLE FOR OBTAINING FINAL APPROVAL ON THIS PERMIT**

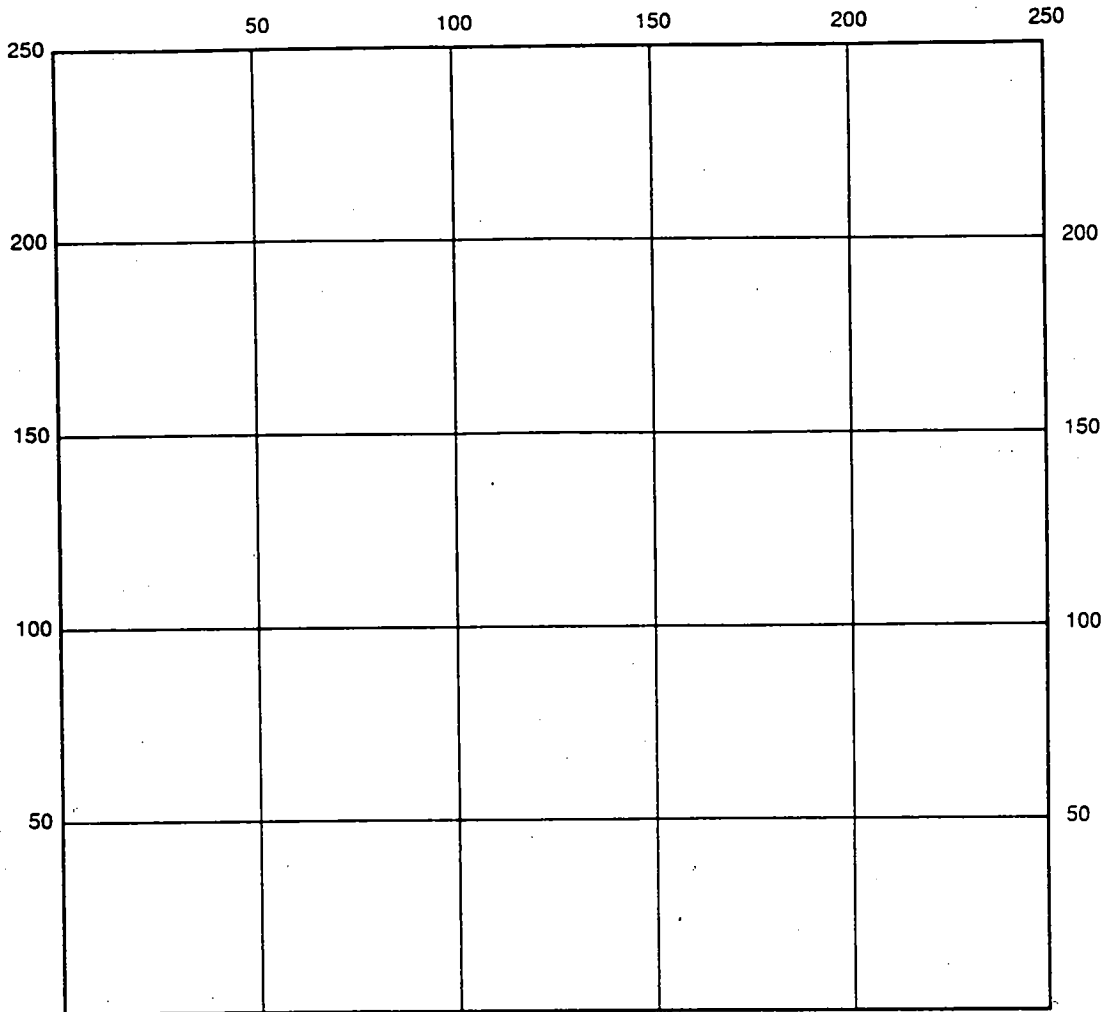

INDICATE NORTH - NAME ADJOINING ROADWAY AS BASE LINE

SEPTIC TANK LEVEL _____ CLEANOUTS _____

DISTRIBUTION BOX LEVEL _____

DRAIN FIELD/TITLE DEPTH _____ FT. TRENCH WIDTH _____ FT. INLET DEPTH _____ FT.

EFFECTIVE GRAVEL DEPTH _____ FT. TOTAL LENGTH _____ FT.

NUMBER OF TRENCHES _____ ONE SIDEWALL/BOTTOM AREA _____ SQ. FT.

DRYWALL INSIDE DIAMETER _____ FT. EFFECTIVE DEPTH BELOW INLET _____ FT.

ABSORBENT AREA _____ SQ. FT.

REMARKS: _____

DATE SYSTEM APPROVED _____ INSPECTOR _____

APPLICATION

PERCOLATION TESTING

A 50931

P _____

HOWARD COUNTY HEALTH DEPARTMENT
BUREAU OF ENVIRONMENTAL HEALTH
3525-H ELLICOTT MILLS DRIVE/ELLICOTT CITY, MARYLAND 21043
TELEPHONE: 313-2640

DISTRICT _____

DATE _____

TO: THE COUNTY HEALTH OFFICER
ELLICOTT CITY, MARYLAND

I HEREBY APPLY FOR THE NECESSARY TEST PRIOR TO APPLICATION FOR PERMIT TO CONSTRUCT (OR RECONSTRUCT) A SEWAGE DISPOSAL SYSTEM.

PROPERTY OWNER Ostola, Henry
ADDRESS 6151 + 6155 Rockburn Hill Rd PHONE (410) 796-2770
AGENT OR PROSPECTIVE BUYER (or send copies to 6397 Montgomery Rd, Elkridge MD 21227)
ADDRESS _____ PHONE _____

PROPERTY LOCATION: _____
SUBDIVISION _____ LOT NO. _____
ROAD AND DESCRIPTION 6151 + 6155 Rockburn Hill Rd

TAX MAP 32 Grid 21 PARCEL # 63

SIZE OF LOT _____ TYPE BLDG. _____
(SINGLE FAMILY DWELLING OR COMMERCIAL)

THE SYSTEM INSTALLED UNDER THIS APPLICATION IS ACCEPTABLE ONLY UNTIL PUBLIC FACILITIES BECOME AVAILABLE. I FULLY UNDERSTAND THE FEE CONNECTED WITH THE FILING OF THIS PERC TEST APPLICATION IS NON-REFUNDABLE UNDER ANY CIRCUMSTANCES. I ALSO AGREE TO COMPLY WITH ALL M.O.S.H.A. REQUIREMENTS IN TESTING THIS LOT. _____
(SIGNATURE OF APPLICANT)

APPROVED BY _____ FOR _____ DATE _____

DISAPPROVED BY _____ FOR _____ DATE _____

HOLD PENDING FURTHER TESTS _____

REASONS FOR REJECTION OR HOLDING _____

PERCOLATION TEST PLAT/PRELIMINARY PLAT - TITLE OR I.D. # _____ DATE _____

SITE DEVELOPMENT PLAN/FINAL PLAT - TITLE OR I.D. # _____ DATE _____

THIS IS NOT A PERMIT

50931
COUNTY #

SOIL PROFILE

0' Black Topsoil
-HL
2-1/2' Str. Brn - Yel. Brn
CL (v. moist)
2-2 1/2' pale
yel. brn
- Sandy brn
CO L-SL
3' brown 80-90%
black hls (grains)
in CO L
7 1/2' Red soil

6" Black h.l.
Top soil
20' Dark gray
spec. brn
HL-SiCL
3 1/2' Str. Brn
SiCL
4 1/2' pale
pale
yel. Brn
- SiCL
(10% R 6/8 6/3)
6 1/2' Red soil
Blue clay
- Heavy
+ Stone
(75% black)
degradable but
very Rocky

0-A1 Black Loom
fg. ca
6" Dark gray h.l.
A2 (10% R 4/2-4/3)
18" Reddish b. dark
Loom
old A1 Loom
22' pale yel. brn
COYR 4/6-5/6
SiCL
3' same yel. brn
SiCL
3 1/2' yel. brn - yel. h.l.
Str. Brn
HSIL-CL
(2nd Middle)
5 1/2' pale yel. brn
SCL (stalled)
8 1/2' Red Brn Sl. (cemented)
C sample - 100%

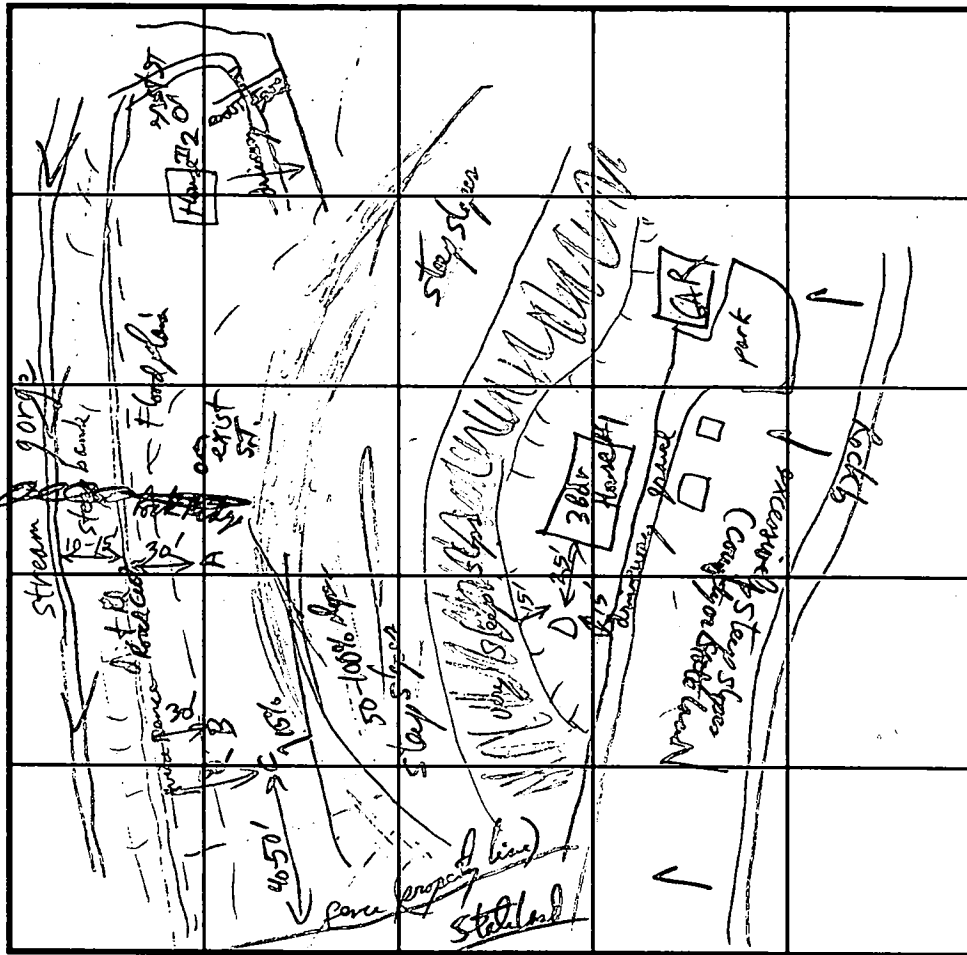

INDICATE NORTH - NAME ADJOINING ROADWAY AS BASE LINE.

SOIL PROFILE

0' Black Loom
10' olive drab
yel. Brn
SiCL-hSiCL
4' yel. Red
hSiL-SiCL
6' yel. Red
hSL-SSiL
7' Red Red-
Str. Brn
SL-hSL
killing 35%
Rocky
2nd Blue Strain
3rd Blue Strain
4th Blue Strain
5th Blue Strain

DATE	TEST NO.	DEPTH	PRE-WET		TEST - 1" DROP		TIME	
			START	STOP	START	STOP		
10/19/95	A	3'	11:19:00	11:20:23	11:20:23	11:22:30	2 min OK	
		19 1/2'	water pond in bottom of trench - pore @ water table					OK
	C	9' 48"	11:40:23	12:03 (stopped)	still at Top Mail (2 1/2" movement in 23 min)		Too Slow	
	B	14 1/2'	Refused to move Blue Rock (River Rock) Boulder					
	C	28" Shallow	12:00:00	12:16:30	→		2.6 min	
	D	3 1/2'	2:34	2:49 (7 1/2")	3:18 (7 1/2")	3:18 (7 1/2")	Too Slow 460 psi	
		19 1/2'	2:32	perched @ 3:20 (maybe 1/2" = 500 psi or greater)				Too Slow
	①	18'	Rock Boulder began at 8' Heavy blotting at 5 ft SCL - (u-out)					Fail
exist septic tanks for low house in water, needed them								
exist septic tank for High House in field of oaks								

REMARKS upper 4 ft of soil moist - v. moist, lower soil levels still dry, from year's drought
 TYPE OF SOIL Reddish generally, grains (yellow - what owner calls "Blue Stone")
 TESTED BY P. J. Kelly ALSO PRESENT Gary P. Kelly
 TRENCH DESIGN DATA: AVERAGE PERCOLATION TIME _____ TRENCH WIDTH _____
 INLET DEPTH _____ MAXIMUM BOTTOM DEPTH _____ SQ. FT./BEDROOM _____

APPLICATION

PERCOLATION TESTING

A 5093

P _____

HOWARD COUNTY HEALTH DEPARTMENT
BUREAU OF ENVIRONMENTAL HEALTH
3525-H ELLICOTT MILLS DRIVE/ELLICOTT CITY, MARYLAND 21043
TELEPHONE: 313-2640

DISTRICT _____

DATE _____

TO: THE COUNTY HEALTH OFFICER
ELLICOTT CITY, MARYLAND

I HEREBY APPLY FOR THE NECESSARY TEST PRIOR TO APPLICATION FOR PERMIT TO CONSTRUCT (OR RECONSTRUCT) A SEWAGE DISPOSAL SYSTEM.

PROPERTY OWNER Ostola, Henry

ADDRESS 6151 + 6155 Rockburn Hill Rd PHONE _____

AGENT OR PROSPECTIVE BUYER _____

ADDRESS _____ PHONE _____

PROPERTY LOCATION:

SUBDIVISION _____ LOT NO. _____

ROAD AND DESCRIPTION _____

TAX MAP 32 Grid 21 PARCEL # 63

SIZE OF LOT _____ TYPE BLDG. _____
(SINGLE FAMILY DWELLING OR COMMERCIAL)

THE SYSTEM INSTALLED UNDER THIS APPLICATION IS ACCEPTABLE ONLY UNTIL PUBLIC FACILITIES BECOME AVAILABLE. I FULLY UNDERSTAND THE FEE CONNECTED WITH THE FILING OF THIS PERC TEST APPLICATION IS NON-REFUNDABLE UNDER ANY CIRCUMSTANCES. I ALSO AGREE TO COMPLY WITH ALL M.O.S.H.A. REQUIREMENTS IN TESTING THIS LOT.

(SIGNATURE OF APPLICANT)

APPROVED BY _____ FOR _____ DATE _____

DISAPPROVED BY _____ FOR _____ DATE _____

HOLD PENDING FURTHER TESTS _____

REASONS FOR REJECTION OR HOLDING _____

PERCOLATION TEST PLAT/PRELIMINARY PLAT - TITLE OR I.D. # _____ DATE _____

SITE DEVELOPMENT PLAN/FINAL PLAT - TITLE OR I.D. # _____ DATE _____

THIS IS NOT A PERMIT

APPLICATION

PERCOLATION TESTING

A 50931

P _____

HOWARD COUNTY HEALTH DEPARTMENT
BUREAU OF ENVIRONMENTAL HEALTH
3525-H ELLICOTT MILLS DRIVE/ELLICOTT CITY, MARYLAND 21043
TELEPHONE: 313-2640

DISTRICT _____

DATE _____

TO: THE COUNTY HEALTH OFFICER
ELLICOTT CITY, MARYLAND

I HEREBY APPLY FOR THE NECESSARY TEST PRIOR TO APPLICATION FOR PERMIT TO CONSTRUCT (OR RECONSTRUCT) A SEWAGE DISPOSAL SYSTEM.

PROPERTY OWNER Ostola, Henry

ADDRESS 6151 + 6155 Rockburn Hill Rd PHONE _____

AGENT OR PROSPECTIVE BUYER _____

ADDRESS _____ PHONE _____

PROPERTY LOCATION:

SUBDIVISION _____ LOT NO. _____

ROAD AND DESCRIPTION _____

TAX MAP 32 Blk 21 PARCEL # 63

SIZE OF LOT _____ TYPE BLDG. _____
(SINGLE FAMILY DWELLING OR COMMERCIAL)

THE SYSTEM INSTALLED UNDER THIS APPLICATION IS ACCEPTABLE ONLY UNTIL PUBLIC FACILITIES BECOME AVAILABLE. I FULLY UNDERSTAND THE FEE CONNECTED WITH THE FILING OF THIS PERC TEST APPLICATION IS NON-REFUNDABLE UNDER ANY CIRCUMSTANCES. I ALSO AGREE TO COMPLY WITH ALL M.O.S.H.A. REQUIREMENTS IN TESTING THIS LOT.

(SIGNATURE OF APPLICANT)

APPROVED BY _____ FOR _____ DATE _____

DISAPPROVED BY _____ FOR _____ DATE _____

HOLD PENDING FURTHER TESTS _____

REASONS FOR REJECTION OR HOLDING _____

PERCOLATION TEST PLAT/PRELIMINARY PLAT - TITLE OR I.D. # _____ DATE _____

SITE DEVELOPMENT PLAN/FINAL PLAT - TITLE OR I.D. # _____ DATE _____

THIS IS NOT A PERMIT

8155 Rockhurst Hill Rd

50931

COUNTY #

SOIL PROFILE

0'

5

18"
Black loam
organic
yel brn
L-SL

22"

6748

16-18"
Black loam
organic
sta brn
L-SL

20"

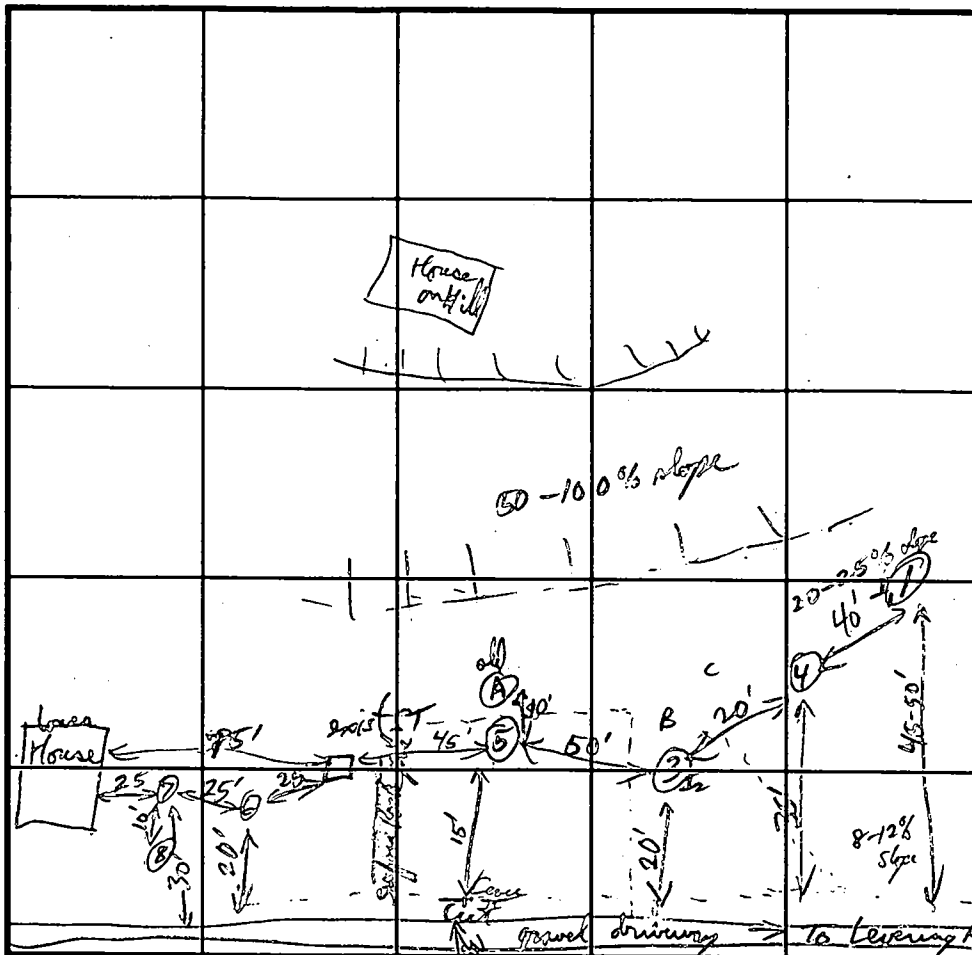

SOIL PROFILE

0'

DATE	TEST NO.	DEPTH	PRE-WET		TEST - 1" DROP		TIME
			START	STOP	START	STOP	
11/22/15	6	23"	12:32	12:48	12:45	1:01	16 min
	7	23"	12:32	pulled 12:55 obs & 1/2 bag			Too slow
	8	24"	12:55	1:01	1:01	1:11	10 min

REMARKS Very deep organic layer due to sheep pasture + Deep organic gardening in past by owner.

TYPE OF SOIL Co - Codorus, Hst - Montalto + Relay very stony Sil, 25-60% slopes

TESTED BY R. Kinley ALSO PRESENT _____

TRENCH DESIGN DATA: AVERAGE PERCOLATION TIME _____ TRENCH WIDTH _____

INLET DEPTH _____ MAXIMUM BOTTOM DEPTH _____ SQ. FT./BEDROOM _____



HOWARD COUNTY HEALTH DEPARTMENT

Joyce M. Boyd, M.D., County Health Officer

December 27, 1995

Mr. Henry K. Ostola
6155 Rockburn Hill Road
Elkridge, Maryland 21227

RE: PERCOLATION TEST RESULTS
APPLICATION # A50931
PROPOSED USE: REPAIR
6151 & 6155 Rockburn
Hill Road
Tax Map 32 Parcel 63

Dear Mr. Ostola:

Percolation testing conducted October 19 and November 22, 1995 on the above referenced property indicated limited satisfactory soil conditions. Limiting soil conditions were marginally slow percolation rates mixed with more conventional percolation rates at various locations over the available site. Excessive rockiness and some water tables at moderate depth were other limiting conditions at this site.

Copies of the percolation test results are enclosed.

Although, the site conditions are not favorable for a conventional septic system, the test results suggest an alternative or innovative sewage system design may be considered. You will need to prepare plans for a replacement sewage disposal system design compatible with the existing soil and site difficulties mentioned in the enclosed data sheets. You may find the services of a registered engineer or private registered sanitarian familiar with such system design, indispensable in preparation of such plans.

Further review is contingent upon submission by a registered engineer of the above mentioned plans showing actual locations and elevations of all excavated test holes and a existing house and well sites. The plats should also include the location of all existing septic systems on the property as well as the location of any other relevant features such as streams, swales or existing structures. A note must be included certifying that all wells and septic systems within 100' of property boundaries have been shown.

Plans should also include a copy of all relevant calculations if a pressure distribution system is utilized.

Mr. Ostola

Page 2

December 27, 1995

One other option remains, should you elect to pursue it. Rather than proceeding with plans and installing a complex alternative subsurface sewage disposal system, you may instead replace the old septic systems with a holding tank system for both domiciles. While initially less expensive to install, you will need to obtain a long term contract with a licensed scavenger for the routine septage removal which holding tanks require.

This should be submitted within sixty (60) days to allow field verification if necessary. If you have any questions regarding this matter, please feel free to contact my at the address below or by calling 313-2640.

Very truly yours,



Ronald J. Pinkley, R.S.
Water and Sewerage Program

RP:rc
Enclosures
cc: File



HOWARD COUNTY HEALTH DEPARTMENT

Joyce M. Boyd, M.D., County Health Officer
October 26, 1995

Mr. Henry K. Ostola
6155 Rockburn Hill Road
Elkridge, MD 21227

RE: PERCOLATION TEST RESULTS
Application #A50931
Proposed Use: Recorded Lot
6151 & 6155 Rockburn Hill Road

Dear Mr. Ostola:

Percolation testing conducted October 19, 1995 on the above referenced property indicated limited satisfactory soil conditions. Copies of the test results are enclosed.

Limiting conditions consisted of unacceptably slow percolation rates in three of four test holes coupled with marginally fast percolation rates in the deeper sandier soils which were generally associate with excessive rockiness at shallow depths. Additionally, much of this property is further limited by excessively steep slopes, close proximity to streams, roadways and road cuts, and generally limited available area.

These conditions do not appear to offer a conventional septic repair solution for this lot. Of the available alternative or innovative design systems, only the drip irrigation system, which had previously been mentioned, appears worthy of further consideration.

Further review for any type system is contingent upon submission by a registered engineer of a site plan showing actual locations and elevations of all excavated test holes and a suitable house and well site. The plat should also include the location of all existing wells and septic systems on the property as well as the location of any other relevant features such as streams, swales, or existing structures. A note must be included certifying that all wells and septic systems within 100' of property boundaries have been shown.

If an onsite sewage system cannot be approved, the next option would be to consider the possibility of off site options. The solution of last resort would be a holding tank.

This should be submitted within sixty (60) days to allow field verification if necessary. If you have any questions regarding this matter, please feel free to contact me at the above address or by calling 313-2640.

Very truly yours,

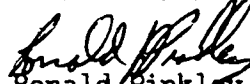
Ronald Pinkley, R. S.
Water and Sewerage Program

RP:rc
Enclosures
cc: File

DUN-RITE SEPTIC TANK SERVICE

JOB WORK ORDER

P.O. Box 6093
 ELLICOTT CITY, MD 21042-0093
 (410) 462-3299 (410) 795-9270
 (410) 833-0844

004442

DATE OF ORDER
 3-7-00

CUSTOMER'S ORDER NO.	PHONE	MECHANIC	HELPER	STARTING DATE
				3/7/00
BILL TO			ORDER TAKEN BY	
Debbie Taylor			✓	
ADDRESS			<input checked="" type="checkbox"/> DAY WORK <input type="checkbox"/> CONTRACT <input type="checkbox"/> EXTRA	
6151 LAUREL Rockburn Hill Rd				
CITY				
e. Hridge				
JOB NAME AND LOCATION				
			JOB PHONE	
			579-1911	

DESCRIPTION OF WORK

Pumping Septic \$ 110.00

I had you.

Over - Pitt Sept tank &

White House

	TOTAL MATERIALS		
	TOTAL LABOR		
	TAX		
DATE COMPLETED	WORK ORDERED BY	TOTAL AMOUNT	\$
1/1			

Signature _____

No one home
 Total amount due for above work: or
 Total billing to be mailed after completion of work

I hereby acknowledge the satisfactory completion of the above described work.

DUN-RITE SEPTIC TANK SERVICE

JOB WORK ORDER

P.O. Box 6093
 ELLICOTT CITY, MD 21042-0093
 (410) 461-3255 (410) 795-9270
 (410) 832-0844

004381

DATE OF ORDER		3-7-00	
CUSTOMER'S ORDER NO	PHONE	MECHANIC	HELPER
BILL TO		STARTING DATE	
Debbie Taylor		3/7/00	
ADDRESS		ORDER TAKEN BY	
6151 Roxbury Hill Rd		VJ	
CITY	<input type="checkbox"/> DAY WORK <input type="checkbox"/> CONTRACT <input type="checkbox"/> EXTRA		
e/Kridge			
JOB NAME AND LOCATION		JOB PHONE	
		579-1911	
DESCRIPTION OF WORK			

Plumbing Sept tank # 118.00

paid

to be done

Dun-Rite Sept tank service

	TOTAL MATERIALS		
	TOTAL LABOR		
	TAX		
DATE COMPLETED	WORK ORDERED BY	TOTAL AMOUNT	\$

Signature _____

No one home Total amount due for above work: or Total billing to be mailed after completion of work

I hereby acknowledge the satisfactory completion of the above described work.



HOWARD COUNTY HEALTH DEPARTMENT

Diane L. Matuszak, M.D., M.P.H., County Health Officer

March 6, 2000

Maurice and Deborah Taylor
6151 Rockburn Hill Road
Elkridge, MD 21075

RE: **SECOND DELIVERY
NOTICE OF VIOLATION**
6151 Rockburn Hill Road
Tax Map 32, Parcel 63

Dear Mr. & Mrs. Taylor:

On January 12 and March 6, 2000, Mark Rifkin and Ron Pinkley, sanitarians from this office, conducted an inspection at your property at the referenced address in response to a report of an overflowing septic system. On that date, Mr. Rifkin and Mr. Pinkley observed surface sewage on the low side of the septic tank cleanout by the stream.

This condition is in violation of Section 12.110 of the Howard County Code.

As the sewage discharge creates a condition which is, or may be, hazardous to the public health you are hereby ordered to effect repairs within fifteen (15) days of receipt of this letter. If the installation of a septic tank or drainfields is necessary, then you must also apply to this office for a septic system repair permit, the fee for which is \$25.00. **You must immediately (within 48 hours) provide documentation to this office that the septic tank contents have been pumped by a licensed sewage scavenger. Until repairs are completed, you must continue pumping, as often as necessary, to prevent future sewage overflows.**

If you believe that the condition described above is not and could not be a hazard to health, or that the Health Department is not acting in compliance with pertinent laws and regulations, you may request a formal hearing before the Board of Health within ten (10) days of receipt of this letter. If you wish to discuss the evidence, the regulations, or your individual circumstances, you are encouraged to request a meeting with us by calling (410) 313-2640 and scheduling an appointment.

Mr. & Mrs. Taylor

Page Two

March 6, 2000

The investigation of this complaint and the enforcement powers of the Health Department are set forth in Section 12 of the Howard County Code, a copy of which is available for your investigation at this office.

If you have any questions, please contact me at (410) 313-2640.

Very truly yours,

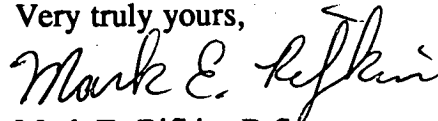

Mark E. Rifkin, R.S.

Water & Sewerage Program

MR

cc: File

Received on March 6, 2000

Mrs. Robert Taylor



HOWARD COUNTY HEALTH DEPARTMENT

Diane L. Matuszak, M.D., M.P.H., County Health Officer

January 31, 2000

Maurice and Deborah Taylor
6151 Rockburn Hill Road
Elkridge, MD 21075

RE: **NOTICE OF VIOLATION**
6151 Rockburn Hill Road
Tax Map 32, Parcel 63

Dear Mr. & Mrs. Taylor:

On January 12, 2000, Mark Rifkin and Ron Pinkley, sanitarians from this office, conducted an inspection at your property at the referenced address in response to a report of an overflowing septic system. On that date, Mr. Rifkin and Mr. Pinkley observed surface sewage on the low side of the septic tank cleanout by the stream.

This condition is in violation of Section 12.110 of the Howard County Code.

As the sewage discharge creates a condition which is, or may be, hazardous to the public health you are hereby ordered to effect repairs within fifteen (15) days of receipt of this letter. If the installation of a septic tank or drainfields is necessary, then you must also apply to this office for a septic system repair permit, the fee for which is \$25.00. **You must immediately (within 48 hours) provide documentation to this office that the septic tank contents have been pumped by a licensed sewage scavenger. Until repairs are completed, you must continue pumping, as often as necessary, to prevent future sewage overflows.**

If you believe that the condition described above is not and could not be a hazard to health, or that the Health Department is not acting in compliance with pertinent laws and regulations, you may request a formal hearing before the Board of Health within ten (10) days of receipt of this letter. If you wish to discuss the evidence, the regulations, or your individual circumstances, you are encouraged to request a meeting with us by calling (410) 313-2640 and scheduling an appointment.

Mr. & Mrs. Taylor

Page Two

January 31, 2000

The investigation of this complaint and the enforcement powers of the Health Department are set forth in Section 12 of the Howard County Code, a copy of which is available for your investigation at this office.

If you have any questions, please contact me at (410) 313-2640.

Very truly yours,

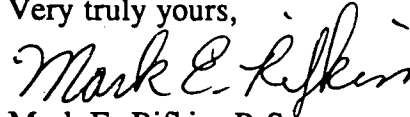

Mark E. Rifkin, R.S.

Water & Sewerage Program

MR

cc: File

REGION _____

AREA _____ RATING _____

ACKNOWLEDGMENT AND CONTROLS	DATE

Howard County Department of Health
BUREAU OF ENVIRONMENTAL HEALTH

DISPOSITION	DATE

RECORD OF INVESTIGATION

LOCATION River Road ZIP _____

OWNER OCCUPANT Taylor ADDRESS _____ PHONE _____

COMPLAINANT Bruce Wilkins ADDRESS Park Ranger PHONE 461 5005

REASON FOR INVESTIGATION Overflowing Sewage

Property facing river bed and between stream and Lockburn Hill Road Tax Map 32 P/O 198

CODES _____

RECEIVED BY Amy McMillen DATE 1/4/00 ASSIGNED TO _____ DATE _____

DATE OF INVESTIGATION _____ TIME _____ WEATHER _____

REPORT along First private common use driveway along side of stream parallel to and just East of Lockburn Hill Rd. only light sprinkles of rain so far, most of roadway fairly dry & drivable. That a very wet, muddy, deeply rutted section of road just before First tenant house along this private road. 20 ft off road was a terra cotta drain pipe (designated old Lockburn septic tank or cesspool when I had visited the site several years ago at the then owner's request for a septic leach). This pipe was full of waste water which was backing up & down in pipe only a few inches from overflow. There was also a wide area of soggy ground & mud Toilet paper particles around this drain pipe and over a 10 ft wide by 15 or 20 ft long pathway curving downhill from the pipe toward the muddy road way. The paper particles, however did not extend to the road. Effluent appeared to have seeped into ground just before road cut, then bleed out into roadway but roadway was too trafficked & muddy to confirm this Road Hypothesis.

DATE SUBMITTED _____ SANITARIAN Russ Wilkins

