

PERMIT

SEWAGE DISPOSAL SYSTEM
HOWARD COUNTY HEALTH DEPARTMENT
BUREAU OF ENVIRONMENTAL HEALTH
410-313-2640

P 513318-H

A REPAIR

ISSUE DATE 3/15/2000

APPROVAL DATE 2/24/00

INDEXED

03-288595

Jack Fyock Septic Service IS PERMITTED TO INSTALL ALTER

ADDRESS P.O. Box 89, Glenelg, MD 21737 PHONE 410-988-9270

SUBDIVISION Woodmark I LOT NUMBER 20 - D ADDRESS 12161 Mt. Albert Road

PROPERTY OWNER Wey PROPERTY OWNER'S ADDRESS Same

SEPTIC TANK CAPACITY 1000 GALLONS (EXISTING)

PUMP CHAMBER CAPACITY N/A GALLONS

NUMBER OF BEDROOMS 4

SQUARE FEET PER BEDROOM 125

LINEAR FEET OF TRENCH REQUIRED 70'+

TRENCHES: Trenches to be 2 feet wide. Inlet 3.0 feet below original grade. Bottom maximum depth 10.0 feet below original grade. 7 feet of stone below distribution box.

LOCATION: _____

REPAIR - PURPOSE - Existing septic system has failed.
Call for inspection when ground is opened so sanitarian can recommend repair. 02-24-2000

PLANS APPROVED _____ DATE _____

PERMIT VOID AFTER 2 YEARS

NOTE: CONTRACTOR RESPONSIBLE FOR SCHEDULING A PRE-CONSTRUCTION INSPECTION FOR ALL INSTALLATIONS

NOTE: TOP OF SEPTIC TANKS ARE TO BE NO DEEPER THAN 3.0 FEET BELOW FINISH GRADE

NOTE: WATERTIGHT SEPTIC TANKS REQUIRED

NOTE: CLEANOUT REQUIRED EVERY 70 FEET OF SEWER LINE AND/OR AT 90° SWEEPS IN LINES FROM HOUSE TO DRAIN FIELDS, 90° ELBOWS ARE NOT ACCEPTABLE

NOTE: ALL PARTS OF SEPTIC SYSTEMS (I.E. TANK, DISTRIBUTION BOX, DRAINFIELDS) TO BE 100 FEET FROM ANY WATER WELL UNLESS OTHERWISE SPECIFICALLY AUTHORIZED

NOTE: NO ABSORPTION TRENCH TO EXCEED 100 FEET IN LENGTH UNLESS SPECIFICALLY AUTHORIZED

NOTE: ALL PIPE FROM HOUSE TO SEPTIC TANK MUST BE CAST IRON OR SCHEDULE 35/40 PVC OR ABS

NOTE: MANHOLE RISERS REQUIRED ON ALL SEPTIC TANKS AND PUMP CHAMBERS

NOTE: DISTRIBUTION BOXES MUST HAVE BAFFLES

NOTE: IF PUMPED SEPTIC SYSTEM REQUIRED, (1) SEPTIC PUMP DETAIL TO BE PROVIDED BY INSTALLER PRIOR TO ISSUANCE OF SEPTIC PERMIT (2) PUMP PERFORMANCE TEST IS NECESSARY PRIOR TO HEALTH DEPARTMENT APPROVAL OF SEPTIC PERMIT

SEEKING PERMIT
AND RETURNED 4/20/2000
Serial# B00123700
Inground pool
2/26/03 B00740451 SCREENED PORCH

NEITHER THE HOWARD COUNTY COUNCIL NOR THE HEALTH DEPARTMENT IS RESPONSIBLE FOR THE SUCCESSFUL OPERATION OF ANY SYSTEM
PERMITTEE RESPONSIBLE FOR OBTAINING FINAL APPROVAL ON THIS PERMIT
CALL 410-313-2640 FOR INSPECTION OF SEPTIC SYSTEM

513318-H

Hold for recall
9/11/73

PERMIT

SEWAGE DISPOSAL SYSTEM

MARYLAND STATE DEPARTMENT OF HEALTH

HOWARD COUNTY

INDEXED

ELICOTT CITY

DISTRICT 1

DATE 3/4/78

Jack Frost

IS PERMITTED TO INSTALL NEW ALTER

ADDRESS Two Oaks Road, Ellicott City, Md.

PHONE 781-2111

A SEWAGE DISPOSAL SYSTEM LOCATED AT

SUBDIVISION Woodmark, Inc.

ROAD W. Albert Rd.

LOT 20 BLDG. 11

PROPERTY OWNER Woodmark, Inc.

ADDRESS

SPECIFICATIONS - 3 bedrooms

DRAIN FIELD _____ DEPTH _____ FEET, BOTTOM AREA _____ SQ. FT.

SEEPAGE PITS _____ ABSORBENT SIDE WALL AREA _____ SQ. FT.

SEPTIC TANK CAPACITY 1,000 GALLONS

FOR GARBAGE GRINDER, INCREASE DISPOSAL AREA AND TANK CAPACITY

OTHER Dry well - 100 sq. ft. absorbent sidewall area dry well to be installed

pipe. Inlet pipe 4 ft. below original grade. Min. depth specified for dry well.

grade is 13 ft. Place dry well 60 ft. from front lot line and 115 ft. from back lot line

as seen when facing lot from W. Albert Rd.

NOTE: ALL PIPE FROM HOUSE TO DRY WELL MUST BE CAST IRON.

PERMIT VOID AFTER THREE YEARS.

NOTE: INSTALL STYRD PIPE ON SEPTIC TANK AND DRY WELL.

PLANS APPROVED BY D. W. Kershner

DATE 3/4/78

FILL SEPTIC TANK AND DISTRIBUTION BOX WITH WATER BEFORE CALLING FOR AN INSPECTION. COVER NO WORK UNTIL INSPECTED AND APPROVED.

NEITHER THE HOWARD COUNTY COMMISSIONERS NOR THE HEALTH DEPARTMENT IS RESPONSIBLE FOR THE SUCCESSFUL OPERATION OF ANY SYSTEM.

*garage permit
signed 7/28/78
36658*

TRACI

FROM A12924
 LOT 20 BLOCK D
 WOODMARKS
 SECT I
 12161 MT ALBERT RD.

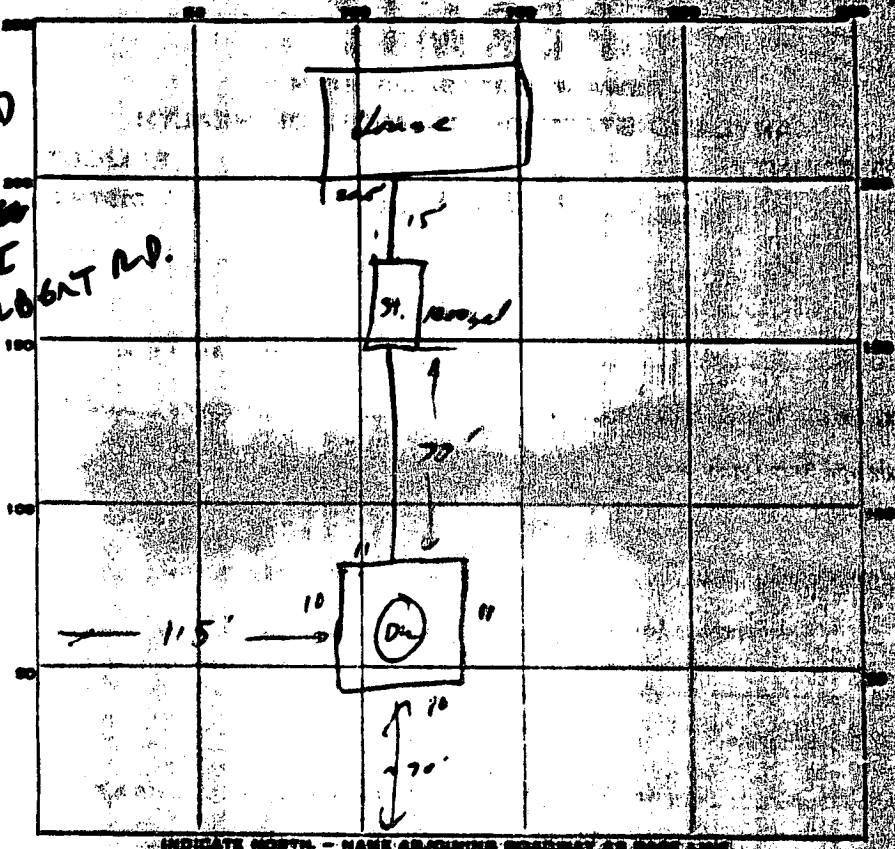

INDICATE NORTH - NAME ADJOINING ROADWAY AS SHOWN
 MT. Albert Rd.

PERMIT CARD _____

SEPTIC TANK, LEVEL CLEAROUTS 3.5
42
13.0
30.0

DISTRIBUTION BOX, LEVEL _____

LEACH FIELD, DEPTH _____ FT. TRENCH WIDTH _____ FT.

GRAVEL DEPTH _____ IN. TOTAL LENGTH _____ FT.

NUMBER OF TRENCHES _____ TOWNSHIP SECTION AREA _____

SEEPAGE PITS, INSIDE DIAMETER Paris 42 FT. DEPTH BELOW INLET 7 1/2 FT.

ABSORBENT AREA 315 SQ. FT.

REMARKS planter must cover the last 5' of pipe to house; OK to cover system from D.W. to S.T.
9/21/75 RJA

DATE SYSTEM APPROVED 9-28-75 INSPECTOR [Signature]

SEQUENCE NO. 9052

STATE OF MARYLAND WATER RESOURCES ADMINISTRATION TARES STATE OFFICE BLDG. ANNAPOLIS, MD. 21401 WELL COMPLETION REPORT

FILL IN THE FORM COMPLETELY COUNTY NUMBER 21-2974

THIS NUMBER IS TO BE PUNCHED IN COLS. 2-6 ON ALL CARDS

DATE RECEIVED

DATE WELL COMPLETED 07-23-73

DEPTH OF WELL 150

DRILLER IDENTIFICATION NO. 472

OWNER P. P. K... Daniel

STREET OR RFD 11218 Bowman Branch Rd.

POST OFFICE Ellicott City

WELL LOG

STATE THE KIND OF FORMATIONS PENETRATED, THEIR COLOR, DEPTH, THICKNESS AND IF WATER BEARING

DESCRIPTION (USE APPROPRIATE ABBREVIATIONS)	FEET	THICKNESS
top soil	0	2
loam	2	34
granite	34	480

FROM 1520 BLVD WOODMARK SECT I 12161 MT ALBERT RD

ROUTING RECORD

WELL HAS BEEN CROUTED (CIRCLE APPROPRIATE BOX) TYPE OF GROUTING MATERIAL (CIRCLE BOX) CEMENT [X] SAND [] SPLITTING CLAY [X] DEPTH OF GROUT SEAL (NEAREST FEET) FROM 0 TO 3

CASING RECORD

CASING TYPES (INSERT APPROPRIATE CODE BELOW) STEEL [X] CONCRETE [] PLASTIC [] OTHER [] MAIN CASING TOP (MAIN CASING TYPE) [X] 60 NOMINAL DIAMETER TOP (MAIN CASING) (NEAREST INCH) 6 TOTAL DEPTH OF MAIN CASING (NEAREST FEET) 40

OTHER CASING (IF USED) DIAMETER (INCH) DEPTH (FEET) FROM TO

SCREEN RECORD (INSERT APPROPRIATE CODE BELOW) STEEL [X] BRASS [] WOOD [] OTHER [] PLASTIC []

DEPTH (NEAREST WHOLE FEET)

1	2	3	4	5	6	7	8	9	10
11	12	13	14	15	16	17	18	19	20
21	22	23	24	25	26	27	28	29	30
31	32	33	34	35	36	37	38	39	40
41	42	43	44	45	46	47	48	49	50
51	52	53	54	55	56	57	58	59	60

DIAMETER OF SCREEN (NEAREST INCH) FROM 24 TO 30

IF WELL DRILLED WAS A FLOWING WELL (CIRCLE BOX) [X]

OUR USE ONLY (NOT TO BE FILLED IN BY DRILLER) TELESCOPE CASING [] LOG INDICATOR []

PUMPING TEST

WATER LEVEL (DISTANCE FROM LAND SURFACE) ... TYPE OF PUMP USED (CIRCLE APPROPRIATE BOX) ...

PIPE DETAILS

TYPE OF HOSE (CIRCLE APPROPRIATE BOX) ...

LOCATION OF WELL ON LOT

SHOW DIMENSIONS OF LOT AND POSITION OF WELL ON LOT

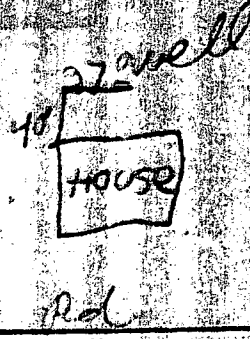

CIRCLE APPROPRIATE BOXES

- A A WELL WAS ABANDONED AND SEALED WHEN THIS WELL WAS COMPLETED
B ELECTRIC LOG OBTAINED
P TEST WELL CONVERTED TO PRODUCTION WELL

I HEREBY CERTIFY THAT I HAVE COMPLIED WITH ALL CONDITIONS STATED ON THE ABOVE-CAPTIONED 'PERMIT TO DRILL WELL'...

DRILLER'S NAME... SIGNATURE

NOTE
 HOURS OF GRADING ARE INCLUDED.
 ANY ADDITIONAL HOURS ARE CHARGED DIRECT

LOT 20
 BLOCK 'D'
 "PART 'B', SECTION NO ONE,
 WOODMARK"
 PLAT BOOK W.H.H. 13
 FOLIO 62

SPLIT RAIL FENCE
 W/WIRE MESH
 PER CODE

4/20/00
 Proposed Pool location
 has no impact to well or
 septic. OK SRK

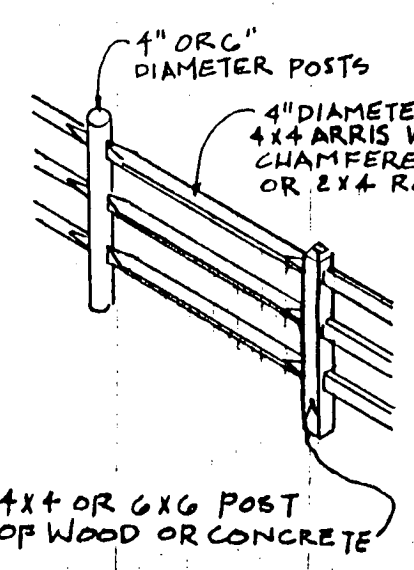
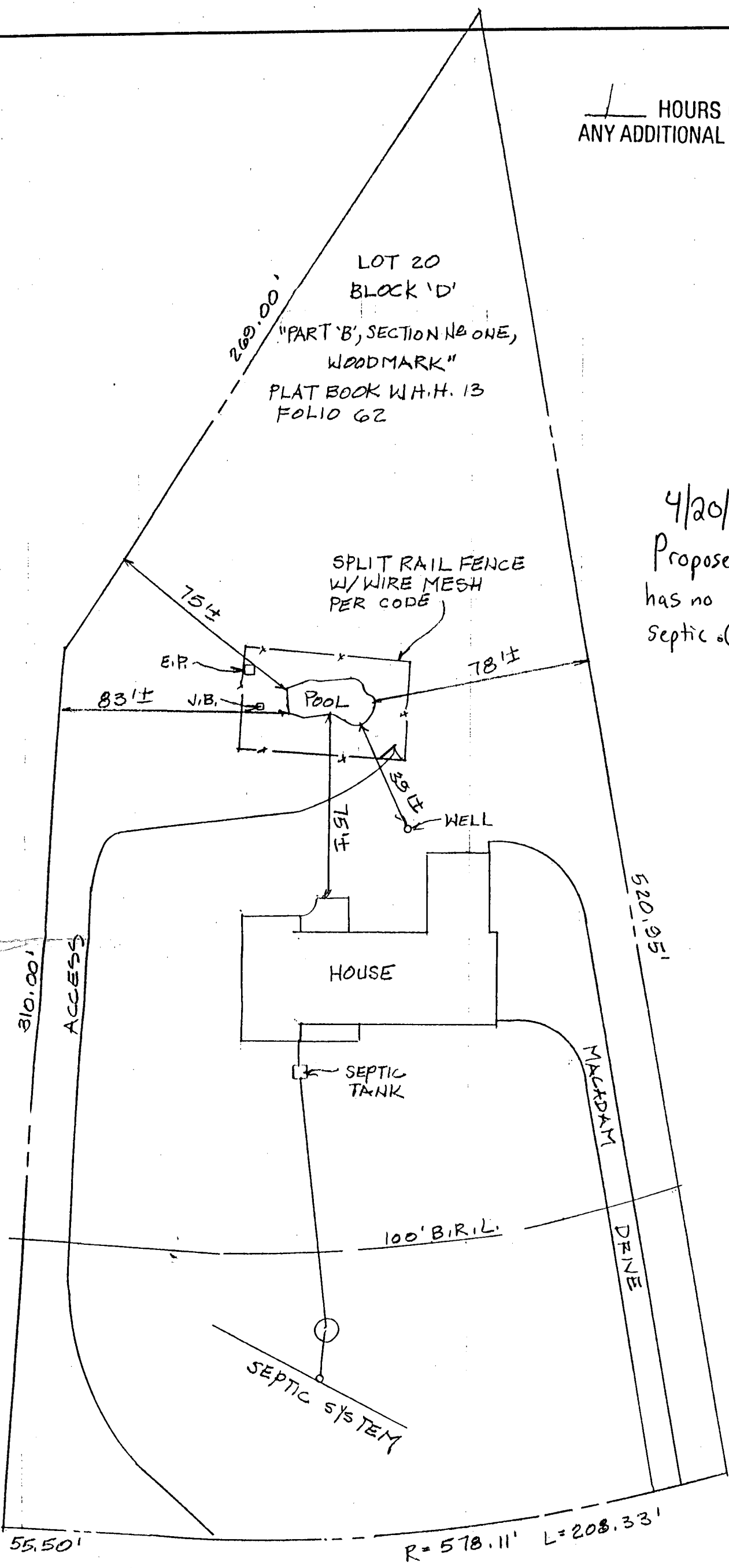
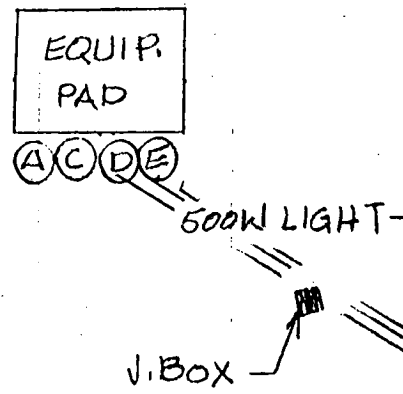

POST AND RAIL
 N.T.S.

MOUNT ALBERT ROAD
 (50' R/W)
 SCALE: 1"=40'

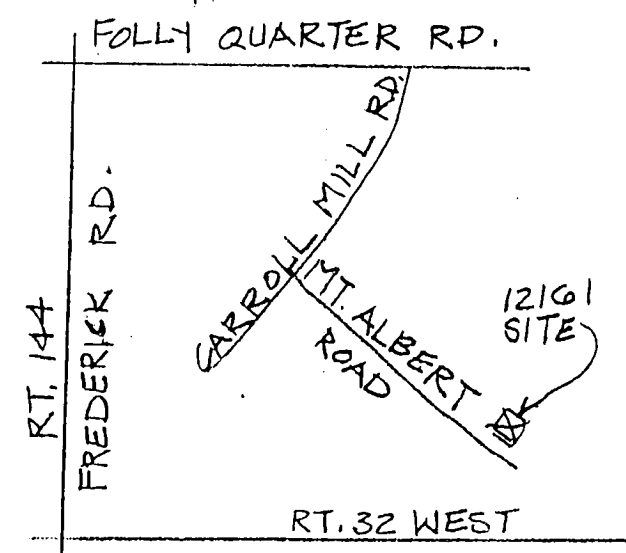

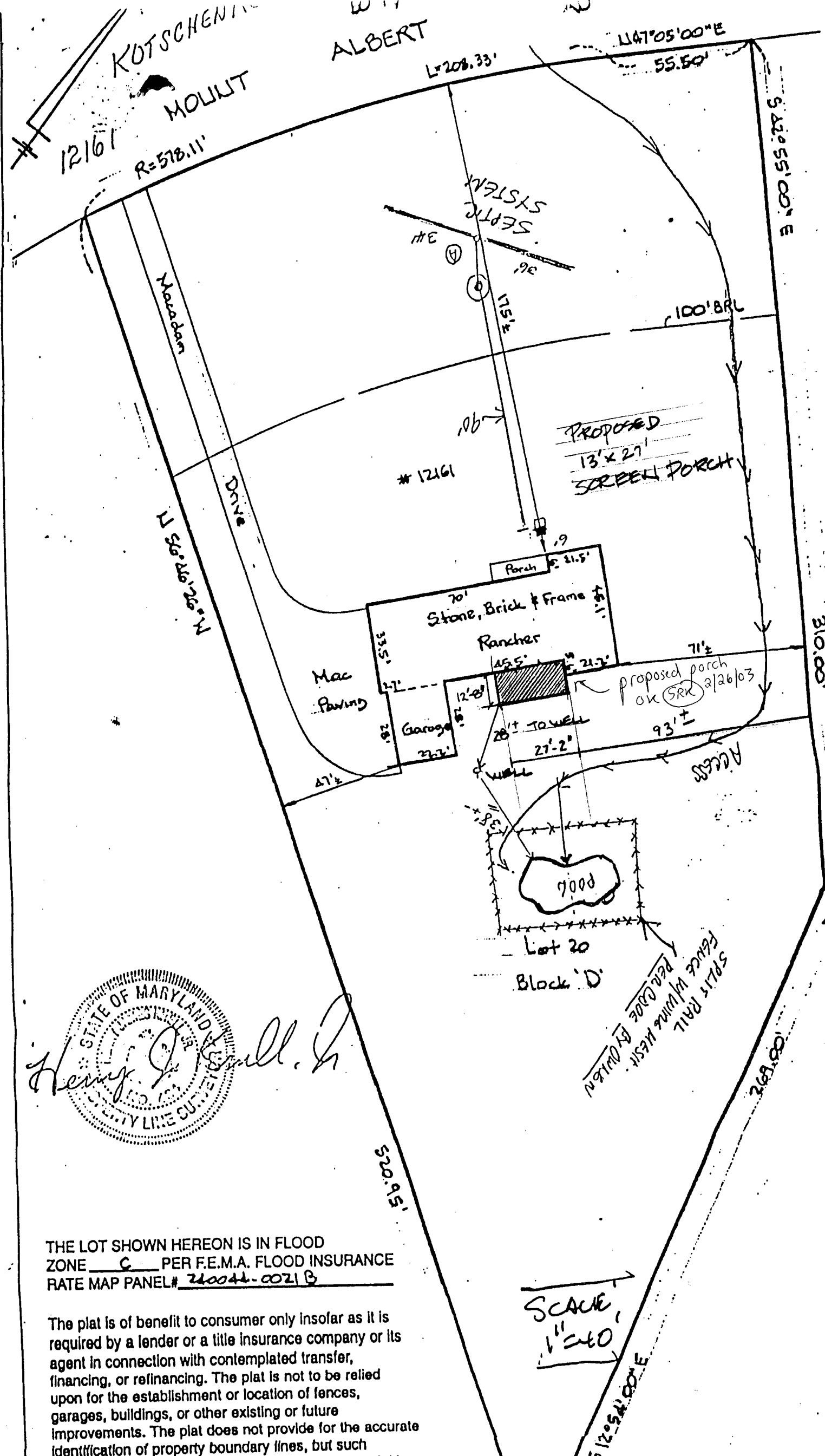

Henry J. Stull, Jr.

THE LOT SHOWN HEREON IS IN FLOOD ZONE C PER F.E.M.A. FLOOD INSURANCE RATE MAP PANEL # 240044-0021 B

The plat is of benefit to consumer only insofar as it is required by a lender or a title insurance company or its agent in connection with contemplated transfer, financing, or refinancing. The plat is not to be relied upon for the establishment or location of fences, garages, buildings, or other existing or future improvements. The plat does not provide for the accurate identification of property boundary lines, but such identification may be required for the transfer of title.

SCALE
1" = 40'