

2/18/2000
10 AM

RP 2/22/00
INDEXED

PERMIT

SEWAGE DISPOSAL SYSTEM
HOWARD COUNTY HEALTH DEPARTMENT
BUREAU OF ENVIRONMENTAL HEALTH
410-313-2640

P 513275

A REPAIR

ISSUE DATE 2/22/2000

APPROVAL DATE 2/24/00

03-29111

Jenkins Brothers IS PERMITTED TO INSTALL ALTER

ADDRESS 7670 Smith's Private Road, Sykesville, MD 21784 PHONE 410-461-9282

SUBDIVISION TM 10 Grid 20 Prc1 101 LOT NUMBER _____ ADDRESS 11710 Route 99 (Old Frederick Rd)

PROPERTY OWNER Steven Galloway PROPERTY OWNER'S ADDRESS 11710 Route 99

SEPTIC TANK CAPACITY _____ GALLONS

PUMP CHAMBER CAPACITY _____ GALLONS

NUMBER OF BEDROOMS _____

SQUARE FEET PER BEDROOM _____

LINEAR FEET OF TRENCH REQUIRED _____

INSTALL 8.5' TRENCH w/ 4 1/2" STONE

TRENCHES: Trenches to be _____ feet wide. Inlet _____ feet below original grade. Bottom maximum depth _____ feet below original grade. _____ feet of stone below distribution box.

LOCATION: _____

REPAIR - PURPOSE - Existing septic system has failed.
Call for inspection when ground is opened so sanitarian can recommend repair. 2-14-2000

BUILDING PERMIT SIGNED AND RETURNED

83125 ENLARGE BASEMENT

PLANS APPROVED _____ DATE _____

PERMIT VOID AFTER 2 YEARS

NOTE: CONTRACTOR RESPONSIBLE FOR SCHEDULING A PRE-CONSTRUCTION INSPECTION FOR ALL INSTALLATIONS

NOTE: TOP OF SEPTIC TANKS ARE TO BE NO DEEPER THAN 3.0 FEET BELOW FINISH GRADE

NOTE: WATERTIGHT SEPTIC TANKS REQUIRED

NOTE: CLEANOUT REQUIRED EVERY 70 FEET OF SEWER LINE AND/OR AT 90° SWEEPS IN LINES FROM HOUSE TO DRAIN FIELDS, 90° ELBOWS ARE NOT ACCEPTABLE

NOTE: ALL PARTS OF SEPTIC SYSTEMS (I.E. TANK, DISTRIBUTION BOX, DRAINFIELDS) TO BE 100 FEET FROM ANY WATER WELL UNLESS OTHERWISE SPECIFICALLY AUTHORIZED

NOTE: NO ABSORPTION TRENCH TO EXCEED 100 FEET IN LENGTH UNLESS SPECIFICALLY AUTHORIZED

NOTE: ALL PIPE FROM HOUSE TO SEPTIC TANK MUST BE CAST IRON OR SCHEDULE 35/40 PVC OR ABS

NOTE: MANHOLE RISERS REQUIRED ON ALL SEPTIC TANKS AND PUMP CHAMBERS

NOTE: DISTRIBUTION BOXES MUST HAVE BAFFLES

NOTE: IF PUMPED SEPTIC SYSTEM REQUIRED, (1) SEPTIC PUMP DETAIL TO BE PROVIDED BY INSTALLER PRIOR TO ISSUANCE OF SEPTIC PERMIT (2) PUMP PERFORMANCE TEST IS NECESSARY PRIOR TO HEALTH DEPARTMENT APPROVAL OF SEPTIC PERMIT

NEITHER THE HOWARD COUNTY COUNCIL NOR THE HEALTH DEPARTMENT IS RESPONSIBLE FOR THE SUCCESSFUL OPERATION OF ANY SYSTEM
PERMITTEE RESPONSIBLE FOR OBTAINING FINAL APPROVAL ON THIS PERMIT
CALL 410-313-2640 FOR INSPECTION OF SEPTIC SYSTEM

513275

11710
ROUTE 99

NOT TO SCALE

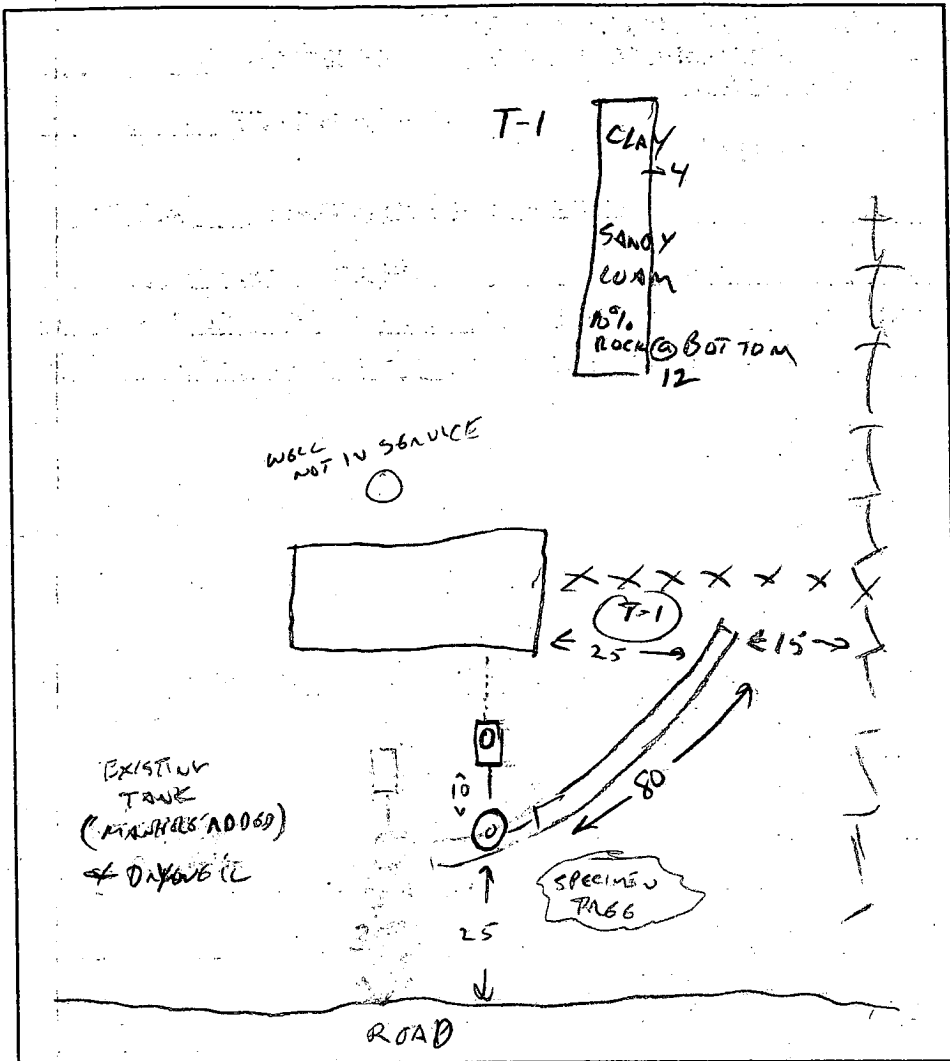

TRENCH DATA

TRENCH WIDTH 2
 TRENCH INLET DEPTH 4 1/2
 TRENCH BOTTOM DEPTH 9'
 DEPTH OF STONE 4 1/2
 NUMBER OF TRENCHES 1
 TOTAL TRENCH LENGTH 85
 ABSORBENT AREA _____
 DISTRIBUTION BOX LEVEL N/A
 BAFFLE IN DISTRIBUTION BOX N/A

SEPTIC TANK DATA

SEPTIC TANK 1000 EXISTING GALLONS
 MANHOLE RISER ADDED
 6 INCH INSPECTION PORT N/A

PUMP CHAMBER DATA

PUMP CHAMBER GALLONS N/A
 MANHOLE RISER N/A
 ALARM _____
 PUMP PERFORMANCE TEST _____

PRE-CONSTRUCTION INSPECTION: LIMITED AREA FOR REPAIR TOWARD STREET.

ADD TAG OFF DRYWELL TOWARD SIDE YARD. 2/22/00 CW

INSPECTION COMMENTS: CONNECTED TO PUBLIC WATER LAST FALL, OWNER CONSIDERING WHETHER TO PROPERLY ABANDON WELL OR PLUMB FOR OUTSIDE SERVICE (FUTURE POOL).

TRENCH COMPLETE, MANHOLE ACCESS ADDED TO SEPTIC TANK, OK TO COVER. 2/24/00 CW

INSPECTOR C. Will DATE SYSTEM APPROVED 2/24/00

Tm 10
Grid 20
Parcel 101

STATE OF MARYLAND
DEPT. OF NATURAL RESOURCES
SEE CARD
793.074.
P.3

LEWIS H. ZITZMAN
983/466
53 A.
P.113

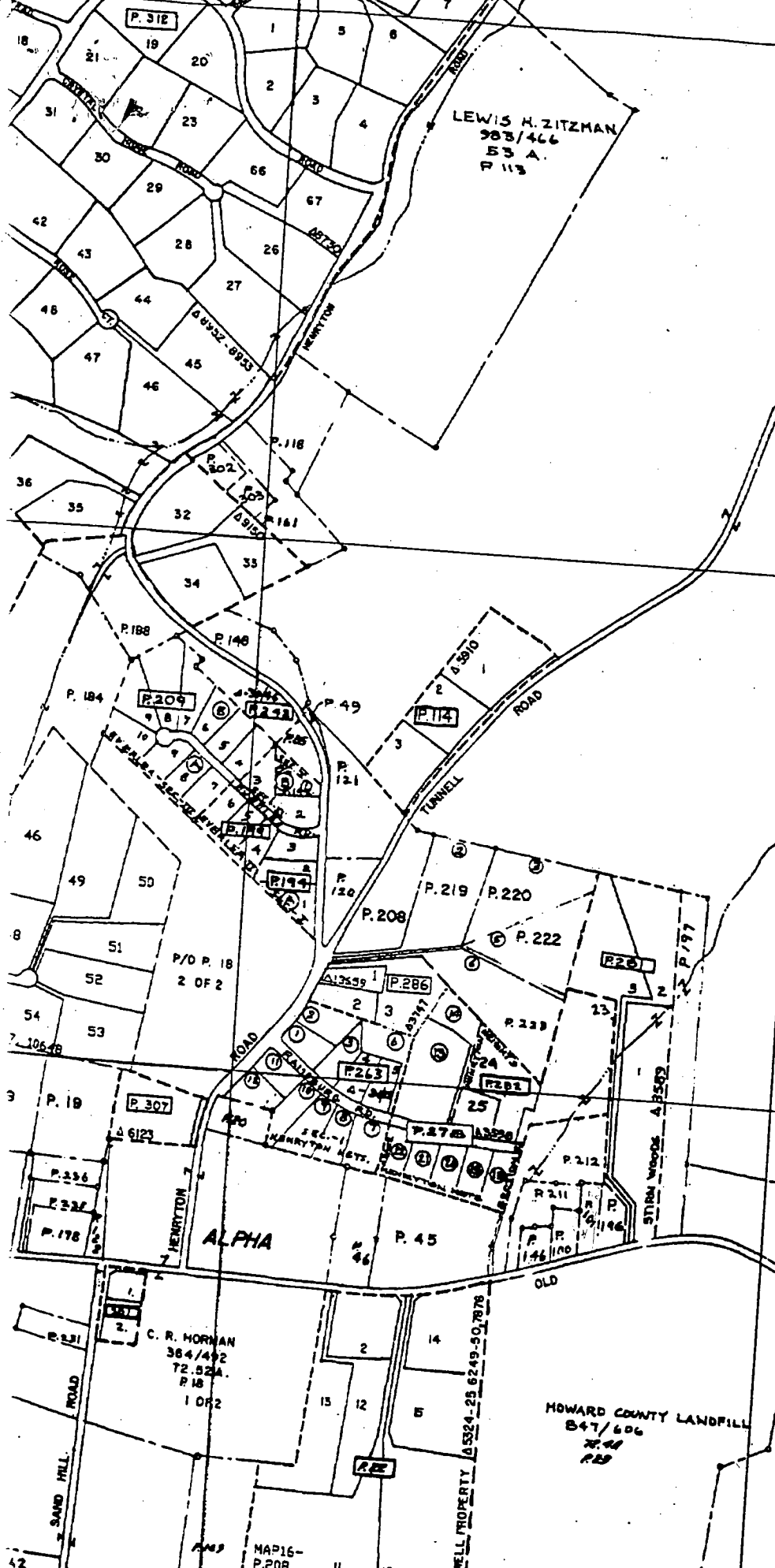

THESE MAPS ARE PROTECTED BY COPYRIGHT. THEY MAY NOT BE REPRODUCED IN ANY FORM OR BY ANY MEANS WITHOUT THE WRITTEN PERMISSION OF THE STATE OF MARYLAND DEPARTMENT OF NATURAL RESOURCES.

NOTES

1. THIS DRAWING IS OF BENEFIT TO A CONSUMER ONLY INSOFAR AS IT IS REQUIRED BY A LENDER OR A TITLE INSURANCE COMPANY OR ITS AGENT IN CONNECTION WITH CONTEMPLATED TRANSFER, FINANCING OR REFINANCING.
2. THE DRAWING IS NOT TO BE RELIED UPON FOR THE ESTABLISHMENT OR LOCATION OF FENCES, GARAGES, BUILDINGS, OR OTHER EXISTING OR FUTURE IMPROVEMENTS.
3. THE DRAWING DOES NOT PROVIDE FOR THE ACCURATE IDENTIFICATION OF PROPERTY BOUNDARY LINES, BUT SUCH IDENTIFICATION MAY NOT BE REQUIRED FOR THE TRANSFER OF TITLE OR SECURING FINANCING OR REFINANCING.
4. ALL BUILDINGS, STRUCTURES AND OTHER IMPROVEMENTS SHOWN HEREON ARE IN APPROXIMATE RELATION TO THE APPARENT BOUNDARY LINES.
5. LEVEL OF ACCURACY OF APPARENT SETBACK DISTANCES - +/- 15'

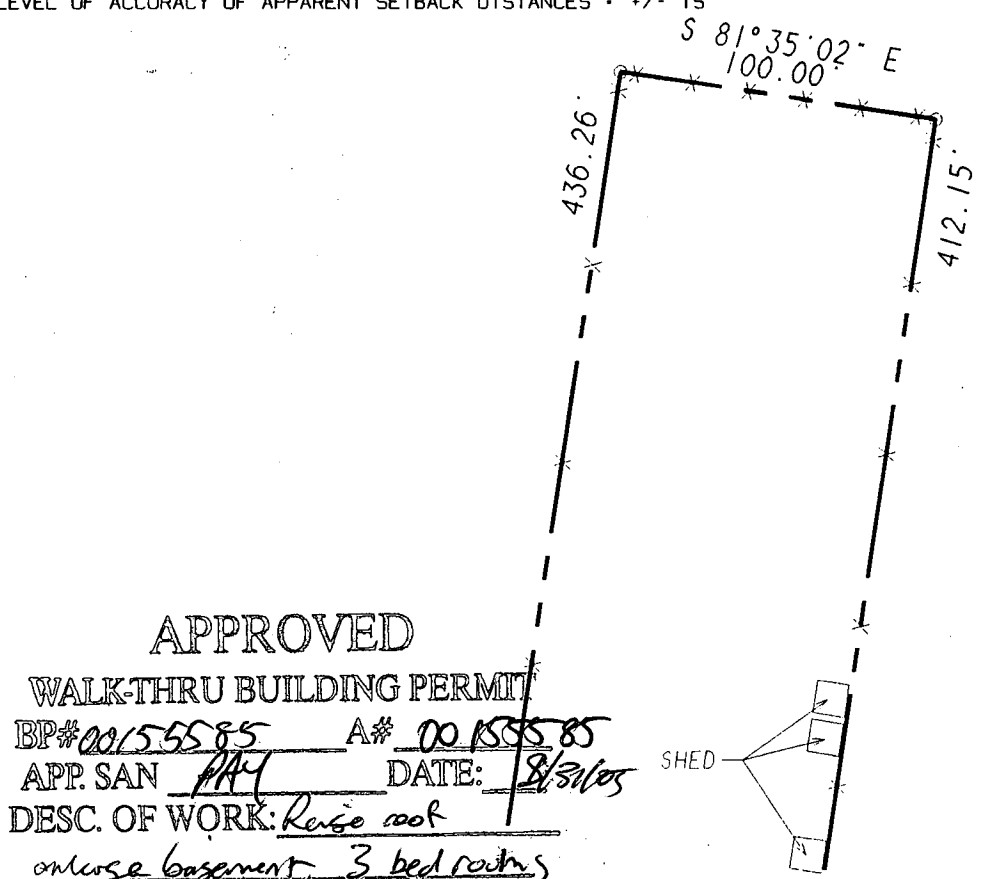

APPROVED

WALK-THRU BUILDING PERMIT

BP# 00155585 A# 00155585

APP. SAN AAH DATE: 8/31/05

DESC. OF WORK: Raise roof
enlarge basement, 3 bed rooms
2-baths

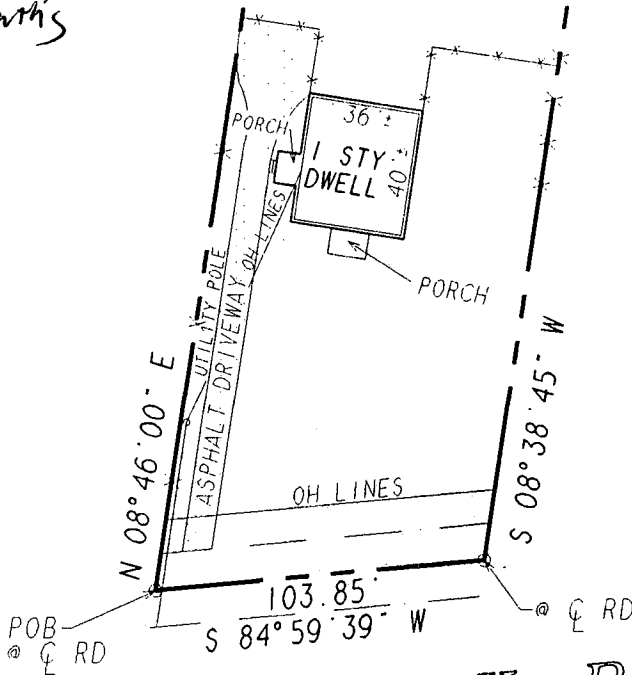

NOTE:
PARCEL IS SUBJECT TO
THE EXISTING RIGHT OF
WAY OF OLD FREDERICK
ROAD AND OTHER RIGHTS
OF WAY AND EASEMENTS
OF RECORD.

OLD FREDERICK ROAD

I HEREBY CERTIFY TO THE BEST OF MY KNOWLEDGE AND BELIEF THE DWELLING(S) SHOWN ON THIS DRAWING LIES WITH IN THE LOT LINES SHOWN AS COMPILED FROM TITLE OR OTHER SOURCES. OTHER IMPROVEMENTS SHOWN ARE FOR PICTORIAL PURPOSES ONLY. THIS DRAWING IS NOT A BOUNDARY SURVEY AND HAS BEEN PREPARED EXCLUSIVELY FOR TITLE PURPOSES ONLY. PREPARED WITHOUT THE BENEFIT OF A TITLE REPORT.

THIS PARCEL IS LOCATED IN FLOOD HAZARD ZONE C. PER THE F.I.R.M. MAPS.

BEING THAT PARCEL(S) DESCRIBED IN DEED LIBER NO. 1344, FOLIO 49, RECORDED IN THE LAND RECORDS OFFICE OF HOWARD COUNTY, MD.

BLUE RIDGE TITLE FILE NAME: THOMPSON

David M. Harris REG. NO. 10978



LOCATION DRAWING
11710 OLD FREDERICK ROAD

SCALE
1" = 60'

DAVID MICHAEL HARRIS
dba FOUR POINTS SURVEYING
P.O. BOX 695
NEW MARKET, MD 21774
PHONE/FAX (301) 865-3908

DATE
05-31-96
JOB NO.
96-193

