

12/9/99
10:30 (ASAP)
2:00
6.5

PERMIT

SEWAGE DISPOSAL SYSTEM

DEPARTMENT OF HEALTH AND MENTAL HYGIENE

05-351650

P 513170

A REPAIR

DISTRICT _____

DATE 12-9-1999

HOWARD COUNTY HEALTH DEPARTMENT

BUREAU OF ENVIRONMENTAL HEALTH

~~XXXXXXX~~ 410-313-2640

DATE SYSTEM APPROVED 12/9/99

INSPECTOR *R. P. Kelly*

INDEXED

Whitworth Excavating _____ IS PERMITTED TO INSTALL _____ ALTER

ADDRESS 12680 Clarksville Pike, Clarksville, MD 21029 PHONE 410-531-5033

SUBDIVISION _____ LOT _____ ROAD 5048 Amesbury Drive

PROPERTY OWNER *Henry Griffith*

ADDRESS 5048 Amesbury Drive, Columbia, MD

SEPTIC TANK CAPACITY *existing 1600* GALLONS (*Need New Baffle "T"*)

NUMBER OF BEDROOMS 3 (*in use now*) *Install Trench 8 ft deep, 2 ft wide, inlet @ 2 or 3 ft (whichever can get to full) 5-6 ft stone fill is OK. Try to get 75 ft long*

125 SQUARE FEET PER BEDROOM *70 installed if possible between offset from end of drain pipe and edge of property (fence)*

LINEAR FEET OF TRENCH REQUIRED 75 *RJP 12/9/99*

REPAIR - PURPOSE - Existing septic system has failed.

Call for inspection when ground is opened so sanitarian can recommend repair - 12/09/99
This is temporary repair due to financial hardship on the current residents. It is understood that upon transfer of owner,s/occupants will either make connection to public sewer and public water if available and feasible OR make a full septic repair, sized for the current number of bedrooms in the residence (assumed to be 5 or 6 bedrooms at this time.

PLANS APPROVED BY Ronald J. Pinkley DATE 12/09/99

COVER NO WORK UNTIL INSPECTED AND APPROVED

NEITHER THE HOWARD COUNTY COUNCIL NOR THE HEALTH DEPARTMENT IS RESPONSIBLE FOR THE SUCCESSFUL OPERATION OF ANY SYSTEM

NOTE: CLEANOUT REQUIRED EVERY 70 FEET OF SEWER LINE AND/OR AT 90° SWEEPS IN LINES FROM HOUSE TO DRAIN FIELDS. 90° ELBOWS NOT ACCEPTABLE.

NOTE: ALL PARTS OF SEPTIC SYSTEMS (I.E. TANK, DISTRIBUTION BOX TRENCHES) TO BE 100 FEET FROM WELL (UNLESS OTHERWISE SPECIFICALLY AUTHORIZED)

NOTE: IF DEEP TRENCH(ES) ARE USED CALL FOR INSPECTION BEFORE AND AFTER PLACING GRAVEL IN TRENCH(ES)

NOTE: NO DRY WELL SHALL EXCEED 15 FOOT IN DIAMETER NO ABSORPTION TRENCH TO EXCEED 100 FEET IN LENGTH

NOTE: ALL PIPE FROM HOUSE TO SEPTIC TANK MUST BE CAST IRON OR SCHEDULE 35/40 PVC OR ABS

PERMIT VOID AFTER TWO YEARS

NOTE: INSTALL STAND PIPE ON SEPTIC TANK AND DRY WELL STAND PIPES MUST BE 6 INCHES IN DIAMETER CAST IRON, CONCRETE OR TERRA COTTA OR PVA OR ABS ACCEPTED. IF TOP OF SEPTIC TANK IS DEEPER THAN 3 FEET. MANHOLE TO GRADE REQUIRED.

NOTE: DISTRIBUTION BOXES MUST HAVE BAFFLES

***INSTALLER IS RESPONSIBLE FOR OBTAINING FINAL APPROVAL ON THIS PERMIT**

***CALL 461-9933 FOR INSPECTION OF SEPTIC SYSTEM.**

P 513170

Test Hole A
 1' Bin Lam
 clayey
 Brn - yel Red
 hL
 2' hL
 Mid Brn
 mica SL
 ↓ gray Brn
 mica SL
 12'

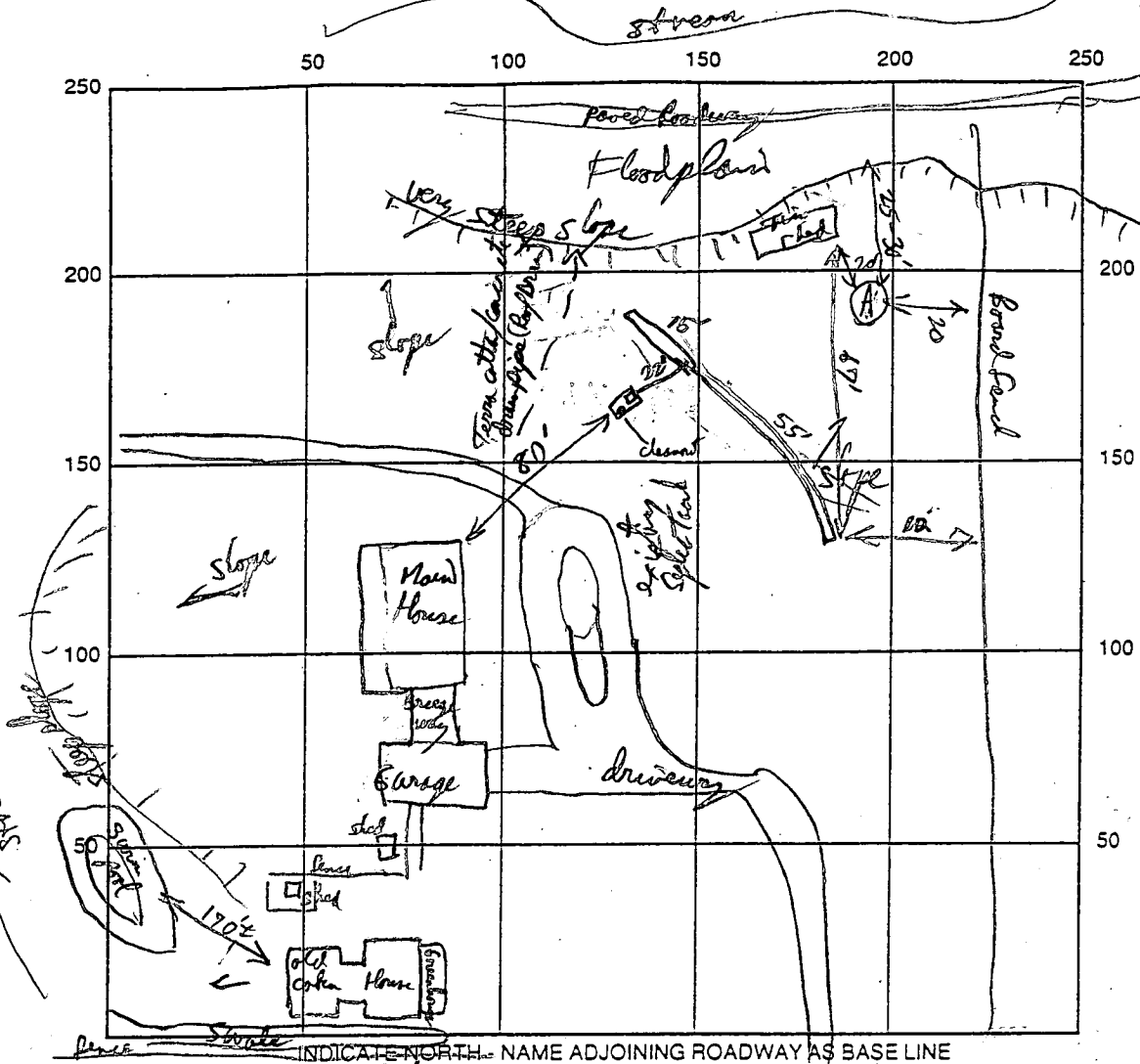

SEPTIC TANK LEVEL existing 100 gal (New "T" baffles) CLEANOUTS existing in corner of ST

DISTRIBUTION BOX LEVEL NA

DRAIN FIELD/TITLE DEPTH 8' FT. TRENCH WIDTH 2 FT. INLET DEPTH 3 1/2 FT. *(could get 2 1/2 if want)*

EFFECTIVE GRAVEL DEPTH 5' FT. *(+ 6"-12" cover)* TOTAL LENGTH 70 FT.

NUMBER OF TRENCHES one ONE SIDEWALL/BOTTOM AREA 350 SQ. FT.

DRYWALL INSIDE DIAMETER _____ FT. EFFECTIVE DEPTH BELOW INLET _____ FT.

ABSORBENT AREA _____ SQ. FT.

REMARKS: Appears there are two Domicile on this property, all well probably disconnected, has public water
Water at access driveway, repair for Septic System to Main House only. Septic System for smaller house
(occupied by daughter) is unknown. # 12/9/99 Gravel Filled Trench of 4 pipe & paper. at site
cover when finished # 12/9/99

DATE SYSTEM APPROVED 12/9/99

INSPECTOR [Signature]



WHITWORTH EXCAVATING, INC.

12680 Clarksville Pike, Clarksville, Maryland 21029

410-531-5033 Fax 301-854-9483

December 9, 1999

RE: Septic Repair Wavier
5048 Amesbury Drive

TO: Howard County Health Department
Bureau of Environmental Health
Ellicott City, Maryland 21043

To Whom it may concern,

I am writing this letter to request a wavier at 5048 Amesbury Dr in Columbia Maryland be granted. Mr. Henry Griffith is in poor health and his daugther Priscilla Griffith, has asked me (Alan Whitworth of Whitworth Excavating Inc.) to write you this letter. Mr. Griffith is in poor health and needs round the clock care. Mr Griffith and/or his daughter doesn't have the money to hook to public sewer. Estimated cost to hook to the sewer would be 21,000.00 dollars. At this time I would request that a repair be made to fix the problem. Mrs. Priscilla Griffith understands that when the property is sold the septic system will have to be hook to public sewer or a new septic system installed to county regulation. Thank you for your time.

Respectfully submitted,

Alan Whitworth
Whitworth Excavating, Inc.

12/13/99
ASAP
11/100
12:41 pm

PERMIT

SEWAGE DISPOSAL SYSTEM

DEPARTMENT OF HEALTH AND MENTAL HYGIENE

P 513172

A REPAIR

DISTRICT _____

DATE 12/13/1999

HOWARD COUNTY HEALTH DEPARTMENT
BUREAU OF ENVIRONMENTAL HEALTH

INDEXED

~~XXXXXXX~~ 410-313-2640

DATE SYSTEM APPROVED 1/19/00

INSPECTOR DS

04-312074

Jack Fyock Septic Service IS PERMITTED TO INSTALL _____ ALTER X

ADDRESS P.O. Box 89 Triadelphia Road, Glenelg, MD 21737 PHONE 410-988-9270

SUBDIVISION _____ LOT _____ ROAD 13970 Forsythe Road

PROPERTY OWNER Beall

ADDRESS 13970 Forsythe Road SYKEVILLE 21784

SEPTIC TANK CAPACITY _____ GALLONS

NUMBER OF BEDROOMS 3 (CONSIDERABLE INCREASE TO 4)

180 SQUARE FEET PER BEDROOM

LINEAR FEET OF TRENCH REQUIRED 60' / BEDROOM

(PUMPED SYSTEM NEEDED,
SUGGEST PUMP CHAMBER BE
1500 GAL COMPARTMENTED SEPTIC TANK
SO EXISTING 750 G. TANK
+ 500 GAL COMPARTMENT FROM
PUMP CHAMBER CAN BE COMBINED
TO PROVIDE 1250 GAL. SEPTIC TANK)

REPAIR - PURPOSE - Existing septic system has failed.
Call for inspection when ground is opened so sanitarian can recommend repair. 12-9-1999

PLANS APPROVED BY aw DATE _____

COVER NO WORK UNTIL INSPECTED AND APPROVED

NEITHER THE HOWARD COUNTY COUNCIL NOR THE HEALTH DEPARTMENT IS RESPONSIBLE FOR THE SUCCESSFUL OPERATION OF ANY SYSTEM

NOTE: CLEANOUT REQUIRED EVERY 70 FEET OF SEWER LINE AND/OR AT 90° SWEEPS IN LINES FROM HOUSE TO DRAIN FIELDS, 90° ELBOWS NOT ACCEPTABLE.

NOTE: ALL PARTS OF SEPTIC SYSTEMS (I.E. TANK, DISTRIBUTION BOX TRENCHES) TO BE 100 FEET FROM WELL (UNLESS OTHERWISE SPECIFICALLY AUTHORIZED)

NOTE: IF DEEP TRENCH(ES) ARE USED CALL FOR INSPECTION BEFORE AND AFTER PLACING GRAVEL IN TRENCH(ES)

NOTE: NO DRY WELL SHALL EXCEED 15 FOOT IN DIAMETER NO ABSORPTION TRENCH TO EXCEED 100 FEET IN LENGTH

NOTE: ALL PIPE FROM HOUSE TO SEPTIC TANK MUST BE CAST IRON OR SCHEDULE 35/40 PVC OR ABS

PERMIT VOID AFTER TWO YEARS

NOTE: INSTALL STAND PIPE ON SEPTIC TANK AND DRY WELL STAND PIPES MUST BE 6 INCHES IN DIAMETER CAST IRON. CONCRETE OR TERRA COTTA OR PVA OR ABS ACCEPTED. IF TOP OF SEPTIC TANK IS DEEPER THAN 3 FEET. MANHOLE TO GRADE REQUIRED.

NOTE: DISTRIBUTION BOXES MUST HAVE BAFFLES

*INSTALLER IS RESPONSIBLE FOR OBTAINING FINAL APPROVAL ON THIS PERMIT

*CALL 461-9933 FOR INSPECTION OF SEPTIC SYSTEM.

PASTURE

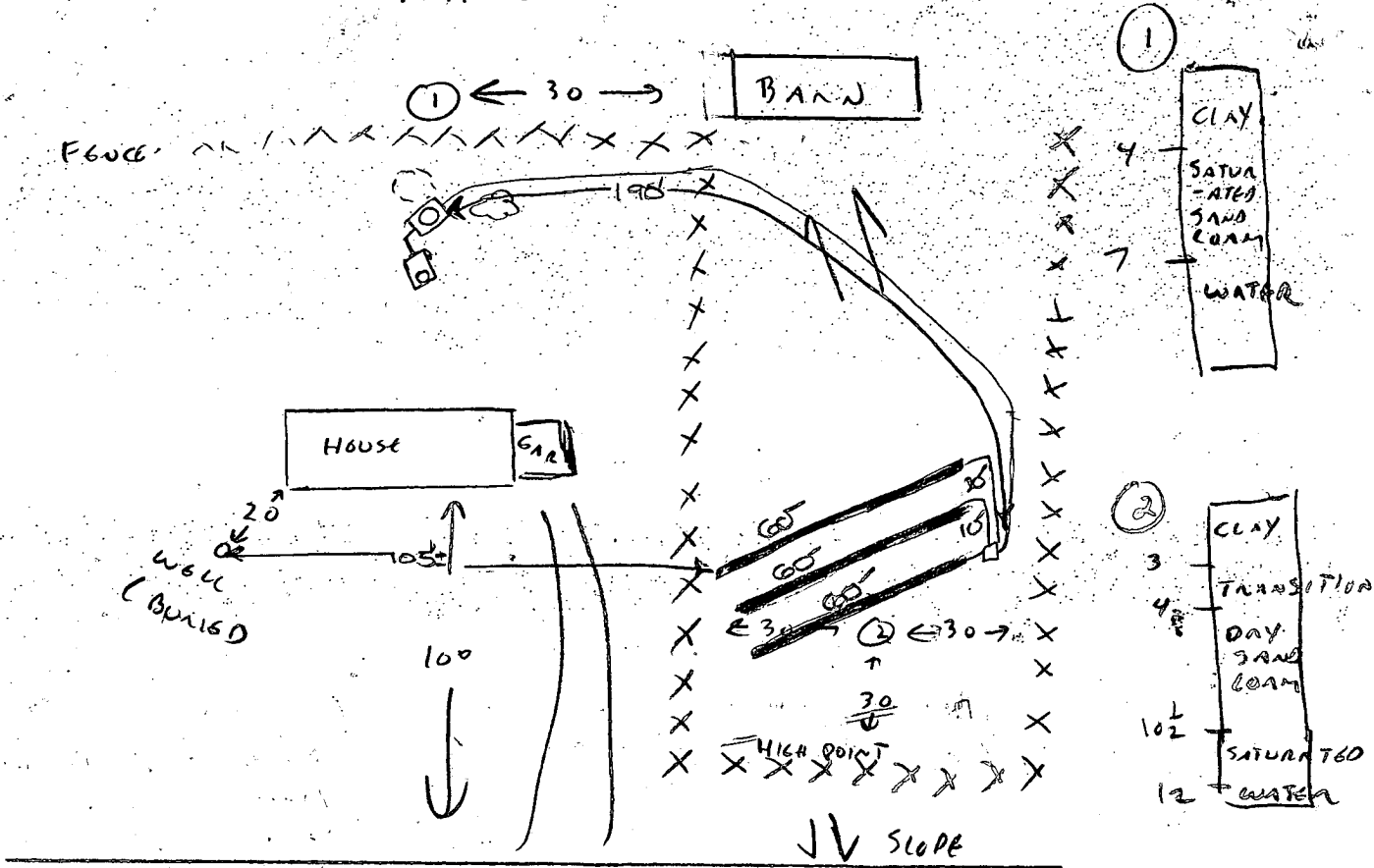

FORSYTH RD.

INDICATE NORTH - NAME ADJOINING ROADWAY AS BASE LINE

SEPTIC TANK LEVEL S.T. - existing, n.p. 100 gal CLEANOUTS one on s.t., manhole on p.p.

DISTRIBUTION BOX LEVEL at top of cam

DRAIN FIELD/TITLE DEPTH 5.5 FT. TRENCH WIDTH 3 FT. INLET DEPTH 3.5 FT.

EFFECTIVE GRAVEL DEPTH 2 FT. TOTAL LENGTH 3 x 60 FT. → 180

NUMBER OF TRENCHES 3 ONE SIDEWALL/BOTTOM AREA 540 SQ. FT.

DRYWALL INSIDE DIAMETER — FT. EFFECTIVE DEPTH BELOW INLET — FT.

ABSORBENT AREA — SQ. FT.

REMARKS: 12/13/89 BACKYARD FAILS DUE TO WATER TABLE - PUMPED SYSTEM NEEDED.

INSTALL 60' TRENCH/BEEDROOM; 13' WIDE - INLET (2) 3 1/2'; BOTTOM (2) 5 1/2' - 2 STONE.

APPLICANT CONSIDERING WHETHER TO INSTALL SUFFICIENT SYSTEM FOR POTENTIAL EXPANSION TO YBR. (750 GAL TANK WOULD NEED TO BE UPGRADED) DRYWELL TO BE ABANDONED IN ANY EVENT - IS INTO GROUNDWATER. (CW)

1/14/00 OK to cover all work - Need pump check. Drivewell properly

DATE SYSTEM APPROVED 1/19/00 INSPECTOR [Signature]

1/19/00 spoke to Bob Fyock - he confirms that system is operating properly. abandoned

11/5/63

PERMIT

Approved
11/11/63
[Signature]

P. 9753
A. 9750

SEWAGE DISPOSAL SYSTEM

MARYLAND STATE DEPARTMENT OF HEALTH

HOWARD COUNTY

ELICOTT CITY

INDEXED

INDEXED

DISTRICT _____
DATE 12-22-63

Street Address _____ IS PERMITTED TO INSTALL ALTER

ADDRESS _____ PHONE _____

A SEWAGE DISPOSAL SYSTEM LOCATED AT 13970 Foreythe Rd. - approx 1/2 mile from CIA Park Rd.

SUBDIVISION _____ ROAD _____ LOT _____

PROPERTY OWNER Engels Constantine

ADDRESS _____

SPECIFICATIONS

DRAIN FIELD _____ DEPTH _____ FEET, BOTTOM AREA _____ SQ. FT.

SEEPAGE PITS ABSORBENT SIDEWALL AREA 300 SQ. FT.

SEPTIC TANK CAPACITY 750 GALLONS

FOR GARBAGE GRINDER, INCREASE DISPOSAL AREA 25% & TANK CAPACITY 50%

OTHER Place system about 200 ft. from edge of Foreythe Rd. and about 150 ft. from right side of lot as seen when facing lot from Foreythe Rd.

PLANS APPROVED BY D. Monaghan DATE 7/25/63

FILL SEPTIC TANK AND DISTRIBUTION BOX WITH WATER BEFORE CALLING FOR AN INSPECTION. COVER NO WORK UNTIL INSPECTED AND APPROVED.

NEITHER THE HOWARD COUNTY COMMISSIONERS NOR THE HEALTH DEPARTMENT IS RESPONSIBLE FOR THE SUCCESSFUL OPERATION OF ANY SYSTEM.

07180

A# 07180

$$\begin{array}{r} 25 \\ -6 \\ \hline 19 \\ 166 \\ \hline 99 \\ 70 \\ \hline 209 \end{array}$$

$$\begin{array}{r} 3.14 \\ \times 25.12 \\ \hline 77.8768 \\ \hline 251 \\ \times 11.2 \\ \hline 2761.2 \\ \hline 289.6 \end{array}$$

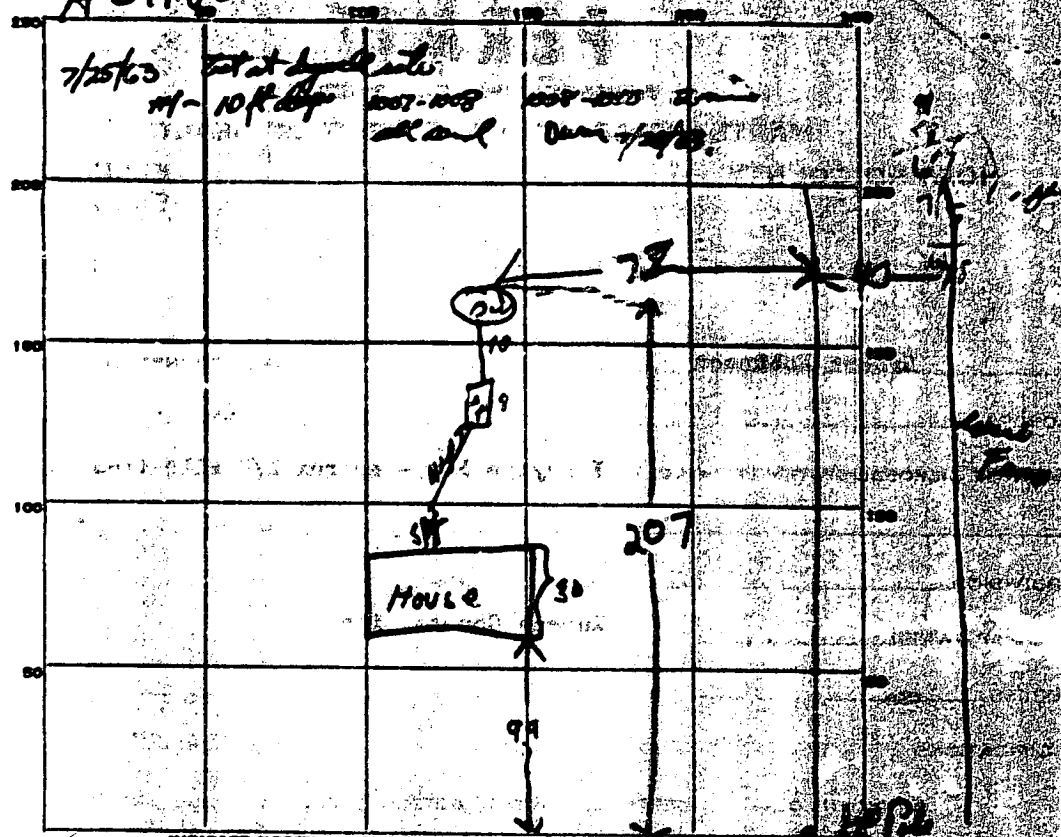

INDICATE NORTH - NAME ADJOINING ROADWAY AS BASE LINE
Forey's Road

PERMIT CARD OK

SEPTIC TANK, LEVEL OK CLEANOUTS OK

DISTRIBUTION BOX, LEVEL OK

TILE FIELD, DEPTH _____ FT. TRENCH WIDTH _____ FT.

GRAVEL DEPTH _____ IN. TOTAL LENGTH _____ FT.

NUMBER OF TRENCHES _____ TOTAL BOTTOM AREA _____

SEEPAGE PITS, INSIDE DIAMETER 8 FT. DEPTH BELOW INLET 11 FT.

ABSORBENT AREA 289.6 SQ. FT.

REMARKS 11/5/65 - System has small blackgrains sediment area - 300 sq ft
Water in bottom of Dry Well

DATE SYSTEM APPROVED 11/7/65 INSPECTOR Bill J. Morgan