

6/22/99
Repair ASAP

PERMIT

SEWAGE DISPOSAL SYSTEM

DEPARTMENT OF HEALTH AND MENTAL HYGIENE

05-348315

P 513128-B

A REPAIR

DISTRICT _____

DATE 11-17-1999

HOWARD COUNTY HEALTH DEPARTMENT
BUREAU OF ENVIRONMENTAL HEALTH
~~XXXXXXXX~~ 410-313-2640

INDEXED

DATE SYSTEM APPROVED _____

INSPECTOR _____

Jack Fyock Septic Service _____ IS PERMITTED TO INSTALL _____ ALTER X

ADDRESS P.O. Box 89, Triadelphia Road, Glenelg, Maryland 21737 PHONE 410-988-9270

SUBDIVISION Clarksville Ridge LOT 40 ROAD 11513 Crows Nest Road

PROPERTY OWNER Hannon Tax Map: 35

11513 Crows Nest Road Grid: 3

ADDRESS Clarksville, Maryland Lot: 41 41

Pump Chamber
SEPTIC TANK CAPACITY 1250 GALLONS - top seamed

NUMBER OF BEDROOMS 3

180 SQUARE FEET PER BEDROOM

LINEAR FEET OF TRENCH REQUIRED 90

REPAIR - PURPOSE - SEPTIC SYSTEM HAS FAILED

Call for inspection when ground is opened so sanitarian can recommend repair. 11/17/1999

Install one 100' trench - 60' wide

Inlet @ 5.0, bottom @ 7.0 - Installer may add more stone depth

PLANS APPROVED BY A McMillan DATE 11/22/99

COVER NO WORK UNTIL INSPECTED AND APPROVED

NEITHER THE HOWARD COUNTY COUNCIL NOR THE HEALTH DEPARTMENT IS RESPONSIBLE FOR THE SUCCESSFUL OPERATION OF ANY SYSTEM

NOTE: CLEANOUT REQUIRED EVERY 70 FEET OF SEWER LINE AND/OR AT 90° SWEEPS IN LINES FROM HOUSE TO DRAIN FIELDS. 90° ELBOWS NOT ACCEPTABLE.

NOTE: ALL PARTS OF SEPTIC SYSTEMS (I.E. TANK, DISTRIBUTION BOX TRENCHES) TO BE 100 FEET FROM WELL (UNLESS OTHERWISE SPECIFICALLY AUTHORIZED)

NOTE: IF DEEP TRENCH(ES) ARE USED CALL FOR INSPECTION BEFORE AND AFTER PLACING GRAVEL IN TRENCH(ES)

NOTE: NO DRY WELL SHALL EXCEED 15 FOOT IN DIAMETER NO ABSORPTION TRENCH TO EXCEED 100 FEET IN LENGTH

NOTE: ALL PIPE FROM HOUSE TO SEPTIC TANK MUST BE CAST IRON OR SCHEDULE 35/40 PVC OR ABS

PERMIT VOID AFTER TWO YEARS

NOTE: INSTALL STAND PIPE ON SEPTIC TANK AND DRY WELL STAND PIPES MUST BE 6 INCHES IN DIAMETER CAST IRON, CONCRETE OR TERRA COTTA OR PVA OR ABS ACCEPTED. IF TOP OF SEPTIC TANK IS DEEPER THAN 3 FEET, MANHOLE TO GRADE REQUIRED.

NOTE: DISTRIBUTION BOXES MUST HAVE BAFFLES

*INSTALLER IS RESPONSIBLE FOR OBTAINING FINAL APPROVAL ON THIS PERMIT

513128-B

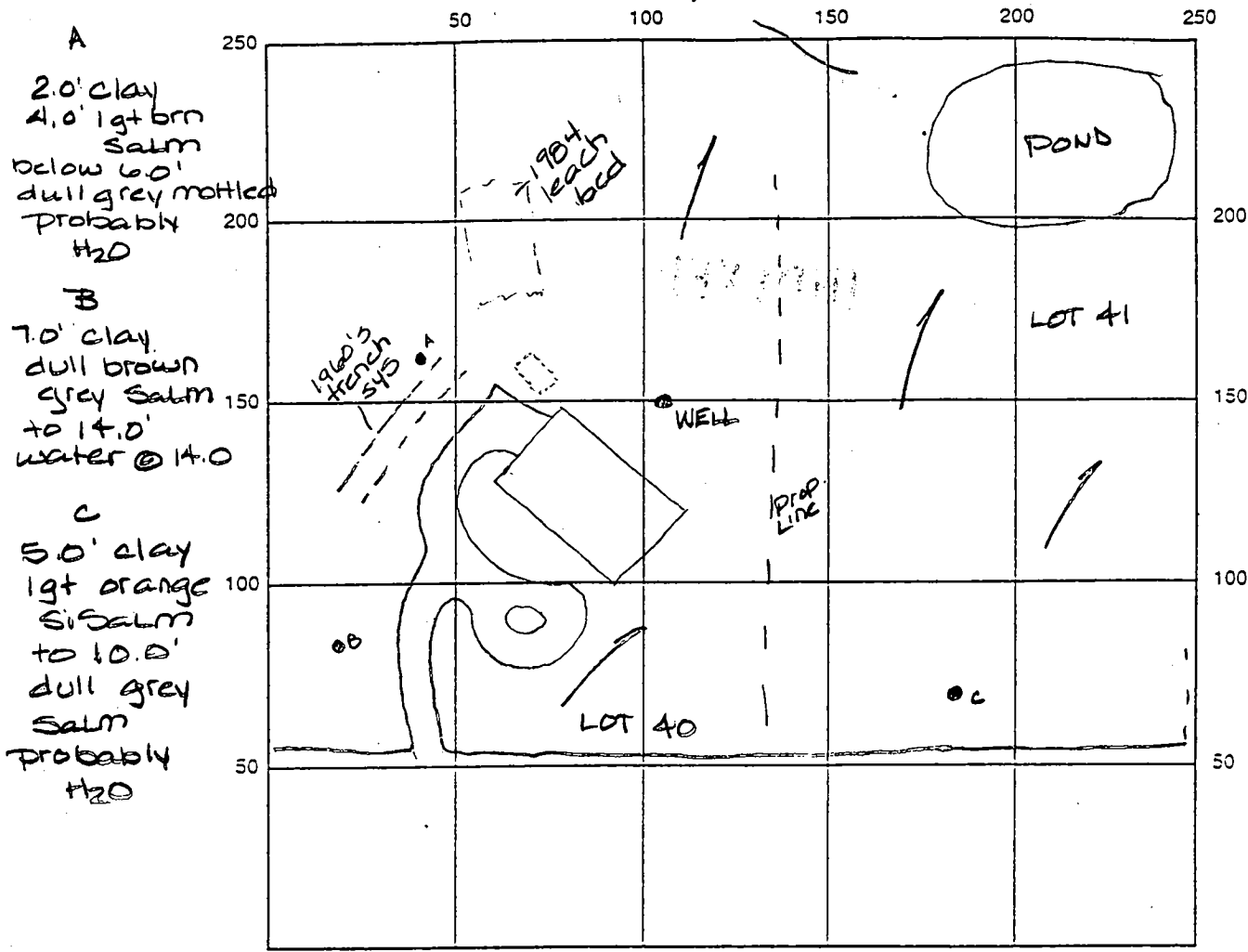

SEPTIC TANK LEVEL _____ CLEANOUTS _____

DISTRIBUTION BOX LEVEL _____

DRAIN FIELD/TITLE DEPTH _____ FT. TRENCH WIDTH _____ FT. INLET DEPTH _____ FT.

EFFECTIVE GRAVEL DEPTH _____ FT. TOTAL LENGTH _____ FT.

NUMBER OF TRENCHES _____ ONE SIDEWALL/BOTTOM AREA _____ SQ. FT.

DRYWALL INSIDE DIAMETER _____ FT. EFFECTIVE DEPTH BELOW INLET _____ FT.

ABSORBENT AREA _____ SQ. FT.

REMARKS: Owner owns both lots - use Perc hole "C" and install a 100' bed as close to the road as possible - Pump syst. needed Au

DATE SYSTEM APPROVED _____ INSPECTOR _____

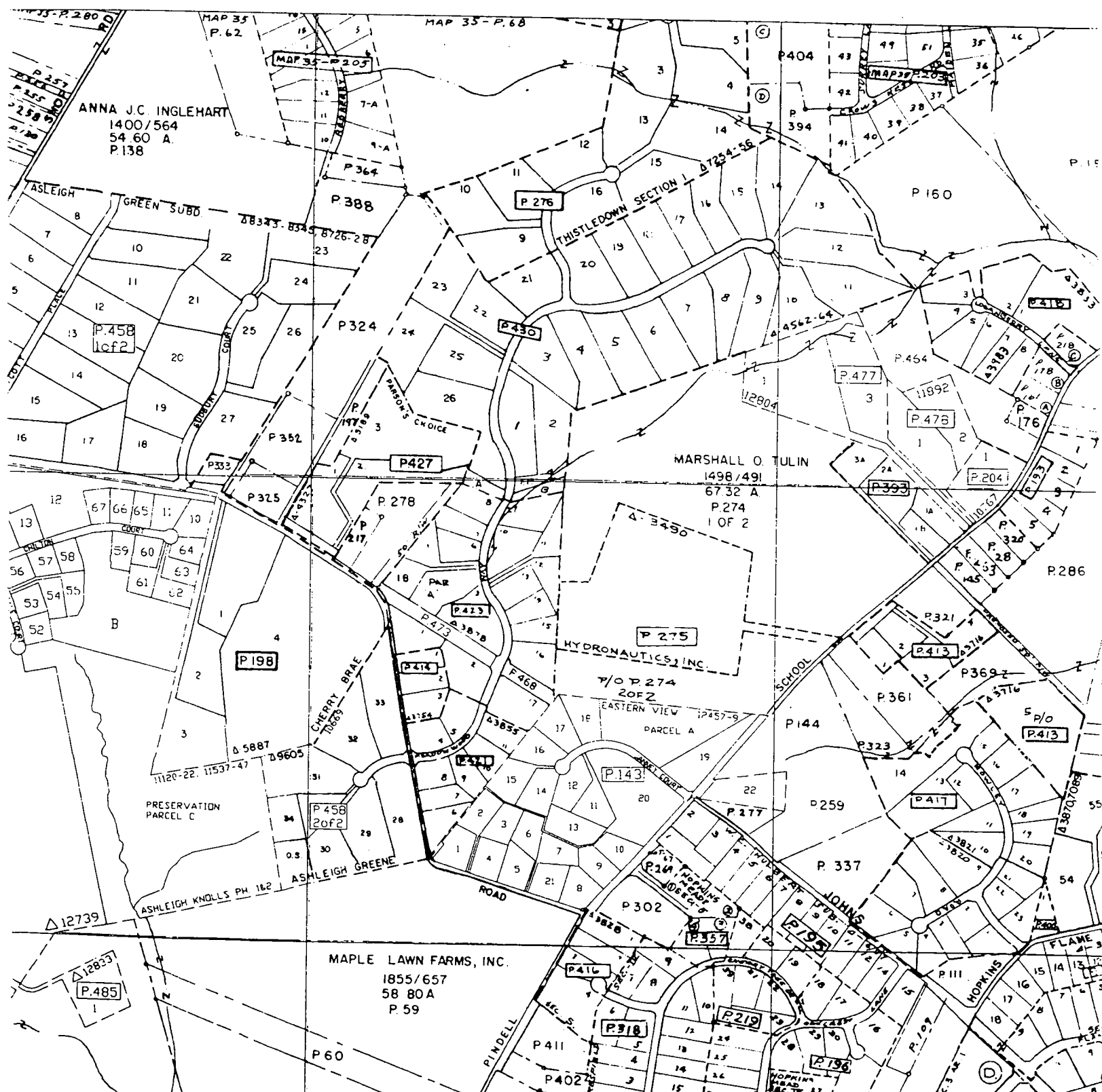

ANNA J.C. INGLEHART
1400/564
54 60 A.
P.138

MARSHALL O. TULIN
1498/491
67.32 A.
P.274
1 OF 2

MAPLE LAWN FARMS, INC.
1855/657
58 80 A
P. 59

HYDRONAUTICS, INC.
P/O P.274
20F2
EASTERN VIEW
PARCEL A

PRESERVATION
PARCEL C

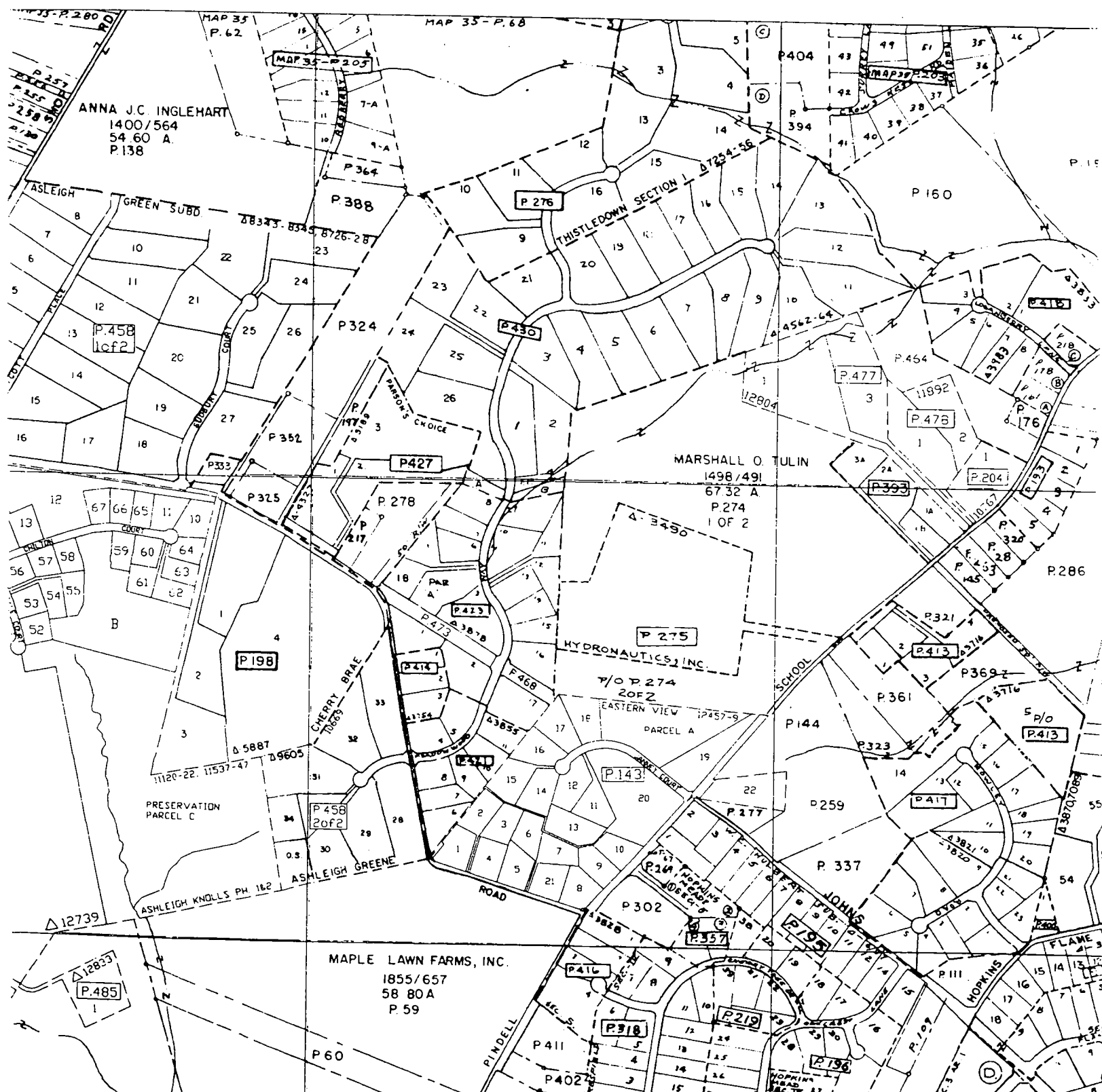
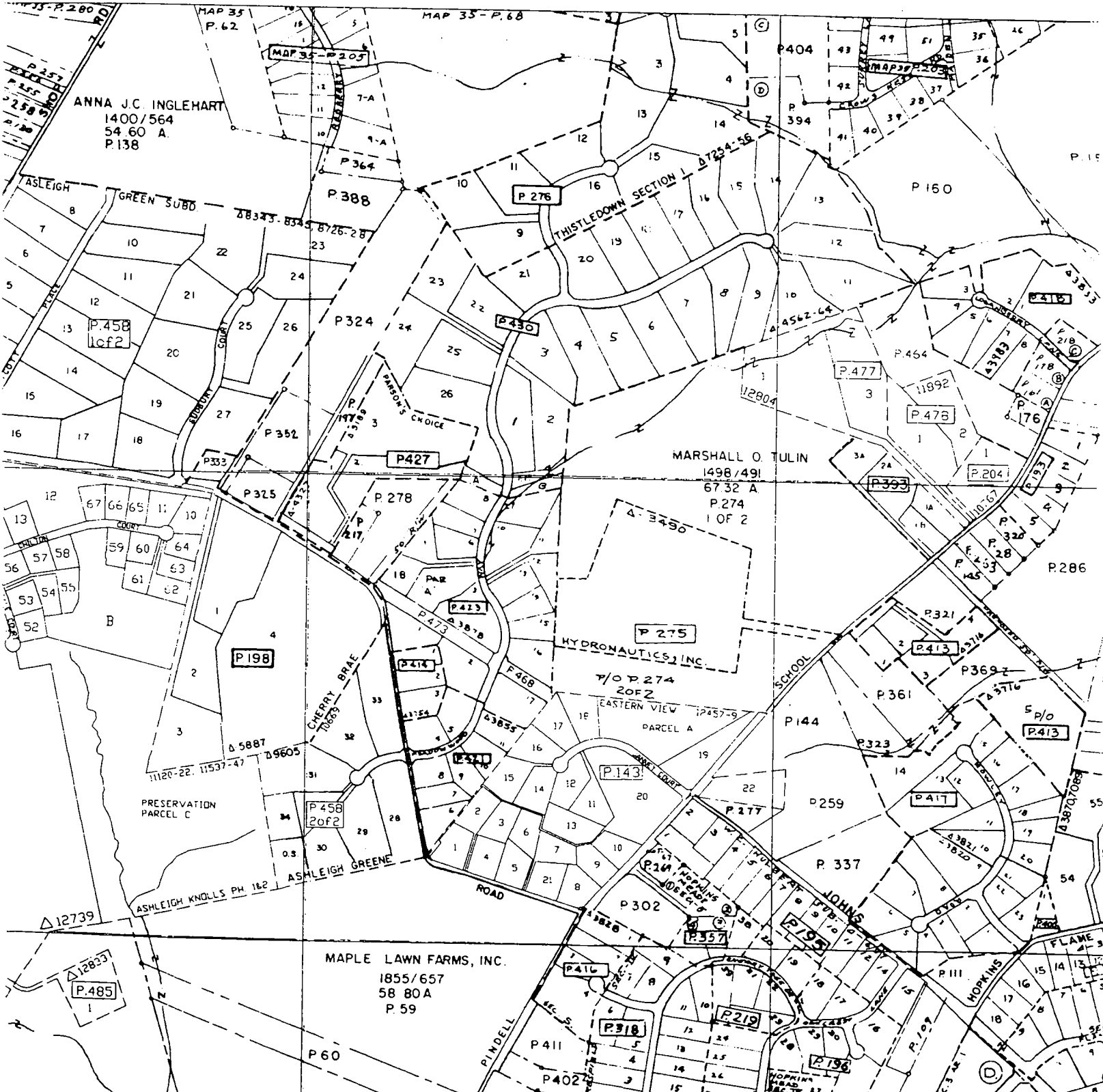

APPLICATION

A 08217

SEWAGE DISPOSAL TESTING

P _____

MARYLAND STATE DEPARTMENT OF HEALTH

HOWARD COUNTY

ELLICOTT CITY

DISTRICT 5

DATE 7/7/64

*10/23/85
9:30*

531-3100

*11513
Crows Nest
RD.
GRAY COLONIAL*

TO: THE COUNTY HEALTH OFFICER
ELLICOTT CITY, MARYLAND

I, HEREBY, APPLY FOR THE NECESSARY TESTS IN ORDER TO CONSTRUCT (OR RECONSTRUCT) A SEWAGE DISPOSAL SYSTEM.

PROPERTY OWNER V. J. Gallagher

ADDRESS Surrey Lane, Clarksville Ridge PHONE AT 6-2663

PROPERTY LOCATION:

SUBDIVISION Clarksville Ridge LOT NO. 42

ROAD AND DESCRIPTION Crows Nest Road

OCCUPANT _____ PHONE _____

PERSON TO CONSTRUCT SYSTEM _____

ADDRESS _____ PHONE _____

SIZE OF LOT 1 acre + TYPE BLDG. 3

NUMBER OF BEDROOMS

IF NOT SINGLE RESIDENCE DESCRIBE _____

SIGNATURE OF APPLICANT _____

APPROVED BY _____ FOR _____ DATE _____

REJECTED BY Donald W. Monaghan FOR Septic system DATE 7/9/64

HOLD PENDING FURTHER TESTS _____ DATE _____

REASONS FOR REJECTION OR HOLDING 7/9/64 - poor soil condition - little perc - one

high water table (5 3/4 ft + 6 3/4 ft)

10/22/85 ORIGINAL REJECTION OF THIS PROPERTY RECONFIRMED.

C. Wiseman

THIS IS NOT A PERMIT

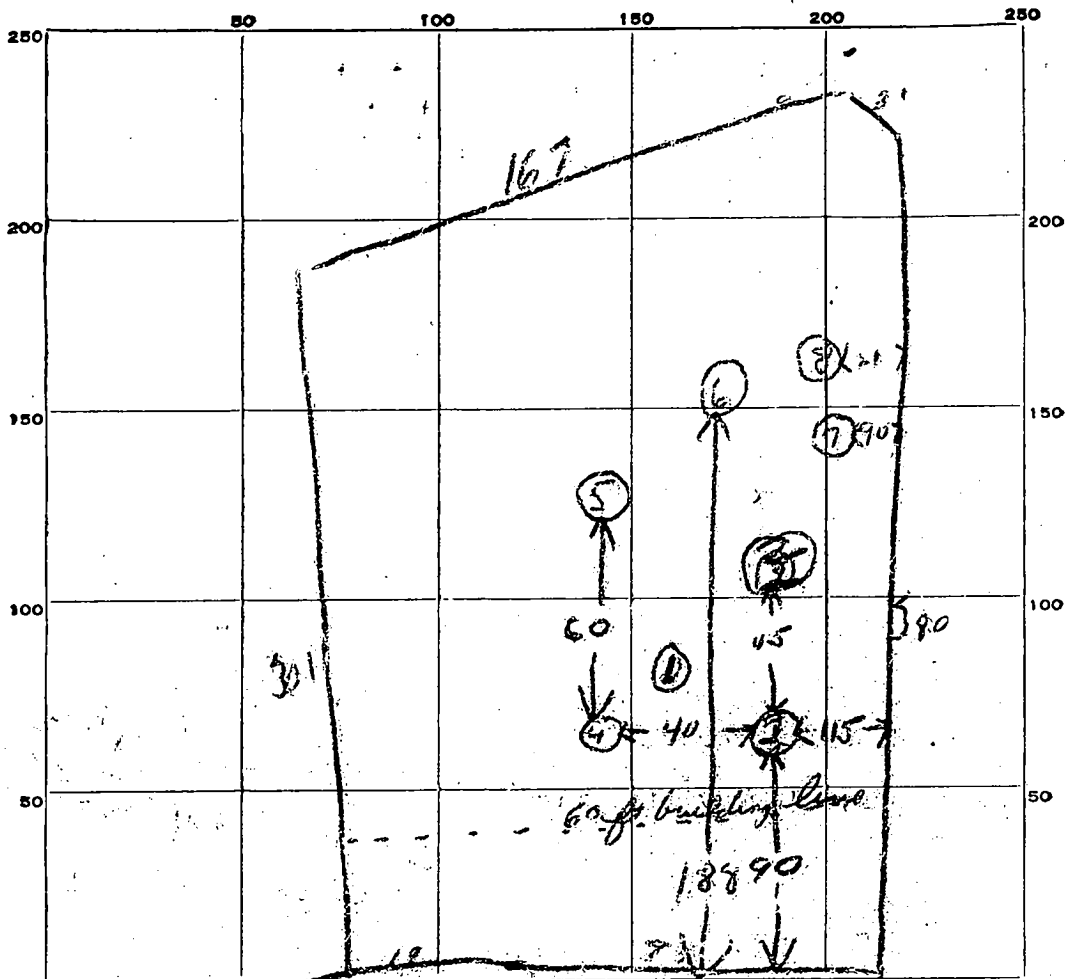

INDICATE NORTH. - NAME ADJOINING ROADWAY AS BASE LINE.

DATE	TEST NO.	DEPTH	PRE-WET		TEST - 1" DROP		TIME
			START	STOP	START	STOP	
7/9/64	1	9 ft -	415	water came in at 9 ft -	7 ft		
	2	3 ft	1001	1008	1008	1016	8 min
	3	3 1/2 ft	1009	1049	1049	1057	did not make 1" drop
	4	3 1/4 ft	1019	1059	1059	1057	did not make 1" drop
	5	3 ft	1023	1057	1057		
	6	7 ft					water at 6 3/4 ft
	7	6 1/2 ft					hit water at 5 3/4 ft
	8	6 1/2 ft					hit water
	9	6 1/2 ft					

SOIL AUGER FINDING

TESTED BY

REMARKS

ALSO PRESENT

LOT NO.

7/9/64
 first 1 1/2 ft clay - then granular
 TSE
 J. J. [Signature]
 41

APPLICATION

A 08717

P _____

SEWAGE DISPOSAL TESTING

MARYLAND STATE DEPARTMENT OF HEALTH

HOWARD COUNTY

ELLICOTT CITY

DISTRICT 5

DATE 7/7/64

TO: THE COUNTY HEALTH OFFICER
ELLICOTT CITY, MARYLAND

I, HEREBY, APPLY FOR THE NECESSARY TESTS IN ORDER TO CONSTRUCT (OR RECONSTRUCT) A SEWAGE DISPOSAL SYSTEM.

PROPERTY OWNER V. J. Gallagher

ADDRESS Surrey Lane, Clarksville Ridge PHONE AT 6-2663

PROPERTY LOCATION:

SUBDIVISION Clarksville Ridge LOT NO. 41

ROAD AND DESCRIPTION Crows Nest Road

OCCUPANT _____ PHONE _____

PERSON TO CONSTRUCT SYSTEM _____

ADDRESS _____ PHONE _____

SIZE OF LOT 1 acre + TYPE BLDG. 3
NUMBER OF BEDROOMS

IF NOT SINGLE RESIDENCE DESCRIBE _____

SIGNATURE OF APPLICANT V. J. Gallagher

APPROVED BY _____ FOR _____ DATE _____

REJECTED BY Donald W. McManis FOR Septic System DATE 7/9/64
(KIND OF SYSTEM) (KIND OF SYSTEM)

HOLD PENDING FURTHER TESTS _____ DATE _____

REASONS FOR REJECTION OR HOLDING 7/9/64 - poor soil conditions - little perc - one
high water table (5' up to 6' up)

THIS IS NOT A PERMIT

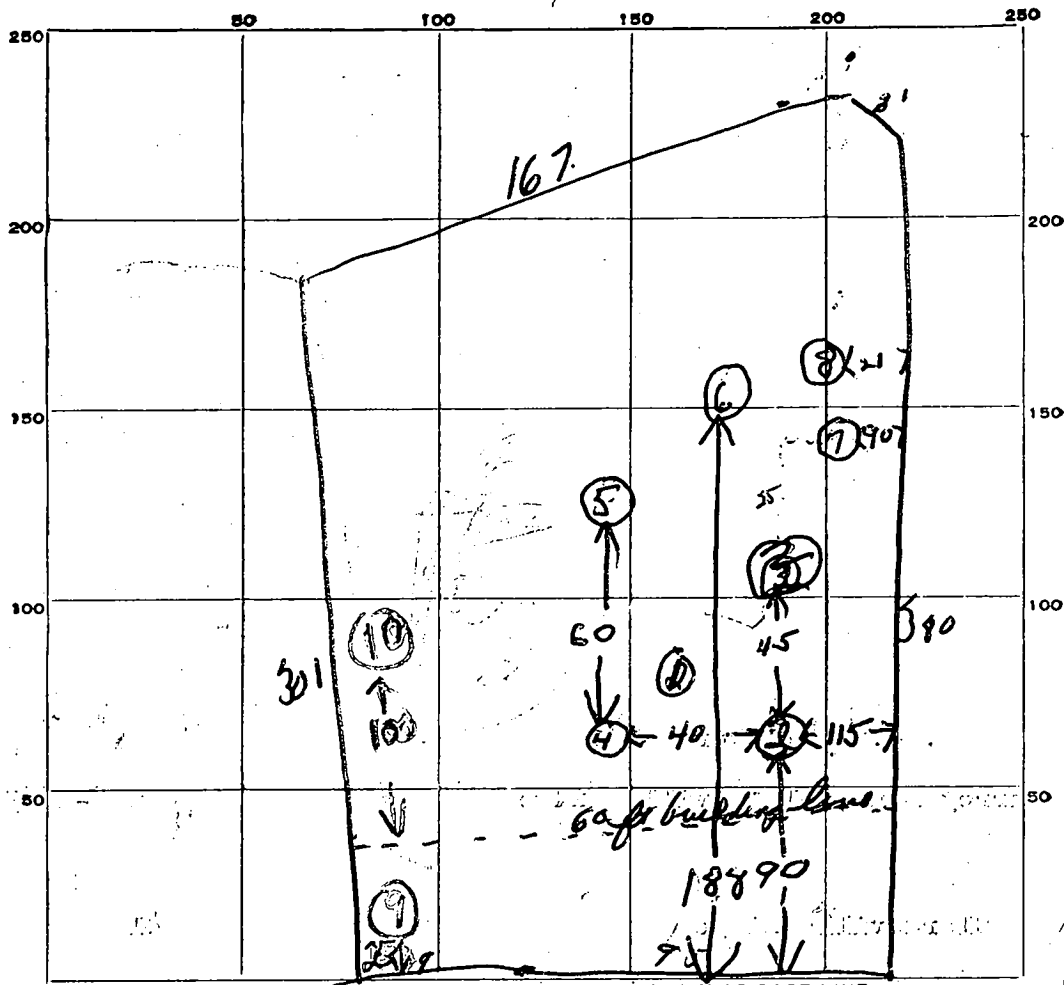

95
19

114
95 113
45 25
48

108

200
M...

DATE	TEST NO.	DEPTH	PRE-WET		TEST - 1" DROP		TIME
			START	STOP	START	STOP	
7/9/64	1	9 ft -	9:45				
	2	3 ft	1001	1008	1008	1016	8 min
	3	3 1/2 ft	1009	1019	waiting did not make 1" drop		
	4	3 1/4 ft	1019	1059	waiting did not make 1" drop.		
	5	3 ft	1023	1057	1057		
	6	7 ft	water at 6 3/4 ft				
	7	6 1/2 ft	hit water at 5 3/4 ft				
	8	6 1/2 ft	hit water				
10/2/65	9	12	3 CLAY THEN SAND SOIL DAMP AT 9' - TOO CLOSE TO WOOD SITE				
	10	14	3 CLAY THEN SAND WATER AT 8' AT VERY DRY TIME OF YEAR				

SOIL AUGER FINDING: find 1 1/2 ft clay - then gravel
7/9/64
TESTED BY: [Signature] - TSG.

C WILLIAMS
FYOCK
MRS HANNON

REMARKS

[Signature]

ALSO PRESENT

LOT NO. 41

HOWARD COUNTY HEALTH DEPARTMENT

JOYCE M. BOYD, M.D., M.P.H.
COUNTY HEALTH OFFICER



Bureau of Environmental Health
3525 Ellicott Mills Drive
Ellicott City, Maryland 21043

Director - 461-9956
Water & Sewerage, Permits - 461-9933
Community Environmental Health - 461-9944
Technical Services - 461-9955

November 13, 1985

Mrs. Hannon
11513 Crows Nest Road
Clarksville, Maryland 21029

RE: Percolation Re-Test
Lot 41
Clarksville Road

Dear Mrs. Hannon:

I regret to inform you that percolation re-testing conducted October 22, 1985 confirmed the previously documented unsatisfactory soil conditions on the above referenced lot.

Until public water becomes available to this property, the highest portion of this lot must be reserved for a well site. All remaining areas that are a suitable distance from the well site have been tested and rejected because of a high water table.

Consequently this lot remains non-buildable at this time. Only in the event that public water, but not public sewer becomes available to this property, could the highest portion of the property be eligible for testing. Due to the known high water condition, this testing would have to be conducted in the "wet season" with only limited prospects for approval even at that time.

If you have any questions relative to this matter, please call me at 461-9933.

Very truly yours,

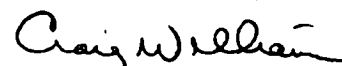
Craig Williams, Director
Water and Sewerage Program

CW:JR