

11/10/99
Repair 10:00

PERMIT

SEWAGE DISPOSAL SYSTEM

DEPARTMENT OF HEALTH AND MENTAL HYGIENE

04-339215

P 513106

A REPAIR

DISTRICT _____

DATE 11/5/1999

HOWARD COUNTY HEALTH DEPARTMENT

BUREAU OF ENVIRONMENTAL HEALTH

~~XXXXXX~~ 410-313-2640

INDEXED

DATE SYSTEM APPROVED 11/22/99

INSPECTOR ew

Fogle's Septic Clean, Inc. IS PERMITTED TO INSTALL ALTER

ADDRESS 580 Obrecht Road, Sykesville, MD 21784 PHONE 410-795-5670

SUBDIVISION _____ LOT 2 ROAD 3315 Hipsley Mill Road

PROPERTY OWNER Robert Clark

ADDRESS 3315 Hipsley Mill Road

SEPTIC TANK CAPACITY _____ GALLONS

NUMBER OF BEDROOMS _____

_____ SQUARE FEET PER BEDROOM

LINEAR FEET OF TRENCH REQUIRED _____

REPAIR - PURPOSE - Existing septic system has failed.

Call for inspection when ground is opened so sanitarian can recommend repair. 11-2-99

11/10/99

Install one 75' trench inlet @ 4.0 bottom @ 10.0 - 6.0' stone - trench to be added into drywell Au

PLANS APPROVED BY _____ DATE _____

COVER NO WORK UNTIL INSPECTED AND APPROVED

NEITHER THE HOWARD COUNTY COUNCIL NOR THE HEALTH DEPARTMENT IS RESPONSIBLE FOR THE SUCCESSFUL OPERATION OF ANY SYSTEM

NOTE: CLEANOUT REQUIRED EVERY 70 FEET OF SEWER LINE AND/OR AT 90° SWEEPS IN LINES FROM HOUSE TO DRAIN FIELDS, 90° ELBOWS NOT ACCEPTABLE.

NOTE: ALL PARTS OF SEPTIC SYSTEMS (I.E. TANK, DISTRIBUTION BOX TRENCHES) TO BE 100 FEET FROM WELL (UNLESS OTHERWISE SPECIFICALLY AUTHORIZED)

NOTE: IF DEEP TRENCH(ES) ARE USED CALL FOR INSPECTION BEFORE AND AFTER PLACING GRAVEL IN TRENCH(ES)

NOTE: NO DRY WELL SHALL EXCEED 15 FOOT IN DIAMETER NO ABSORPTION TRENCH TO EXCEED 100 FEET IN LENGTH

NOTE: ALL PIPE FROM HOUSE TO SEPTIC TANK MUST BE CAST IRON OR SCHEDULE 35/40 PVC OR ABS

PERMIT VOID AFTER TWO YEARS

NOTE: INSTALL STAND PIPE ON SEPTIC TANK AND DRY WELL STAND PIPES MUST BE 6 INCHES IN DIAMETER CAST IRON, CONCRETE OR TERRA COTTA OR PVA OR ABS ACCEPTED. IF TOP OF SEPTIC TANK IS DEEPER THAN 3 FEET, MANHOLE TO GRADE REQUIRED.

NOTE: DISTRIBUTION BOXES MUST HAVE BAFFLES

*INSTALLER IS RESPONSIBLE FOR OBTAINING FINAL APPROVAL ON THIS PERMIT

*CALL 461-9933 FOR INSPECTION OF SEPTIC SYSTEM.

513106

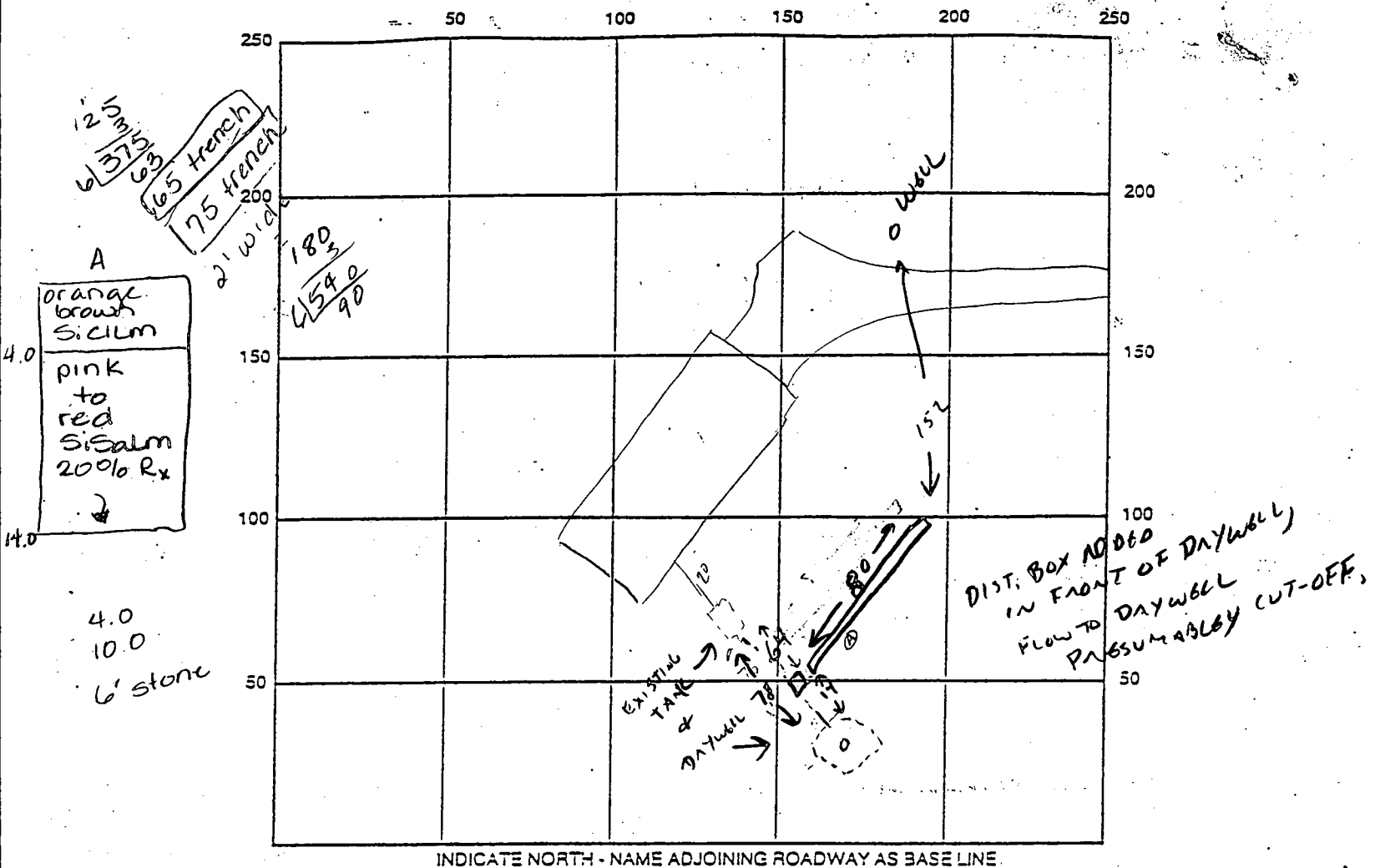

SEPTIC TANK LEVEL N/A CLEANOUTS

DISTRIBUTION BOX LEVEL ✓

DRAIN FIELD/TITLE DEPTH 10' FT. TRENCH WIDTH 2 FT. INLET DEPTH 4 FT.

EFFECTIVE GRAVEL DEPTH 6 FT. TOTAL LENGTH 80 FT.

NUMBER OF TRENCHES 1 ONE SIDEWALL/BOTTOM AREA 480 SQ. FT.

DRYWELL INSIDE DIAMETER FT. EFFECTIVE DEPTH BELOW INLET FT.

ABSORBENT AREA SQ. FT.

REMARKS: 11/10/99 OK to begin work per specs. owner may choose to put a manhole cap on septic tank. installer plans to replace all cast iron pipe w/ PVC. ✓

later in the day installer requested an inspection for p.m. M Riffin told them no inspector available but OK to continue w/ repair - diagram to be sent ✓

SYSTEM INSTALLED w/o INSPECTION
LOCATION & DIMENSIONS PER INSTALLERS CERTIFICATION

DATE SYSTEM APPROVED 11/22/99 INSPECTOR CW

11/24/80
after 70 AM
please

11/26/80 FILE
APPROVED
P 31044 C.B.M.

PERMIT

SEWAGE DISPOSAL SYSTEM

MARYLAND STATE DEPARTMENT OF HEALTH

HOWARD COUNTY

ELLICOTT CITY

INDEXED

DISTRICT 4th

DATE 11/24/80

By and Love

IS PERMITTED TO INSTALL ALTER

ADDRESS 700 Warfield Road, Gaithersburg, Md. 20760 PHONE 253-2663 OR 926-5924

SUBDIVISION ROAD 3315 Hipsley Mill Road LOT 2

PROPERTY OWNER Robert and Eva Clark

ADDRESS 11 Ashton Road, Ashton, Maryland Phone: 774-3055

SPECIFICATIONS 3 bedrooms

SEPTIC TANK CAPACITY 1000 GALLONS

DRAIN FIELD DEPTH FEET. BOTTOM AREA SQ. FT.

DEEP TRENCH DEPTH FEET. BOTTOM AREA SQ. FT.

SEEPAGE PITS ABSORBENT SIDE WALL AREA 120 SQ. FT. per bedroom below inlet.

INLET PIPE 3 FT. BELOW ORIGINAL GRADE. MAXIMUM DEPTH 11 FT. BELOW ORIGINAL GRADE

EFFECTIVE DEPTH AT FT. BELOW ORIGINAL GRADE.

LOCATE DISPOSAL AREA 36 FT. FROM left LOT LINE AND 75 FT. FROM front LOT LINE AS SEEN WHEN FACING LOT FROM Hipsley Mill Road.

PLANS APPROVED BY Robert V. Torpe & Frank A. Skinner DATE 10/3/69 & 4/13/78

DO NOT COVER NO WORK UNTIL INSPECTED AND APPROVED

NEITHER THE HOWARD COUNTY COUNCIL NOR THE HEALTH DEPARTMENT IS RESPONSIBLE FOR THE SUCCESSFUL OPERATION OF ANY SYSTEM.

NOTE IF TRENCH IS USED CALL FOR INSPECTION BEFORE PLACING GRAVEL IN TRENCH.

NOTE NO DRY WELL SHALL EXCEED 15 FOOT IN DIAMETER.

NOTE ALL PIPE FROM HOUSE TO DISPOSAL AREA MUST BE CAST IRON.

PERMIT VOID AFTER THREE YEARS.

NOTE INSTALL STAND PIPE ON SEPTIC TANK AND DRY WELL STAND PIPES MUST BE 6 INCHES IN DIAMETER. CAST IRON, CONCRETE OR TERRAZO ACCEPTED

INSTALLER IS RESPONSIBLE FOR OBTAINING FINAL APPROVAL ON THIS PERMIT.

A 14856

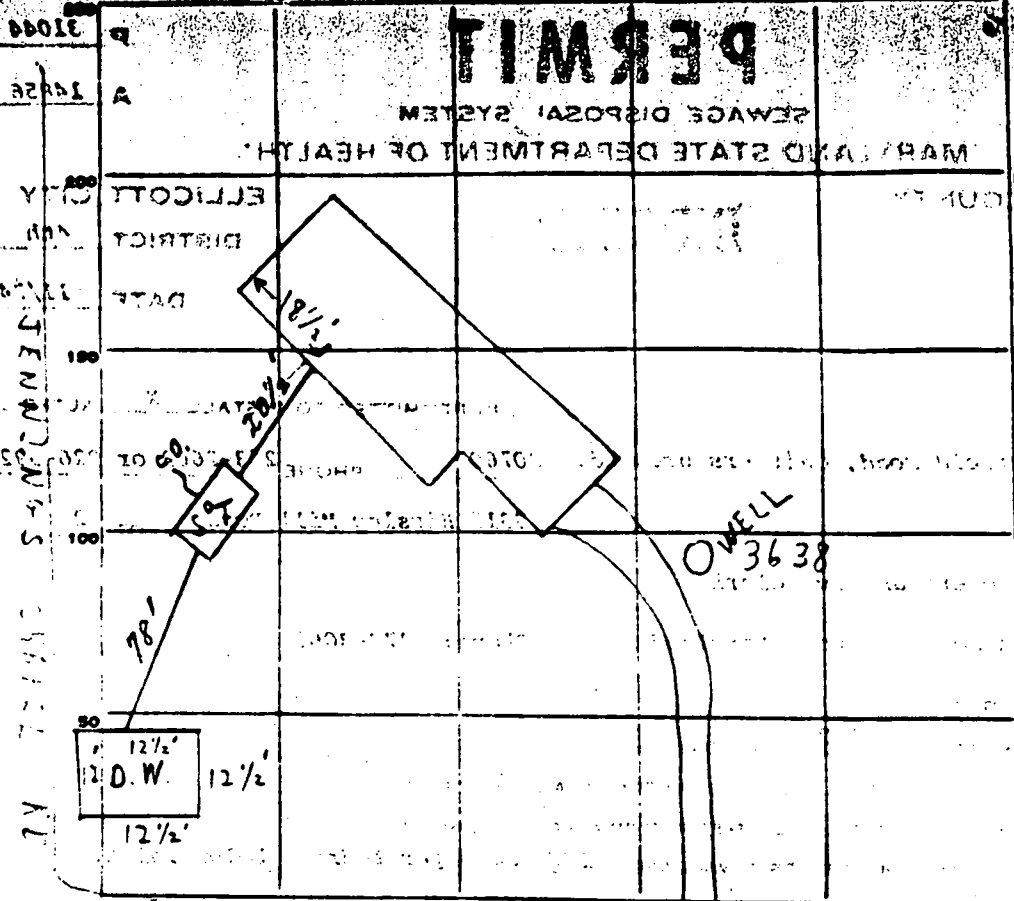

INDICATE NORTH - NAME ADJOINING ROADWAY AS CASE LINE.

HIPSLEY MILL ROAD

PERMIT CARD _____

SEPTIC TANK, LEVEL _____ CLEANOUTS _____

DISTRIBUTION BOX, LEVEL _____

TILE FIELD, DEPTH _____ FT. TRENCH WIDTH _____ FT.

GRAVEL DEPTH _____ IN. TOTAL LENGTH _____ FT.

NUMBER OF TRENCHES _____ TOTAL BOTTOM AREA _____

SEEPAGE PITS, INSIDE DIAMETER 49.5 FT. DEPTH BELOW INLET 8 FT.

ABSORBENT AREA 396 SQ. FT.

REMARKS 20 CHECKED - SYSTEM IN PER HOUSE PLAN + COMPLETE

DATE SYSTEM APPROVED 11/26/70 INSPECTOR C. B. [Signature]

APPLICATIONAL

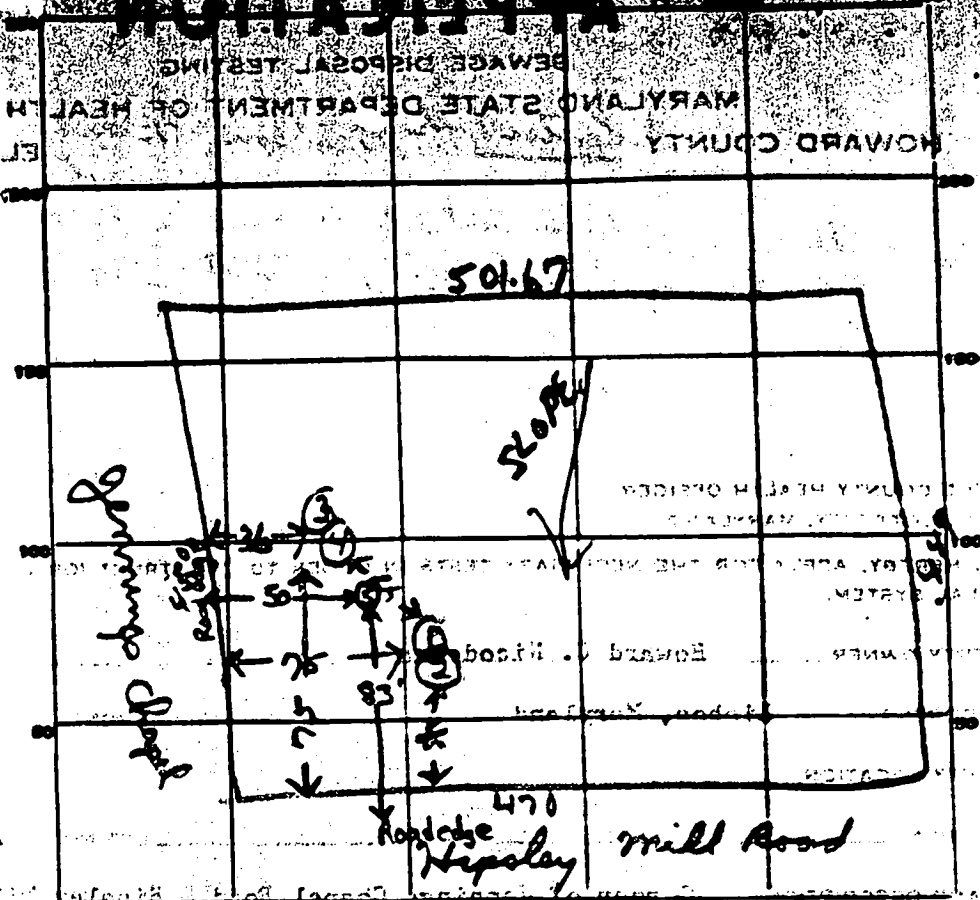

INDICATE NORTH - NAME ADJOINING ROADWAY AS BASE LINE.

DATE	TEST NO.	DEPTH	PRE-WET		TEST - 1" DROP		TIME	
			START	STOP	START	STOP		
10/3/69	1	11ft	10 ²³	10 ²⁴	10 ²⁴	10 ²⁶	2 min	
	2	3ft	10 ²⁴	10 ²⁶	10 ²⁶	10 ³⁰	4 min	
	3	4ft	10 ²⁹	10 ³²	10 ³²	10 ³⁹	7 min	
	4	11ft	10 ²⁸	10 ³¹	10 ³¹	10 ³⁹	8 min	
4/13/70	5	14ft	Clayey to silty loam - some weathered spherulite below					

SOIL AUGER FINDING _____

TESTED BY R. Torne

REMARKS _____

APPLICATION

SEWAGE DISPOSAL TESTING

P. _____

MARYLAND STATE DEPARTMENT OF HEALTH

HOWARD COUNTY *3 bedroom - 750 gal*

ELLICOTT CITY

DISTRICT _____

DATE 10/1/69

*Dry Well - 100 sq ft cleared sidewalk area per bedroom
to begin below the first 3 ft of original
soil. Maximum depth permitted for dry well is 11 ft
Grade drywell 36 ft off left side line and 7-
ft off front of lot line as seen from Hipsley Mill Rd.*

TO: THE COUNTY HEALTH OFFICER
ELLICOTT CITY, MARYLAND

I, HEREBY, APPLY FOR THE NECESSARY TESTS IN ORDER TO CONSTRUCT (OR RECONSTRUCT) A SEWAGE DISPOSAL SYSTEM.

PROPERTY OWNER Howard C. Hoadson

ADDRESS Labon, Maryland PHONE _____

PROPERTY LOCATION: _____

SUBDIVISION _____ LOT NO. 2

ROAD AND DESCRIPTION Corner of Jennings Chapel Road & Hipsley Mill Rd.

OCCUPANT _____ PHONE _____

PERSON TO CONSTRUCT SYSTEM _____

ADDRESS _____ PHONE _____

SIZE OF LOT 5.008 acres TYPE BLDG. 3 or 4

NUMBER OF BEDROOMS

IF NOT SINGLE RESIDENCE DESCRIBE _____

SIGNATURE OF APPLICANT 1st Louise H. Mass

APPROVED BY Robert J. Ture FOR Dry Well DATE 10/3/69

REJECTED BY _____ FOR _____ DATE _____

HOLD PENDING FURTHER TESTS _____ DATE _____

REASONS FOR REJECTION OR HOLDING _____

THIS IS NOT A PERMIT

APPLICATION

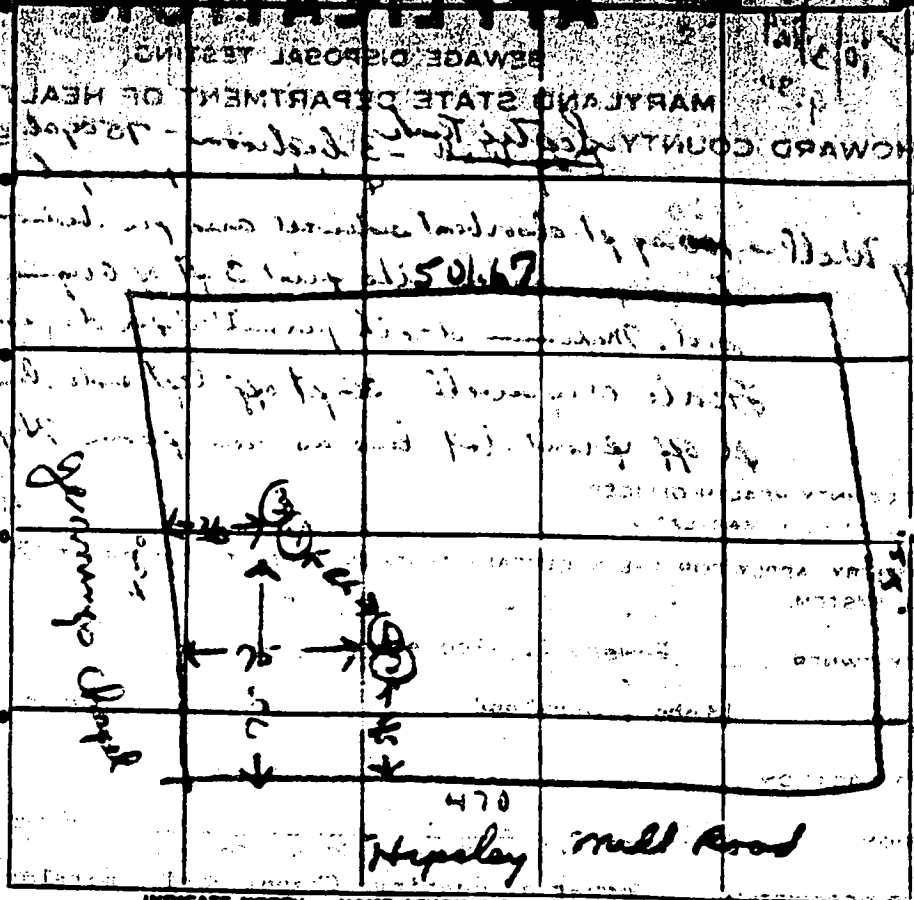

INDICATE NORTH - NAME ADJOINING ROADWAY AS BASE LINE

DATE	TEST NO.	DEPTH	PRE-WET		TEST - 1" DROP		TIME
			START	STOP	START	STOP	
10/3/67	1	11ft	10 ²⁹	10 ²⁹	10 ²⁷	10 ²⁶	2 min
	2	3ft	10 ²⁷	10 ²⁶	10 ²⁶	10 ³⁰	4 min
	3	4ft	10 ²⁹	10 ³²	10 ³²	10 ³⁷	7 min
	4	11ft	10 ²⁸	10 ³¹	10 ³¹	10 ³⁹	8 min

SOIL AUGER FINDING _____

TESTED BY R. Torrey

REMARKS THIS IS NOT A TEST

APPLICATION

SEWAGE DISPOSAL TESTING

MARYLAND STATE DEPARTMENT OF HEALTH

HOWARD COUNTY Leptos Fork Dry Well - 3 bedroom - 75 gal ELLICOTT CITY

DISTRICT 4

DATE 10/3/69

120
Dry Well - 100 sq. ft. absorbent sidewall area per inchion to begin below the first 3 ft of original soil. Maximum depth permitted for dry well is 11 ft. Create dry well 36 ft off left side line and 75 ft off front lot line as seen from Hipsley Mill Rd.

TO: THE COUNTY HEALTH OFFICER
ELLICOTT CITY, MARYLAND

BLDG. PERMIT SIGNED
AND RETURNED 10/3/69

I, HEREBY, APPLY FOR THE NECESSARY TESTS IN ORDER TO CONSTRUCT OR RECONSTRUCT A SEWAGE DISPOSAL SYSTEM.

PROPERTY OWNER Robert + Eva Clark

PROPERTY OWNER Edward C. Blackman

ADDRESS 11 Ashton Road

PHONE 774 744-3065

PROPERTY LOCATION: ASHTON, MD.

SUBDIVISION _____ LOT NO. 2

ROAD AND DESCRIPTION 3315 Hipsley Mill Road
Corner of Jennings Chapel Rd & Hipsley Mill Rd.

OCCUPANT _____ PHONE _____

PERSON TO CONSTRUCT SYSTEM _____

ADDRESS _____ PHONE _____

SIZE OF LOT 5,000 acres TYPE BLDG. 3 BR 4
NUMBER OF BEDROOMS

IF NOT SINGLE RESIDENCE DESCRIBE _____

SIGNATURE OF APPLICANT 1st Louis E. Moore

✓ APPROVED BY Robert V. Tarr FOR Dry Well DATE 10/3/69
(KIND OF SYSTEM)

REJECTED BY _____ FOR _____ DATE _____
(KIND OF SYSTEM)

HOLD PENDING FURTHER TESTS _____ DATE _____

REASONS FOR REJECTION OR HOLDING _____

THIS IS NOT A PERMIT

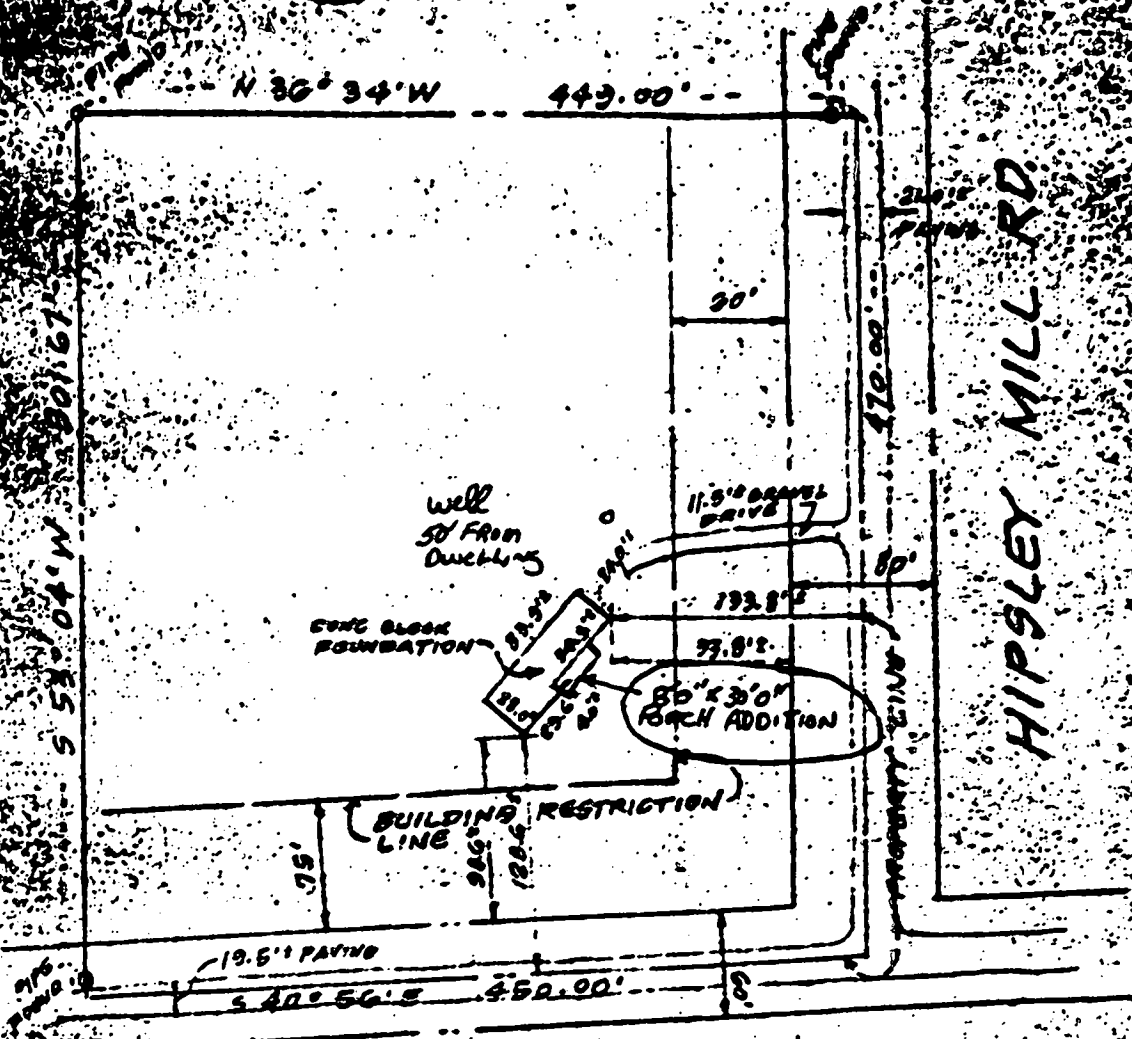

JENNINGS CHAPEL RD. 12

ROBERT C. CLARK III
 3315 HIPSLEY MILL RD.
 WOODBINE, MD. 21797
 854-6515



DEED REFERENCE:
 Liber WHH 470
 Folio 330

2002 DEC 12 11 25 AM

RECEIVED
 NOV 20 2002
 11/21/90

This survey is for title purposes only; it is not intended for use in the establishment of property lines.

PLAT BY SIGN R. H.

449.00

470.00

320

300

180.00

LOT 2
5.008 ACRES

I CERTIFY THE ABOVE MEASUREMENTS &
ELEVATIONS ARE ACTUAL & CORRECT FOR
THIS PROPERTY TO THE BEST OF MY
KNOWLEDGE

John W. Palleck

EXISTING WELL

110.6 GRADE

8898

180°

75'

SLOPE

100'

SEWER OUT
106.4

84'

110.0 GRADE

12' FLS = 112.0

BASEMENT = 104.0

2'

