

approved 11/8/79  
J. Stager

11/2/79  
trench in  
will be made around 3187 S. 507. H.

# PERMIT

SEWAGE DISPOSAL SYSTEM

MARYLAND STATE DEPARTMENT OF HEALTH

HOWARD COUNTY

P 30209  
A 21823

ELLICOTT CITY  
DISTRICT 4th.

DATE 7/14/79

INDEXED

Donald G. Franklin IS PERMITTED TO INSTALL  ALTER

ADDRESS PHONE

SUBDIVISION Rover Mill Estates - Addition ROAD 3187 Danmark Drive LOT 11

PROPERTY OWNER Donald G. Franklin

ADDRESS 11060 Berrypick Lane, Columbia, Md. 21044 PHONE: 594-4430

SPECIFICATIONS 4 Bedrooms  
SEPTIC TANK CAPACITY 1250 GALLONS  
DRAIN FIELD DEPTH FEET, BOTTOM AREA SQ. FT.  
DEEP TRENCH DEPTH FEET, BOTTOM AREA SQ. FT.  
Dry Well SEE PAGE PITS X ABSORBENT SIDE-WALL AREA 132 Sq. Ft. per bedroom  
INLET PIPE 4 FT. BELOW ORIGINAL GRADE. MAXIMUM DEPTH 11 FT. BELOW ORIGINAL GRADE  
EFFECTIVE DEPTH AT FT. BELOW ORIGINAL GRADE.  
LOCATE DISPOSAL AREA 200 FT. FROM front LOT LINE AND 100 FT. FROM left LOT LINE AS SEEN WHEN FACING LOT FROM the front.

NOTE: OKAY TO USE TRENCH OFF DRY WELL TO MAKE UP ABSORBENT SIDEWALL AREA IN SYSTEM.

LEAVE 5 FEET EARTH BUFFER BETWEEN TRENCH AND DRY WELL. TRENCH TO FOLLOW CONTOUR OF THE

LAND.

PLANS APPROVED BY David J. O'Neill DATE 12/5/79

- COVER NO WORK UNTIL INSPECTED AND APPROVED.
- NEITHER THE HOWARD COUNTY COUNCIL NOR THE HEALTH DEPARTMENT IS RESPONSIBLE FOR THE SUCCESSFUL OPERATION OF ANY SYSTEM.
- NOTE: IF TRENCH IS USED CALL FOR INSPECTION BEFORE PLACING GRAVEL IN TRENCH.
- NOTE: NO DRY WELL SHALL EXCEED 15 FOOT IN DIAMETER.
- NOTE: ALL PIPE FROM HOUSE TO DISPOSAL AREA MUST BE CAST IRON.
- PERMIT VOID AFTER THREE YEARS.
- NOTE: INSTALL STAND PIPE ON SEPTIC TANK AND DRY WELL STAND PIPES MUST BE 8 INCHES IN DIAMETER. CAST IRON, CONCRETE OR TERRA COTTA ACCEPTED.

\*INSTALLER IS RESPONSIBLE FOR OBTAINING FINAL APPROVAL ON THIS PERMIT.

PERMIT SIGNED  
RETURNED  
David J. O'Neill

A 21823

132  
 4  
 528  
 48  
 1  
 536  
 224  
 560

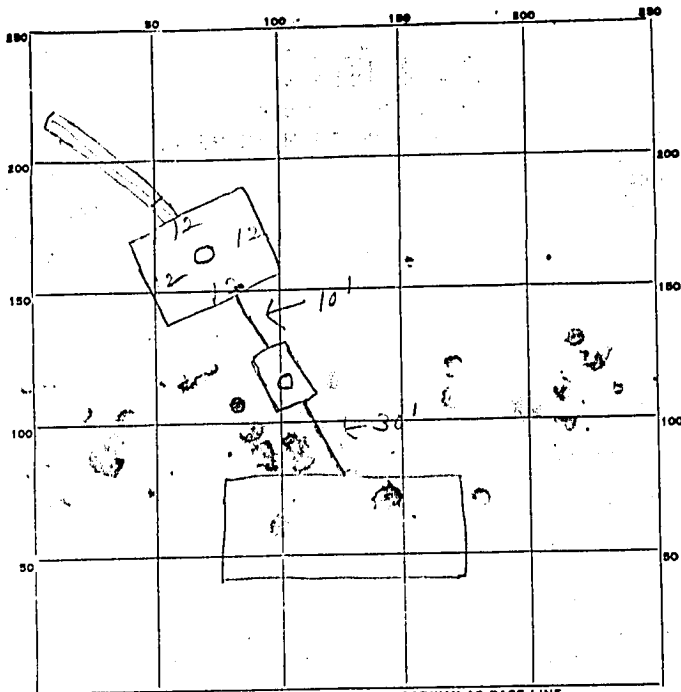

INDICATE NORTH - NAME ADJOINING ROADWAY AS BASE LINE.

Dani Mark Dr.

PERMIT CARD

SEPTIC TANK, LEVEL

CLEANOUTS	ST	DW
	<input checked="" type="checkbox"/>	<input checked="" type="checkbox"/>
		terra cota

DISTRIBUTION BOX, LEVEL \_\_\_\_\_

TILE FIELD, DEPTH 11 FT. TRENCH WIDTH 2 FT.

GRAVEL DEPTH 7 IN. TOTAL LENGTH 32 FT.

NUMBER OF TRENCHES 1 TOTAL BOTTOM AREA 224

SEEPAGE PITS, INSIDE DIAMETER 48 FT. DEPTH BELOW INLET 7 FT.

ABSORBENT AREA 560 SQ. FT.

REMARKS 9/12/77 - continue work - need 30 ft trench  
11/6/79 - waited for gravel to be added to  
trench, OK to cover all work up to scollars  
turb. Call for final when limbo connection  
made. JS  
11/8/79 - Home connection made - OK to cover all work. JS

DATE SYSTEM APPROVED 11/8/79 INSPECTOR J. Stays

FRANKLIN ROVER MILL ESTATES

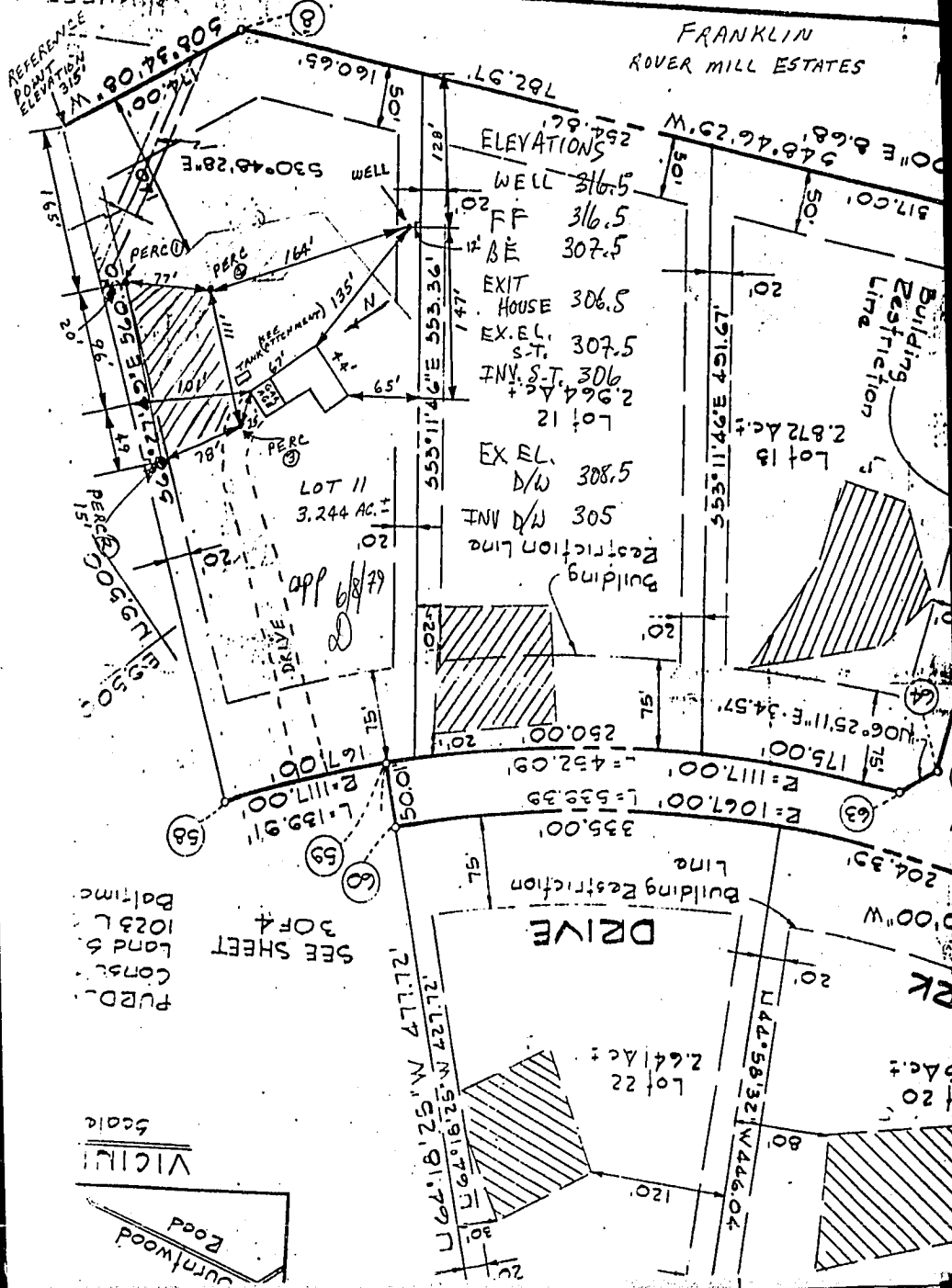

ELEVATIONS

WELL	316.5
FF	316.5
BE	307.5
EXIT HOUSE	306.5
EX. EL. S.T.	307.5
INV. ST.	306.2
2.964 AC. +	
Lot 12	
EX. EL. D/W	308.5
503	
INT	
Restriction Line	
Building	

PURD. CONS. LAND 1023 L. BALTIMORE

SEE SHEET 30F4

VICINI SCALE

