

7/26/66

# PERMIT

P 11962  
~~22326~~  
A 11699

SEWAGE DISPOSAL SYSTEM

MARYLAND STATE DEPARTMENT OF HEALTH

HOWARD COUNTY

## INDEXED

ELLICOTT CITY

DISTRICT 2

DATE 7/1/66

Elwood Scaggs IS PERMITTED TO INSTALL  ALTER

ADDRESS Murphy Rd., Laurel, Md. PHONE PA 5-0324

A SEWAGE DISPOSAL SYSTEM LOCATED AT \_\_\_\_\_

SUBDIVISION 8556 ROAD tenant house Davis Rd. LOT \_\_\_\_\_

PROPERTY OWNER Howard County Animal Welfare Selter

ADDRESS \_\_\_\_\_

SPECIFICATIONS - 3 bedrooms

DRAIN FIELD \_\_\_\_\_ DEPTH \_\_\_\_\_ FEET, BOTTOM AREA \_\_\_\_\_ SQ. FT.

SEEPAGE PITS \_\_\_\_\_ ABSORBENT SIDE-WALL AREA \_\_\_\_\_ SQ. FT.

SEPTIC TANK CAPACITY 750 GALLONS

FOR GARBAGE GRINDER, INCREASE DISPOSAL AREA 22% & TANK CAPACITY 50%.

OTHER Dry well - 300 sq. ft. sidewall area below the inlet.

Place the dry well 100 ft. to 140 ft. from the edge of Davis Rd. and 80 ft. to 90 ft. from the edge of the Dog Pen.

Do not put dry well closer than 75 ft. from well and do not put tank closer than 50 ft. from well.

PLANS APPROVED BY Raymond Hodges DATE 4/12/66

FILL SEPTIC TANK AND DISTRIBUTION BOX WITH WATER BEFORE CALLING FOR AN INSPECTION. COVER NO WORK UNTIL INSPECTED AND APPROVED.

NEITHER THE HOWARD COUNTY COMMISSIONERS NOR THE HEALTH DEPARTMENT IS RESPONSIBLE FOR THE SUCCESSFUL OPERATION OF ANY SYSTEM.

### NOTIFY THE HEALTH DEPARTMENT 48 HOURS BEFORE EXCAVATIONS ARE TO BE BACK FILLED.

A 513683 *[Handwritten signature]*

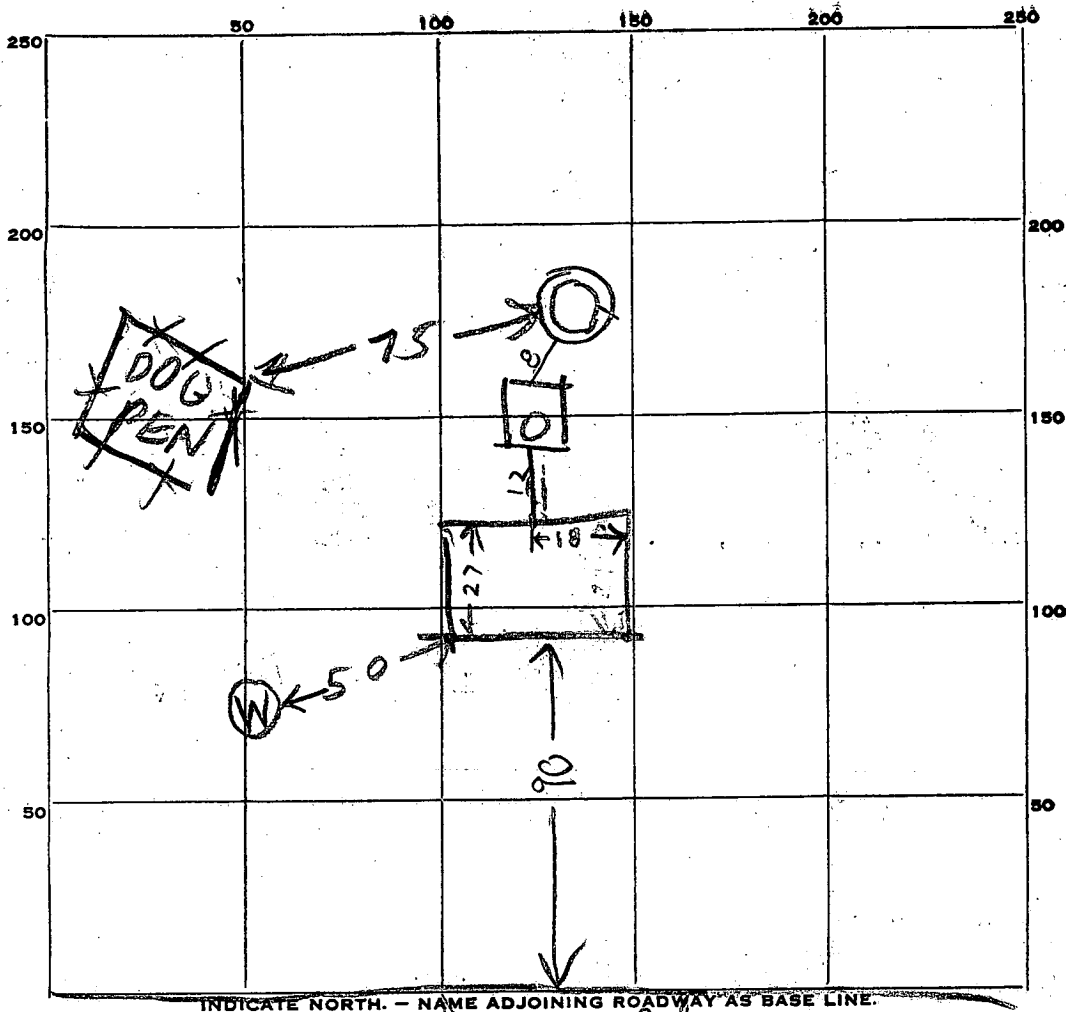

PERMIT CARD

SEPTIC TANK, LEVEL OK 750 concrete CLEANOUTS OK  
top is 1 FT below grade  
 DISTRIBUTION BOX, LEVEL \_\_\_\_\_

TILE FIELD, DEPTH \_\_\_\_\_ FT. TRENCH WIDTH \_\_\_\_\_ FT.

GRAVEL DEPTH \_\_\_\_\_ IN. TOTAL LENGTH \_\_\_\_\_ FT.

NUMBER OF TRENCHES \_\_\_\_\_ TOTAL BOTTOM AREA \_\_\_\_\_

SEEPAGE PITS, INSIDE DIAMETER 9.5 FT. DEPTH BELOW INLET 9.5 FT.

ABSORBENT AREA 333 SQ. FT. counting stone  
285 SQ. FT. not counting stone

REMARKS 7/26/66 - Dry Well Inlet is 1 1/2 FT below grade  
About 1 FT stone around dry well  
(3.1) (9.5 + 2) (9.5) = 333 sq ft counting stone

DATE SYSTEM APPROVED 7/26/66 INSPECTOR Raymond Hodges

# APPLICATION

A 11690

P \_\_\_\_\_

SEWAGE DISPOSAL TESTING

MARYLAND STATE DEPARTMENT OF HEALTH

HOWARD COUNTY

750 Gallon Tank

ELLICOTT CITY

Dry Well - 300 sq ft sidewall  
Area below the inlet

DISTRICT 2

DATE 4/7/66

Place the dry well 100 ft to 140 ft  
from the edge of Davis Rd and 30 ft  
to 90 ft from the edge of the Poyler  
Don't put dry well closer than 75 ft from  
Well and do not put tank  
Closer than 50 ft from Well

TO THE COUNTY HEALTH OFFICER  
ELLICOTT CITY, MARYLAND

I, HEREBY, APPLY FOR THE NECESSARY TESTS IN ORDER TO CONSTRUCT (OR RECONSTRUCT) A SEWAGE DISPOSAL SYSTEM.

PROPERTY OWNER Howard County Animal Welfare Shelter

ADDRESS Davis Rd., Ellicott City, Md. PHONE \_\_\_\_\_

PROPERTY LOCATION:

SUBDIVISION \_\_\_\_\_ LOT NO. \_\_\_\_\_

ROAD AND DESCRIPTION Davis Road

OCCUPANT \_\_\_\_\_ PHONE \_\_\_\_\_

PERSON TO CONSTRUCT SYSTEM \_\_\_\_\_

ADDRESS \_\_\_\_\_ PHONE \_\_\_\_\_

SIZE OF LOT ? 5 ACRES TYPE BLDG. \_\_\_\_\_ NUMBER OF BEDROOMS 3

IF NOT SINGLE RESIDENCE DESCRIBE \_\_\_\_\_

SIGNATURE OF APPLICANT \_\_\_\_\_

APPROVED BY Raymond Hodges FOR Dry Well DATE 12 APRIL 66  
(KIND OF SYSTEM)

REJECTED BY \_\_\_\_\_ FOR \_\_\_\_\_ DATE \_\_\_\_\_  
(KIND OF SYSTEM)

HOLD PENDING FURTHER TESTS \_\_\_\_\_ DATE \_\_\_\_\_

REASONS FOR REJECTION OR HOLDING \_\_\_\_\_

# THIS IS NOT A PERMIT

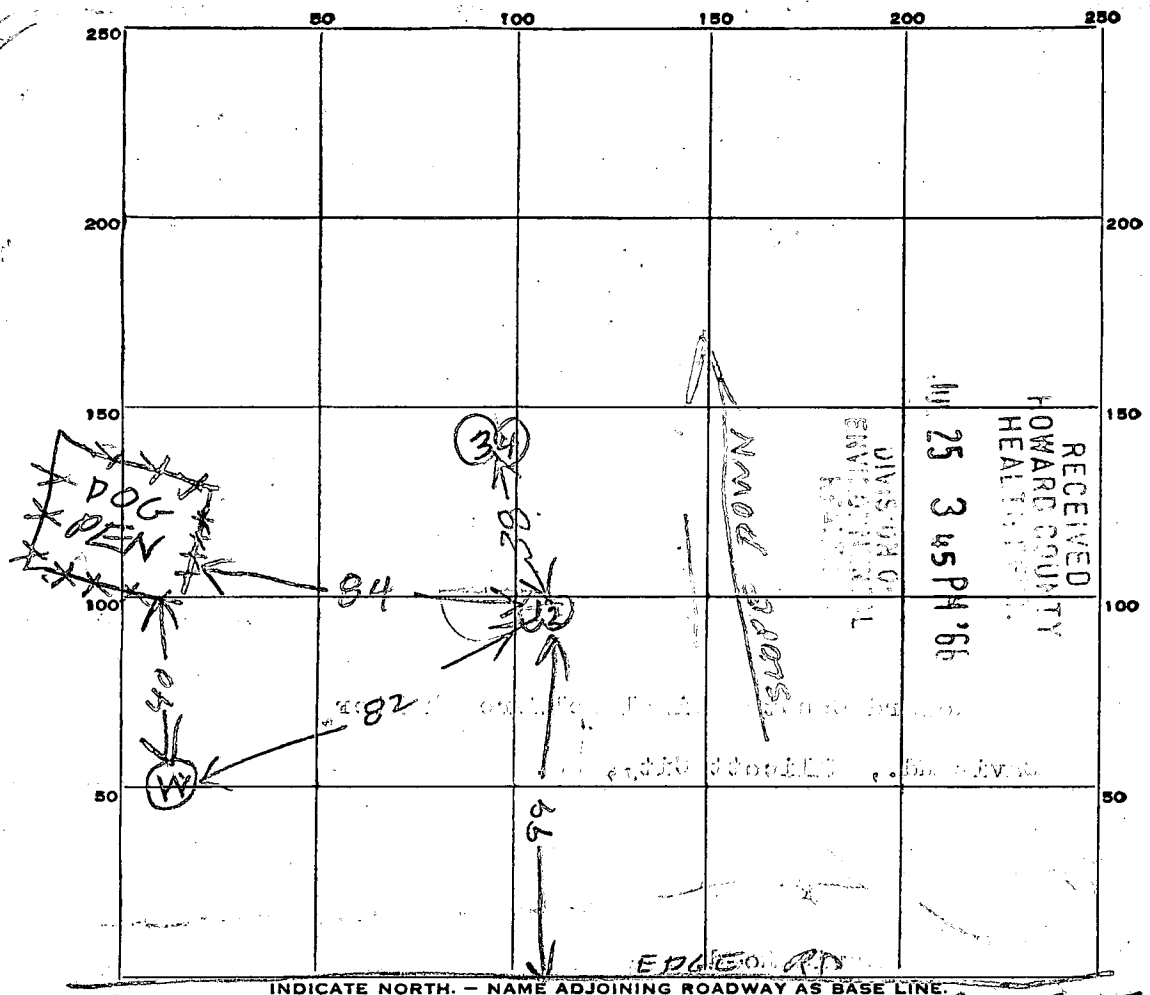

INDICATE NORTH. - NAME ADJOINING ROADWAY AS BASE LINE.

DAVIS RD TO ROUTE 175 →

TOP 5 1/2' CLAY & SAND  
 BOTTOM 3 1/2' SAND  
 TOP 4' SAND & CLAY  
 BOTTOM 5' SAND

DATE	TEST NO.	DEPTH	PRE-WET		TEST - 1" DROP		TIME
			START	STOP	START	STOP	
4/12/66	1	3 1/2	958	→	→	1019	12
4/12/66	2	9	959	→	→	1000	1/2
4/12/66	3	4	1005	1007	1007	1011	4
4/12/66	4	9	1007	1011	1011	1017	6

SOIL AUGER FINDING \_\_\_\_\_  
 TESTED BY Raymond Hodges  
 REMARKS House to be 50-60' from Power Pole

94  
80

Repair  
5/1/65  
1 PM

Approved  
5/1/65  
R.F.

# PERMIT

P 10104  
A

SEWAGE DISPOSAL SYSTEM

MARYLAND STATE DEPARTMENT OF HEALTH

HOWARD COUNTY

ELLICOTT CITY

## INDEXED

DISTRICT 6

DATE 4/29/65

Paul Gregor IS PERMITTED TO INSTALL ALTER

ADDRESS Box 47, Rt. 2, Hanover PHONE 796-0952

A SEWAGE DISPOSAL-SYSTEM LOCATED AT

SUBDIVISION ROAD Davis Rd. LOT

PROPERTY OWNER Animal Welfare Shelter

ADDRESS Davis Rd. off Waterloo Rd.

### SPECIFICATIONS

DRAIN FIELD DEPTH FEET, BOTTOM AREA SQ. FT.

SEEPAGE PITS ABSORBENT SIDE-WALL AREA SQ. FT.

SEPTIC TANK CAPACITY 750 GALLONS

FOR GARBAGE GRINDER, INCREASE DISPOSAL AREA 22% & TANK CAPACITY 50%.

OTHER REPAIR - system to be installed ~~6 x 12 dry well depending on percolation test.~~

30' X 8' deep trench - P.W.

240 + 240 = 480 sq. ft.

PLANS APPROVED BY DATE 4/29/65

FILL SEPTIC TANK AND DISTRIBUTION BOX WITH WATER BEFORE CALLING FOR AN INSPECTION. COVER NO WORK UNTIL INSPECTED AND APPROVED.

NEITHER THE HOWARD COUNTY COMMISSIONERS NOR THE HEALTH DEPARTMENT IS RESPONSIBLE FOR THE SUCCESSFUL OPERATION OF ANY SYSTEM.

10104

Davis Rd. ?

31  
8  
248  
248  
496

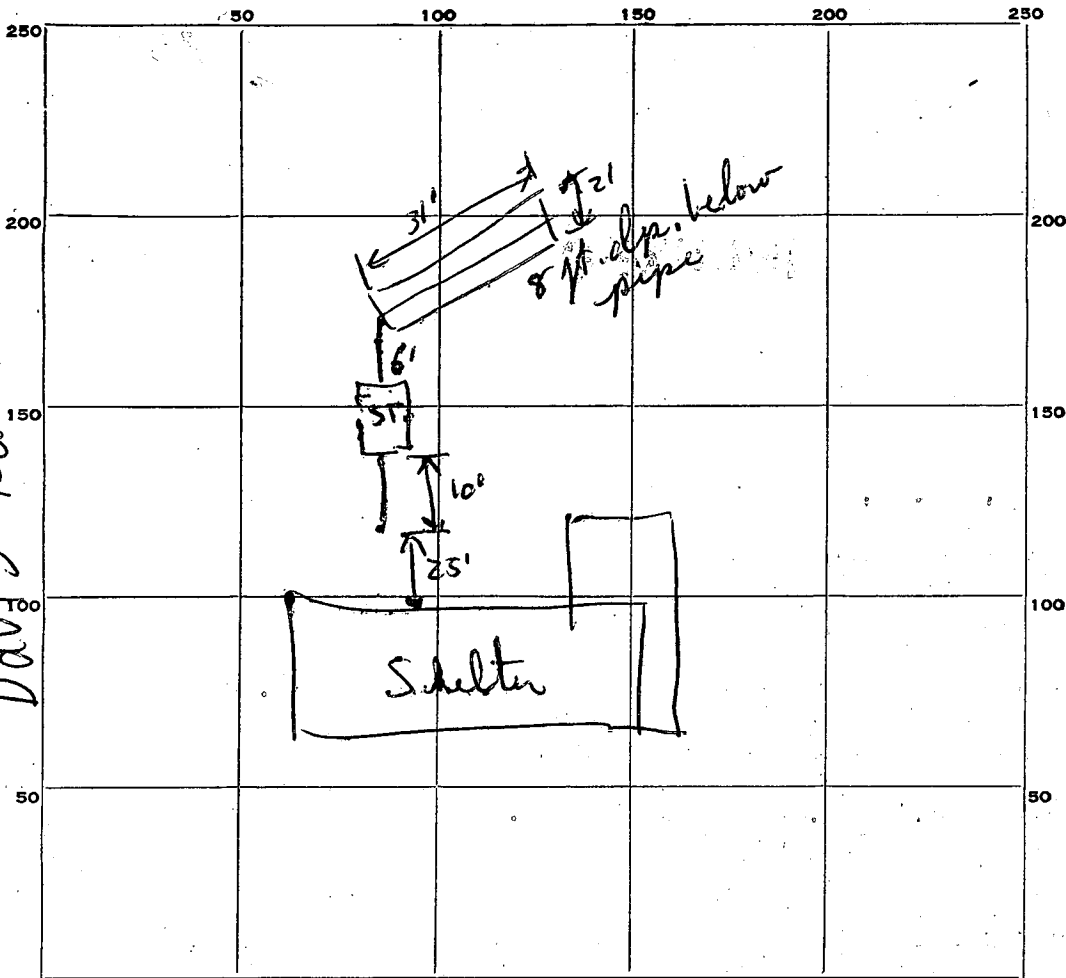

INDICATE NORTH. — NAME ADJOINING ROADWAY AS BASE LINE.

PERMIT CARD OK

SEPTIC TANK, LEVEL OK CLEANOUTS OK

DISTRIBUTION BOX, LEVEL \_\_\_\_\_

TILE FIELD, DEPTH 11-12 FT. TRENCH WIDTH 2 FT.

GRAVEL DEPTH 9 1/2 FT. IN. TOTAL LENGTH 31 FT.

NUMBER OF TRENCHES 1 TOTAL sidewall 496 sq. ft. sidewall area

SEEPAGE PITS, INSIDE DIAMETER \_\_\_\_\_ FT. DEPTH BELOW INLET \_\_\_\_\_ FT.

ABSORBENT AREA \_\_\_\_\_ SQ. FT.

REMARKS \_\_\_\_\_

\_\_\_\_\_

\_\_\_\_\_

\_\_\_\_\_

DATE SYSTEM APPROVED 3/7/65 INSPECTOR R. Fletcher

REGION \_\_\_\_\_

AREA \_\_\_\_\_ RATING \_\_\_\_\_

ACKNOWLEDGMENT AND CONTROLS	DATE

Howard County Department of Health  
BUREAU OF ENVIRONMENTAL HEALTH

DISPOSITION	DATE

RECORD OF INVESTIGATION

LOCATION Howard County Animal Welfare Shelter ZIP \_\_\_\_\_

OWNER  OCCUPANT  ADDRESS \_\_\_\_\_ PHONE \_\_\_\_\_

COMPLAINANT \_\_\_\_\_ ADDRESS \_\_\_\_\_ PHONE \_\_\_\_\_

REASON FOR INVESTIGATION poss. sewage failure behind house on property

RECEIVED BY J.T. DATE \_\_\_\_\_ ASSIGNED TO M.R. DATE \_\_\_\_\_

DATE OF INVESTIGATION 12/6/94 TIME 10:00 WEATHER cool

REPORT accompanied J. Taylor to site, along w/ R. Crawford from housing; met B. Purvis and J. Boller and another staff member from HCAC; inspections of both house and shelter reveal no discharge; house is on pub sewer, previous septic system (P10104) in rear yard under current horse paddock which is overused, very muddy and in low-lying location; shelter is still on septic system (located), but no discharge obs'd; non-operating well on property needs abandonment MR

DATE SUBMITTED \_\_\_\_\_ SANITARIAN \_\_\_\_\_

7/17/74

# PERMIT

P 20335  
A \_\_\_\_\_

SEWAGE DISPOSAL SYSTEM

MARYLAND STATE DEPARTMENT OF HEALTH

HOWARD COUNTY

ELLICOTT CITY

## INDEXED

DISTRICT 6

DATE 7/11/74

Jack Fyock IS PERMITTED TO INSTALL \_\_\_\_\_ ALTER

ADDRESS Ten Oaks Road, Dayton, Md. PHONE 286-2939

A SEWAGE DISPOSAL-SYSTEM LOCATED AT \_\_\_\_\_

SUBDIVISION \_\_\_\_\_ ROAD Davis Road LOT \_\_\_\_\_

PROPERTY OWNER Howard County Animal Shelter

ADDRESS \_\_\_\_\_

### SPECIFICATIONS

DRAIN FIELD \_\_\_\_\_ DEPTH \_\_\_\_\_ FEET, BOTTOM AREA \_\_\_\_\_ SQ. FT.

SEEPAGE PITS \_\_\_\_\_ ABSORBENT SIDE-WALL AREA \_\_\_\_\_ SQ. FT.

SEPTIC TANK CAPACITY \_\_\_\_\_ GALLONS

FOR GARBAGE GRINDER, INCREASE DISPOSAL AREA 22% & TANK CAPACITY 50%.

OTHER REPAIR - Call for inspection when ground is opened up so Sanitarian can recommend repair system.

PLANS APPROVED BY Palmer F. Wine DATE 7/11/74

FILL SEPTIC TANK AND DISTRIBUTION BOX WITH WATER BEFORE CALLING FOR AN INSPECTION. COVER NO WORK UNTIL INSPECTED AND APPROVED.

NEITHER THE HOWARD COUNTY COMMISSIONERS NOR THE HEALTH DEPARTMENT IS RESPONSIBLE FOR THE SUCCESSFUL OPERATION OF ANY SYSTEM.

X  
20335

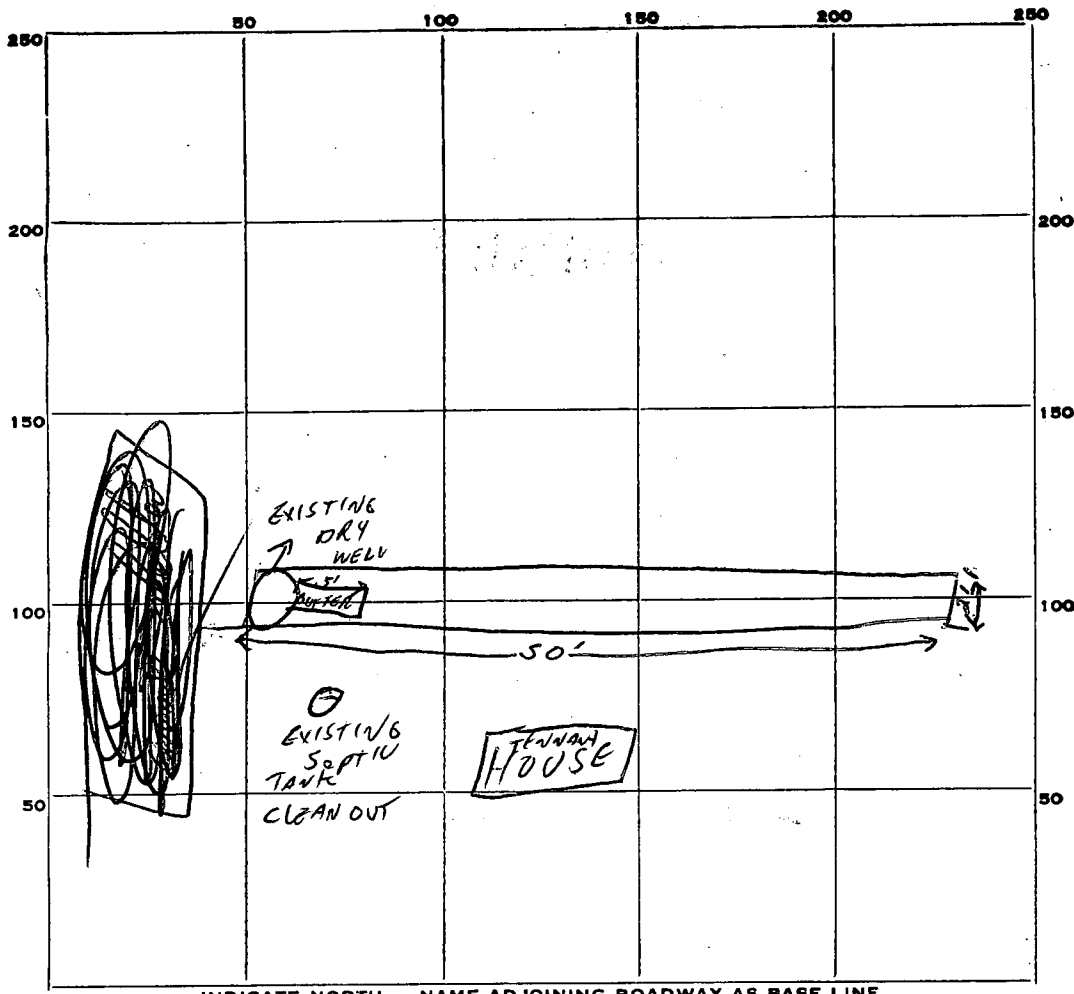

INDICATE NORTH. - NAME ADJOINING ROADWAY AS BASE LINE.

*Davis Rd*

PERMIT CARD OK

SEPTIC TANK, LEVEL EXISTING COVERED UP CLEANOUTS OK

DISTRIBUTION BOX, LEVEL N/A

TILE FIELD, DEPTH N/A FT. TRENCH WIDTH 2' FT. *trench depth 13'*

GRAVEL DEPTH 10' FT. TOTAL LENGTH 50 FT. *70*

NUMBER OF TRENCHES 1 TOTAL BOTTOM AREA 0 *80*

SEEPAGE PITS, INSIDE DIAMETER EXISTING FT. DEPTH BELOW INLET 10' FT. *500*

ABSORBENT AREA 500 SQ. FT.

REMARKS \_\_\_\_\_  
 \_\_\_\_\_  
 \_\_\_\_\_  
 \_\_\_\_\_  
 \_\_\_\_\_

DATE SYSTEM APPROVED 7-17-74 INSPECTOR Henry Jay Zou