

LAYOUT 1/15/04 INSP 4 _____
 INSP 2 1/23/04 INSP 5 _____
 INSP 3 _____ INSP 6 _____

ISSUE DATE: 1/6/2004 P 520019
 APPROVAL DATE: 1/23/04 A 513646-WW

**PERMIT
INDEXED**

**ON-SITE SEWAGE DISPOSAL SYSTEM
 HOWARD COUNTY HEALTH DEPARTMENT
 BUREAU OF ENVIRONMENTAL HEALTH** 05-434815

~~Dale Thompson Builders~~ Fogles SEPTIC CLEAN IS PERMITTED TO INSTALL ALTER

ADDRESS: ~~6300 Woodside Ct, Columbia~~ PHONE NUMBER: ~~410-995-6736~~

SUBDIVISION: Pindell Woods LOT NUMBER: 42

ADDRESS: 11604 Mirror Pond Court PROPERTY OWNER: Dale Thompson Builders

SEPTIC TANK CAPACITY (GALLONS): 1500 OUTLET BAFFLE FILTER REQUIRED

PUMP CHAMBER CAPACITY (GALLONS): N/A COMPARTMENTED TANK REQUIRED

NUMBER OF BEDROOMS: 5

SQUARE FEET PER BEDROOM: 180

LINEAR FEET OF TRENCH REQUIRED: 200 HOUSE SERVED BY PUBLIC WATER

TRENCHES:	Trench to be 2.0 feet wide. Inlet 4.0 feet below original grade. Bottom maximum depth 7.5 feet below original grade. Effective area begins at 4.0 feet below original grade. 4.0 feet of stone below distribution pipe.
LOCATION:	Place the distribution box as shown on the approved site plan. Run trenches on contour.
NOTES:	

PLANS APPROVED: Steven R. Krieg DATE: 4/2/03

NOTES: PERMIT VOID AFTER 2 YEARS
 CONTRACTOR IS RESPONSIBLE FOR SCHEDULING A PRE-CONSTRUCTION INSPECTION FOR ALL INSTALLATIONS
 WATERTIGHT SEPTIC TANKS REQUIRED
 ALL PARTS OF SEPTIC SYSTEM SHALL BE 100 FEET FROM ANY WATER WELL UNLESS SPECIFICALLY AUTHORIZED
 MANHOLE RISERS REQUIRED ON ALL SEPTIC TANKS AND PUMP CHAMBERS UNLESS SPECIFICALLY AUTHORIZED
 CONTRACTOR RESPONSIBLE FOR COMPLIANCE WITH APPLICABLE REGULATIONS, GUIDELINES AND THE TERMS OF THIS PERMIT

**NEITHER THE HOWARD COUNTY COUNCIL NOR THE HEALTH DEPARTMENT IS
 RESPONSIBLE FOR THE SUCCESSFUL OPERATION OF ANY SYSTEM
 PERMITTEE RESPONSIBLE FOR OBTAINING FINAL APPROVAL ON THIS PERMIT
 ALL 410-313-2640 FOR INSPECTION OF SEPTIC SYSTEM**

**BUILDING PERMIT SIGNED
 AND RETURNED**

10/14/03 B00144504 INGROUND POOL
 9/30/03 B00144071 POOL ENCLOSURE

A513646-WW

NOT TO SCALE

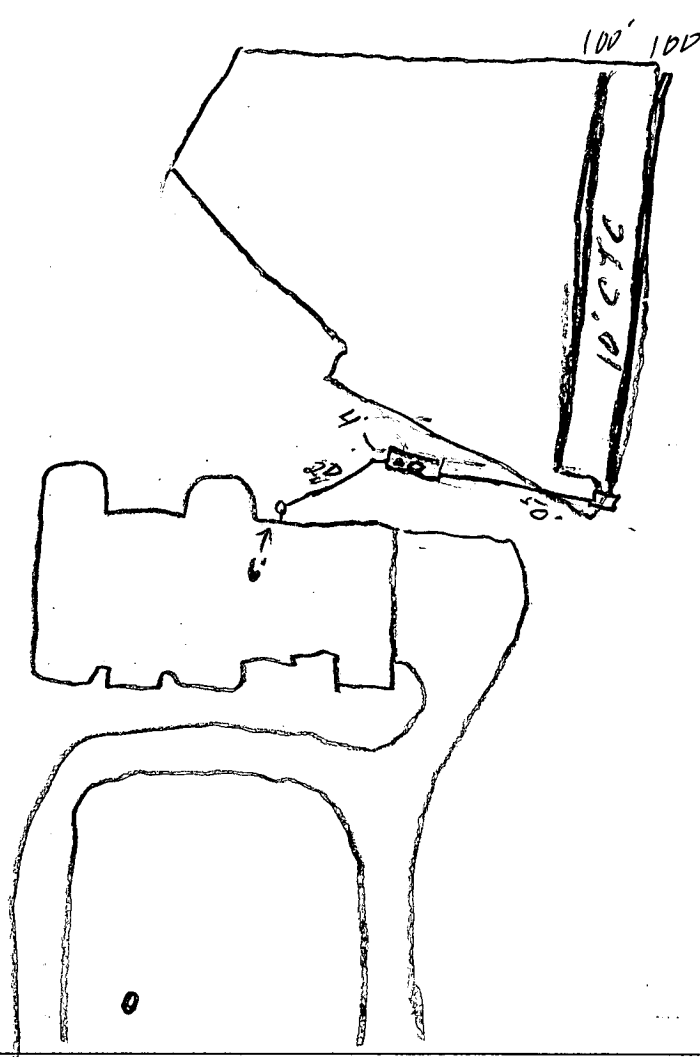

TRENCH/DRAINFIELD DATA		
WIDTH	INLET	BOTTOM
2'	4'	7.5'
NUMBER OF TRENCHES		2
TOTAL LENGTH		100
ABSORPTION AREA		350 0
DISTRIBUTION BOX LEVEL		<input checked="" type="checkbox"/>
DISTRIBUTION BOX BAFFLE		<input checked="" type="checkbox"/>
DISTRIBUTION BOX PORT		<input checked="" type="checkbox"/>

SEPTIC TANK DATA	
SEPTIC TANK 1 LEVEL	<input checked="" type="checkbox"/>
CAPACITY	1500 GAL
SEAM LOC	Top
TANK LID DEPTH	1'
BAFFLES	<input checked="" type="checkbox"/>
BAFFLE FILTER	<input checked="" type="checkbox"/>
MANHOLE LOC	Center
6" PORT LOC	Front
WATERTIGHT TEST	<input checked="" type="checkbox"/>
SEPTIC TANK 2 LEVEL	<input type="checkbox"/>
CAPACITY	_____ GAL
SEAM LOC	_____
TANK LID DEPTH	_____
BAFFLES	<input type="checkbox"/>
BAFFLE FILTER	<input type="checkbox"/>
MANHOLE LOC	_____
6" PORT LOC	_____
WATERTIGHT TEST	<input type="checkbox"/>

PRE-CONSTRUCTION 1/15/04 - SRA Stated, contour appears Accurate
Install (2) 100' trenches 10' ctc (SO)
 INSTALLATION 1/23/04 - OK to cover all work (SO)

FINAL INSPECTOR [Signature]

BUILDING PERMIT SIGNED
 DATE OF APPROVAL 1/25/04

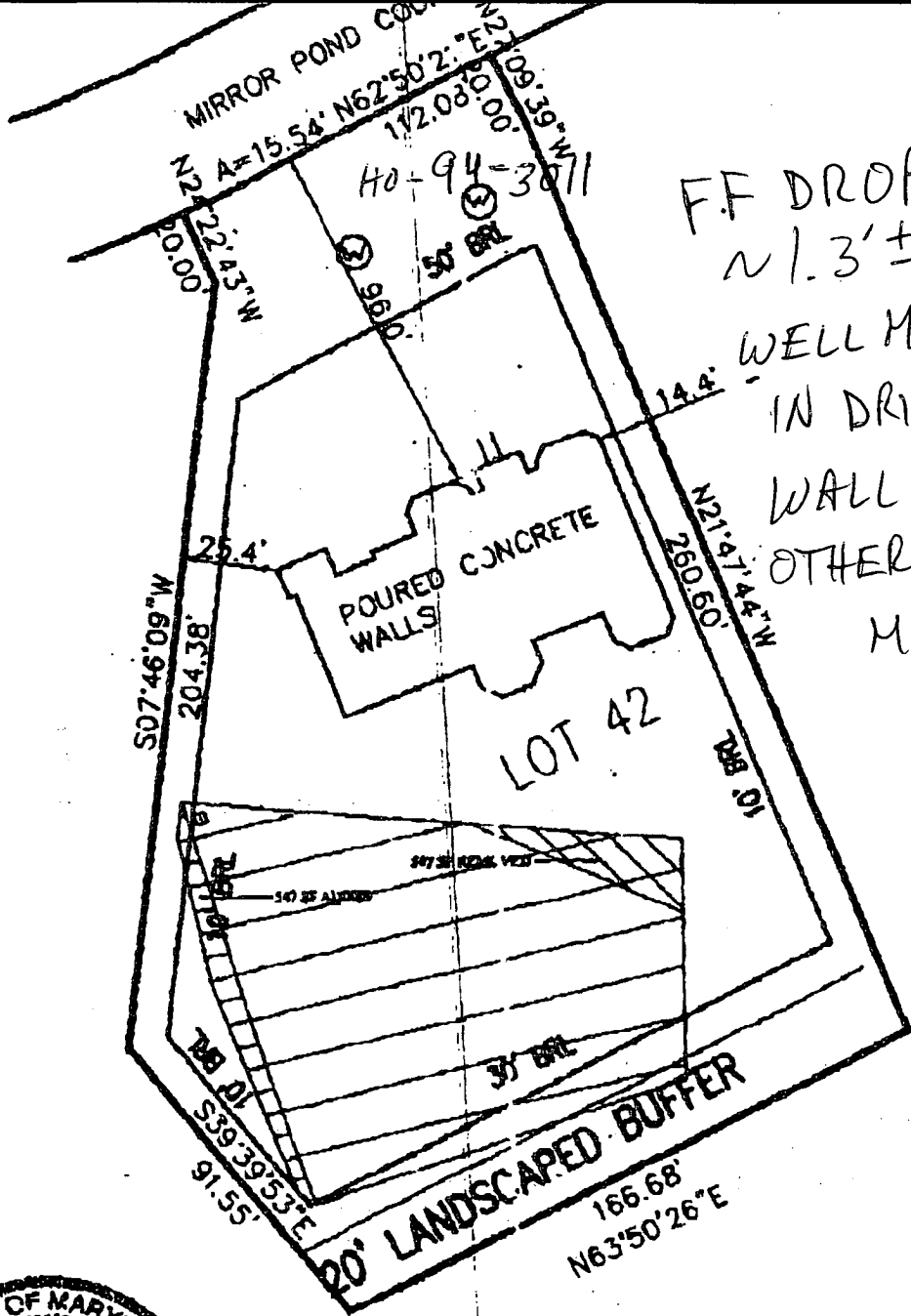

FF DROPPED
 ~1.3'±
 WELL MAY BE
 IN DRIVE
 WALL CHECK
 OTHERWISE OK
 MR 1/15/04



⊙ DENOTES WELL
 FIELD LOCATED

TOP OF WALL ELEVATION = 463.7

RECORD REFERENCES	WALL CHECK	MARKS & ASSOCIATES LLC. SURVEYORS—ENGINEERING—LAND PLANNERS
LIBER/PYLO PLAT BOOK/FOLIO PLAT NO.	LOT 42	4531 COLLEGE AVENUE FLYCOTT CITY, MARYLAND TELEPHONE (410) 747-8739 FAX (410) 747-8739
SCALE: 1"=50' DATE: 6/17/03	PINDELL WOODS HOWARD COUNTY, MARYLAND	I HEREBY CERTIFY THAT THE IMPROVEMENTS ARE LOCATED AS SHOWN HEREON AND TO THE BEST OF MY KNOWLEDGE AND BELIEF, THERE ARE NO ENCROACHMENTS EXCEPT AS SHOWN. <i>Erik C. Marks</i> ERIK C. MARKS R.P.L.S. NO. 807

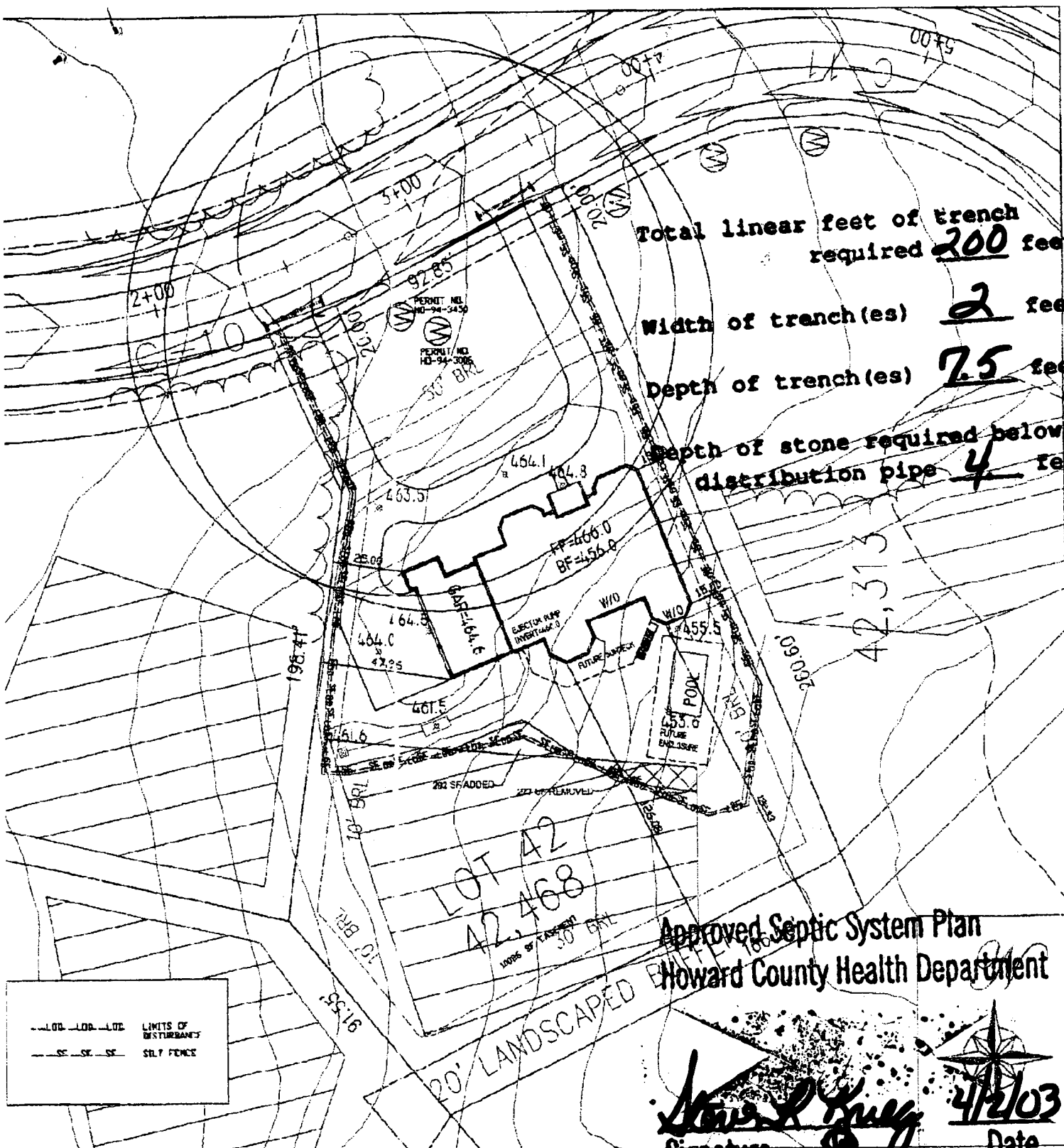

Total linear feet of trench required 200 feet
 Width of trench(es) 2 feet
 Depth of trench(es) 7.5 feet
 Depth of stone required below distribution pipe 4 feet

LOT 42
 42,468

Approved Septic System Plan
 Howard County Health Department

Steve L. Grogan
 Signature
 4/21/03
 Date

--- LOD --- LOD --- LOD LIMITS OF DISTURBANCE
 --- SF --- SF --- SF SALT FENCE

PLOT PLAN
 SINGLE FAMILY DWELLING
 JAMIESON RESIDENCE
 LOT 42
 PINDELL WOODS
 HOWARD COUNTY, MARYLAND

DATE: APR 9, 2003
 SCALE: 1" = 50'

OWNER/BUILDER:
 DALE THOMPSON BUILDERS
 6300 WOODSIDE COURT
 COLUMBIA, MD 21046
 410-995-6736

PROPOSED ELEVATIONS:

BASEMENT:	456.0
FIRST FLOOR:	466.0
INVERT OUT OF HOUSE:	460.0
INVERT INTO TANK:	458.0
INVERT INTO DISTRIBUTION BOX:	457.6
INVERT INTO TRENCHES:	
GRADE AT SEPTIC TANK:	461.5
GRADE AT DISTRIBUTION BOX:	461.6
GRADE AT TRENCHES:	
PAVING SPECIFICATIONS:	
2" ASPHALT OVER 4" CR-6 CR	
2.5" ASPHALT OVER 1.5" OVERLAY	

HOWARD COUNTY HEALTH DEPARTMENT
BUREAU OF ENVIRONMENTAL HEALTH
WATER AND SEWERAGE PROGRAM
TEL: (410)313-2640 FAX: (410)313-2648

Information Form for the Installation of the Well Pump, Pitless Adapter, and Supply Piping

NOTE: The installer is responsible for requesting an inspection prior to 9 am on the day of the desired inspection. No work is to be covered until approved by the Health Department. All installations must comply with the National Standard Plumbing Code (NSPC, as amended locally) and COMAR 26.04.04 (MD Well Construction Regulations). Submission of a complete form is required prior to Use and Occupancy approval.

Company Name: Willoughby Plumb Telephone #: 410-781-7051
Address: 1603 Patrick Dr
Hagerstown, MD 21784

(Must circle one) Licensed Plumber Licensed Well Driller Licensed Well Pump Installer
License # and name of individual responsible for the field installation:

Name (Print): CHRIS WILLOUGHBY License# 6992

*A licensed individual must perform the actual installation. Apprentices must be under the direct supervision of a licensed journeyman or master plumber, pump installer or well driller. Licenses may be subjected to field verification.

Name of Property Owner: DALE THOMPSON Childs Telephone #: 410-995-6130
Subdivision: PINEBEL WOODS Lot #: 40 Well Tag #: HO-94-3026
Site Address: 11604 MIRROR FORD CT
FULTON, MD 20759

Submersible Pump Make: JACUZZI Pitless Adapter Make: HANCOCK Well Cap and Electric Conduit
Model #: Depth: 48" (36" min) Two piece watertight cap: [checked]
Pump Capacity: GPM Screened, vented well cap: [checked]
Well Yield: 1 GPM NSF approved: 25 (feet) Cap secured to casing: [checked]
Depth of well encountered at time of pump installation: 25 (feet) Conduit min 1 1/2" B.G.: [checked]
If pump capacity exceeds well yield, a low water cut off switch is required by NSPC 1990 Section 17.8.4
Torque arrestors or Cable guards are required - Must circle one
Safety rope, if used, attached to inside of well casing with eye bolt

Piping to house Type: WEST LINE House Connection
PSI: 1" (160 psi min) PVC sleeved to undisturbed soil at wall penetration: [checked]
Depth of supply line: [checked] (36" min) Approximate length of sleeve: 6'
Sleeve caulked and sealed properly: [checked]

The water supply line is required to be at least ten feet from the septic tank, pump chamber, sewage piping, distribution box, drainfields, and sewage reserve area. If this cannot be accomplished, contact this office for approval prior to installation.

Signature of company representative responsible for installation: Chris Willoughby date: 10/28/03

For Health Department Use Only - Not to be completed by Installer

Date Insp. Requested: 11/5/03 ASAP Date Insp. Approved: 11/5/03 (60)
Inspection Data: Pitless adapter and water supply line at least 36" below grade [checked]
Two piece cap installed and attached to casing securely [checked]
Elec. conduit extends at least 18" below grade/attached to cap properly [checked]
Safety rope installed inside of well casing [checked]
Correct well tag attached properly and casing 8" above finished grade [checked]
Water supply line sleeved adequately at house connection [checked]
Adequate grout observed below pitless adapter [checked]



November 13, 2002

Kacie Noonan
HOWARD COUNTY HEALTH DEPARTMENT
3525 H Ellicott Mills Drive
Ellicott City, MD 21043

**RE: Pindell Woods, Lot 7 & 42
Preservation Court/Mirror Pond Court
Maintain existing wells**

Dear Kacie Noonan:

In answer to your letter of October 3, 2002, we would like to express our intentions to accept your recommendation to not abandon the existing wells which were replaced with new wells drilled on the Lots referenced. The replacement wells were drilled in the instance where the initial well yielded only one gallon per minute. At your recommendation, the original well will be maintained but not connected for future residential or potable supply.

If you have any questions do not hesitate to call our office at (410) 995-6736.

Sincerely,

A handwritten signature in cursive script, appearing to read "Dale Thompson", is written over the word "Sincerely,".

Dale Thompson
President

C1 **14580** SEQUENCE NO. (MDE USE ONLY)

STATE OF MARYLAND
WELL COMPLETION REPORT

THIS REPORT MUST BE SUBMITTED WITHIN 45 DAYS AFTER WELL IS COMPLETED.

1 2 3 4 5 6
(THIS NUMBER IS TO BE PUNCHED IN COLS. 3-6 ON ALL CARDS)

FILL IN THIS FORM COMPLETELY PLEASE TYPE

COUNTY NUMBER

ST/CO USE ONLY
DATE RECEIVED
07/18/02

DATE WELL COMPLETED
07 03 02

Depth of Well
22 480 26
(TO NEAREST FOOT)

PERMIT NO.
FROM "PERMIT TO DRILL WELL"
HO-94-3450

OWNER Dale Thompson Bldrs
STREET OR RFD Mirror Pond Ct TOWN Fulton
SUBDIVISION PINDELL WOODS SECTION _____ LOT 42

WELL LOG
Not required for driven wells

STATE THE KIND OF FORMATIONS PENETRATED. THEIR COLOR, DEPTH, THICKNESS AND IF WATER BEARING

DESCRIPTION (Use additional sheets if needed)	FEET		check if water bearing
	FROM	TO	
Top Soil	0	2	
Sandy	2	50	
Sand Stone	50	55	
MICKA	55	57	✓
Sand Stone	57	60	
MICKA	60	340	✓
Flint Rock	340	345	✓
MICKA	345	400	✓
Flint Rock	400	405	✓
MICKA	405	480	✓

GROUTING RECORD

WELL HAS BEEN GROUTED (Circle Appropriate Box) YES NO
TYPE OF GROUTING MATERIAL (Circle one) CEMENT BENTONITE CLAY
NO. OF BAGS 9 NO. OF POUNDS 1900
GALLONS OF WATER 114
DEPTH OF GROUT SEAL (to nearest foot) from 0 ft. to 30+ ft.

CASING RECORD
casing types insert appropriate code below
ST STEEL CO CONCRETE
PL PLASTIC OT OTHER

MAIN CASING TYPE PL Nominal diameter top (main) casing (nearest inch) 6 Total depth of main casing (nearest foot) 60

OTHER CASING (if used) diameter inch depth (feet) from to

screen type or open hole insert appropriate code below
ST STEEL BR BRASS HO OPEN HOLE PL PLASTIC OT OTHER

NUMBER OF UNSUCCESSFUL WELLS: 0

WELL HYDROFRACTURED YES NO

CIRCLE APPROPRIATE LETTER
A A WELL WAS ABANDONED AND SEALED WHEN THIS WELL WAS COMPLETED
E ELECTRIC LOG OBTAINED
P TEST WELL CONVERTED TO PRODUCTION WELL

I HEREBY CERTIFY THAT THIS WELL HAS BEEN CONSTRUCTED IN ACCORDANCE WITH COMAR 26.04.04 "WELL CONSTRUCTION" AND IN CONFORMANCE WITH ALL CONDITIONS STATED IN THE ABOVE-CAPTIONED PERMIT, AND THAT THE INFORMATION PRESENTED HEREIN IS ACCURATE AND COMPLETE TO THE BEST OF MY KNOWLEDGE.

DRILLERS LIC. NO. MSD 17
DRILLERS SIGNATURE [Signature]
LIC. NO. D

SITE SUPERVISOR (sign. of driller or journeyman responsible for sitework if different from permittee)

C. 2 DEPTH (nearest ft.)
1 HO 2 HO 3 HO
E 8 9 11 15 17 21
A 23 24 26 30 32 36
C 38 39 41 45 47 51
R
E
N

DIAMETER OF SCREEN (NEAREST INCH) 56 60
from to

GRAVEL PACK IF WELL DRILLED WAS FLOWING WELL INSERT F IN BOX 68

MDE USE ONLY (NOT TO BE FILLED IN BY DRILLER)
T (E.R.O.S.) W Q
70 72 74 75 76
TELESCOPE CASING LOG INDICATOR OTHER DATA

C. 3

PUMPING TEST
HOURS PUMPED (nearest hour) 3
PUMPING RATE (gal. per min.) 4
METHOD USED TO MEASURE PUMPING RATE Bucket
WATER LEVEL (distance from land surface) BEFORE PUMPING 58 ft. WHEN PUMPING 132 ft.
TYPE OF PUMP USED (for test) A air P piston T turbine C centrifugal R rotary O other J jet S submersible

PUMP INSTALLED
DRILLER INSTALLED PUMP (CIRCLE) (YES or NO) YES NO
IF DRILLER INSTALLS PUMP, THIS SECTION MUST BE COMPLETED FOR ALL WELLS.

TYPE OF PUMP INSTALLED PLACE (A,C,J,P,R,S,T,O) IN BOX 29
CAPACITY: GALLONS PER MINUTE (to nearest gallon) 31 35
PUMP HORSE POWER 37 41
PUMP COLUMN LENGTH (nearest ft.) 43 47

CASING HEIGHT (circle appropriate box and enter casing height) + above LAND SURFACE 2 (nearest foot) below

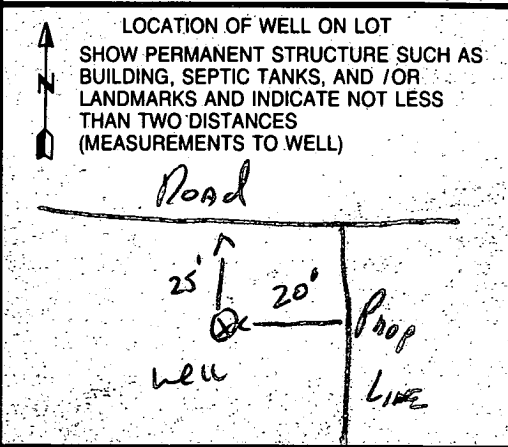

FIELD DATA SHEET
HOWARD COUNTY WELL YIELD TEST

Well Permit No. HO - 94-3450
 Location of property (road) Mirror Pond Ct
 Subdivision PINDELL WOODS Lot 42 Block Plat Sec.
 Well Driller R. Payne Owner Dale Thompson

Depth of well 480
 Distance of measuring point (M.P.) above ground 24
 Static water level (S.W.L.) below M.P. 58

I. High rate pumping -- reservoir drawdown

Time pump started 8:30 Pumping rate 10 GPM
 Total time 15 min to reach pumping water level 132 ft. below M.P.

II. Recovery pump test data - observations to be recorded every 15 minutes

TIME (in 15 minute intervals)	WATER LEVEL below M.P.	PUMPING RATE time to fill 5 gallon bucket	FLOW METER READING (if used)	CALCULATED FLOW (gallons per minute)
8:30	58 ft	6 Sec		10 GPM
			TEST STARTED	
8:45	132 ft	15 Sec	/	4 GPM
9:00	132 ft	15 Sec		4 GPM
9:15	132 ft	15 Sec		4 GPM
9:30	132 "	15 "		4 "
9:45	132 "	15 "		4 "
10:00	132 "	15 "		4 "
10:15	132 ft	15 Sec		4 GPM
10:30	132 ft	15 Sec		4 GPM
10:45	132 ft	15 Sec		4 GPM
11:00	132 "	15 "		4 "
11:15	132 "	15 "		4 "
11:30	132 ft	15 Sec		4 GPM
11:45	132 ft	15 Sec	4 GPM	

HD-224 62 Casing 30' open 19 days

B 1 3286

SEQUENCE NO. (MDE USE ONLY)

STATE OF MARYLAND PERMIT TO DRILL WELL please print or type

STATE PERMIT NUMBER

HD-94-3450 fill in this form completely

Date Received (APA) 07 25 02

OWNER INFORMATION

Thompson Dale Builders 6300 Woodside Ct. Columbia MD 21046

LOCATION OF WELL

Howard County Pindell woods Fulton 42

DRILLER INFORMATION

Ralph E Mayne MSD 117 76 License No. 81 Ralph E Mayne Well Drilling 12024 Handy Rd. Nat Anny MD 21221 7-24-02

DIRECTION OF WELL FROM TOWN (CIRCLE BOX)

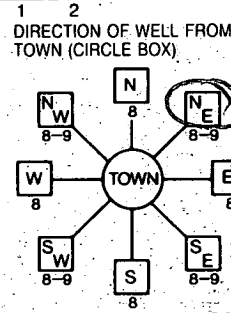

Mirror Pond Ct 30

ON WHICH SIDE OF ROAD (CIRCLE APPROPRIATE BOX)

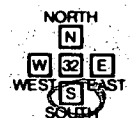

40 37 DISTANCE FROM ROAD ENTER FT OR MI 38 39

WELL INFORMATION APPROX. PUMPING RATE 5 AVERAGE DAILY QUANTITY NEEDED 500

- USE FOR WATER (CIRCLE APPROPRIATE BOX) D DOMESTIC POTABLE SUPPLY & RESIDENTIAL IRRIGATION F FARMING (LIVESTOCK WATERING & AGRICULTURAL IRRIGATION) I INDUSTRIAL, COMMERCIAL, DEWATERING P PUBLIC WATER SUPPLY WELL T TEST, OBSERVATION, MONITORING G GEO-THERMAL

NOT TO BE FILLED IN BY DRILLER HEALTH DEPARTMENT APPROVAL

Howard County Name Howard County No. STATE SIGNATURE DATE ISSUED 07 25 02 Mark RPK 7/25/03 CO SIGNATURE EXP. DATE NORTH GRID 488 000 EAST GRID 0823 000

APPROXIMATE DEPTH OF WELL 15 FEET APPROXIMATE DIAMETER OF WELL 6 INCH NEAREST TOWN

METHOD OF DRILLING (circle one) BORED (or Augered) JETTED Jetted & DRIVEN AIR-ROTary AIR-PERcussion ROTARY (Hydraulic Rotary) CABLE REVerse-ROTary Drive-POINT

REPLACEMENT OR DEEPEMED WELLS (CIRCLE APPROPRIATE BOX) N THIS WELL WILL NOT REPLACE AN EXISTING WELL Y THIS WELL WILL REPLACE A WELL THAT WILL BE ABANDONED AND SEALED S THIS WELL WILL REPLACE A WELL THAT WILL BE USED AS A STANDBY-CONTACT LOCAL APPROVING AUTHORITY FOR POLICY ON STANDBY WELLS D THIS WELL WILL DEEPEAN AN EXISTING WELL PERMIT NUMBER OF WELL TO BE REPLACED OR DEEPEMED (IF AVAILABLE) 41 52

Not to be filled in by driller. (MDE OR COUNTY USE ONLY) APPROX. PERMIT NUMBER G PERMIT No. HD-94-3450

SHOW MAJOR FEATURES OF BOX & LOCATE WELL WITH AN X SOURCES OF DRILLING WATER 1. well 2. 3. WRITE THE BOX NUMBER FROM THE MAP HERE E 488 N 823

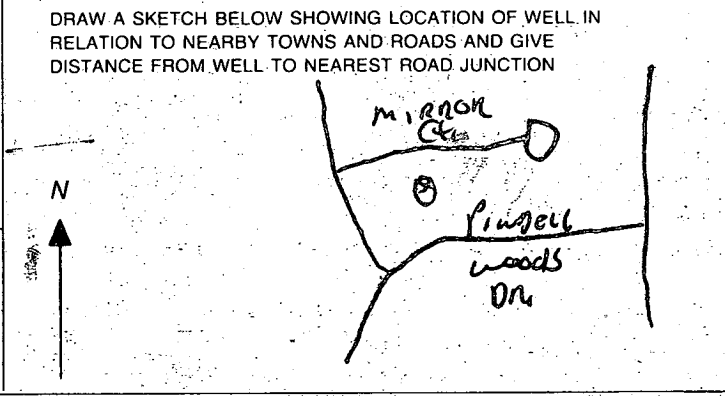

SPECIAL CONDITIONS NOTE - APPROVING AUTHORITIES SHOULD USE SEPARATE SHEET IF NEEDED

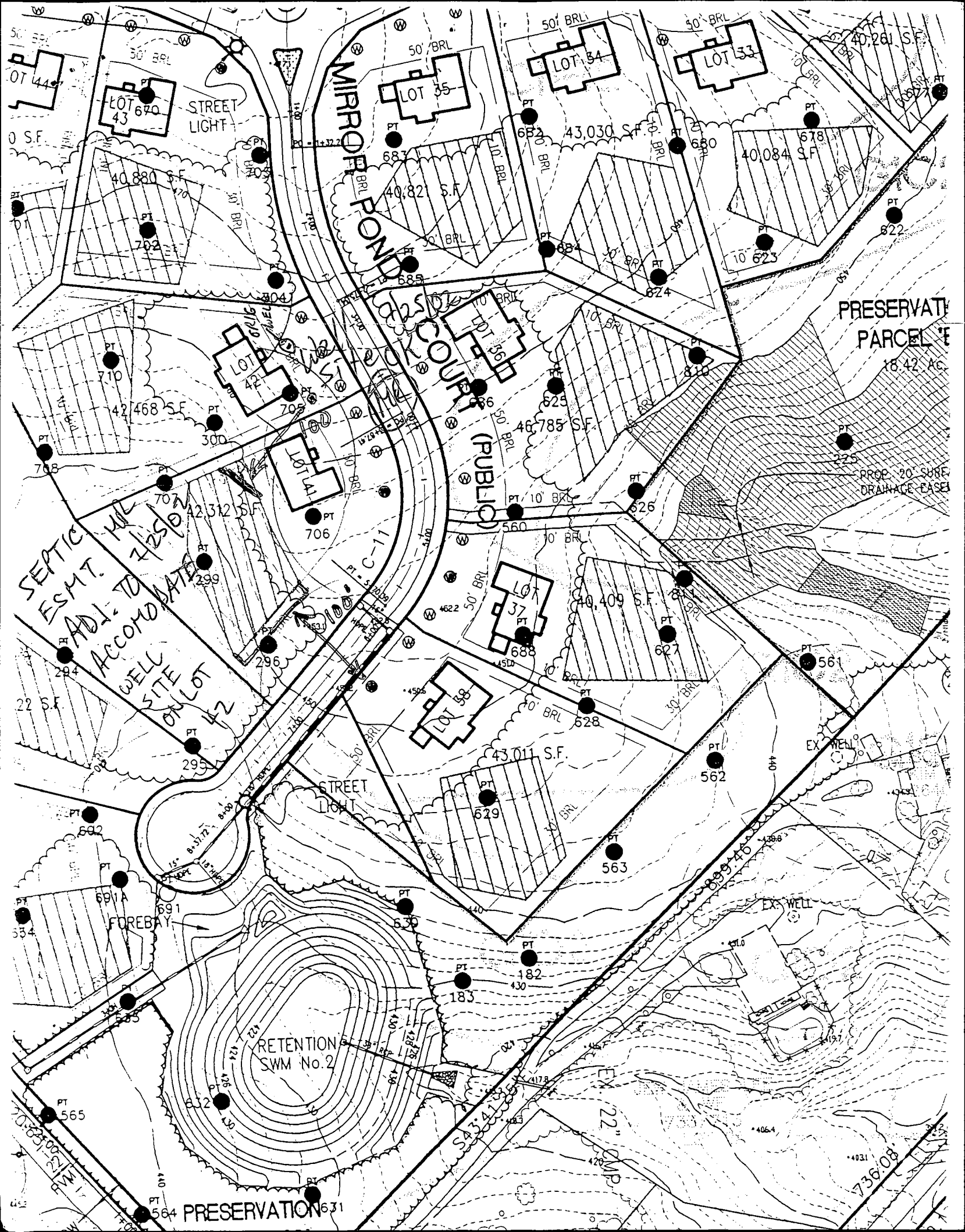

B 1 5713 SEQUENCE NO. (MDE USE ONLY) STATE OF MARYLAND PERMIT TO DRILL WELL STATE PERMIT NUMBER HO-94-3147
 1 2 3 6 70 fill in this form completely 79
 #515339 please print or type

Date Received (APA) 07-16-01
 8 MM DD YY 13
 OWNER INFORMATION
 15 Last Name Thompson Owner DALE First Name Buldens 34
 36 Street or RFD 630 Woodsiof Ct. 55
 57 Town Clumbia MD. 21048 State 72 Zip 76

B 3 LOCATION OF WELL
 8 COUNTY Howard 21
 23 SUBDIVISION Pindell woods 42
 SECTION 44 46 LOT 42 48 50
 52 NEAREST TOWN Fulton 71
 MILES FROM TOWN (enter 0 if in town) 3 M I J 73 76 77 78

DRILLER INFORMATION
 76 Driller's Name Ralph E. MAYNE License No. 81 MSD 117
 Firm Name Ralph E. MAYNE Well Drilling
 Address 17024 Handy Rd. Mt Airy MD.
 Signature Ralph E. Mayne Date 7-16-01

B 4 1 2 DIRECTION OF WELL FROM TOWN (CIRCLE BOX)
 11 NEAR WHAT ROAD Mirror Pond Ct. 30
 ON WHICH SIDE OF ROAD (CIRCLE APPROPRIATE BOX)
 34 20 37 DISTANCE FROM ROAD 4
 ENTER FT OR MI 38 39
 TAX MAP: _____ BLK: _____ PARCEL: _____

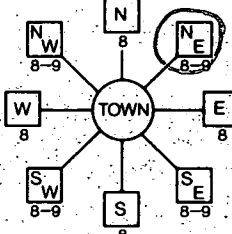

B 2 WELL INFORMATION
 7 2 APPROX. PUMPING RATE (GAL. PER MIN.) 5
 AVERAGE DAILY QUANTITY NEEDED (GAL. PER DAY) 500 14 20

USE FOR WATER (CIRCLE APPROPRIATE BOX)
 DOMESTIC POTABLE SUPPLY & RESIDENTIAL IRRIGATION
 FARMING (LIVESTOCK WATERING & AGRICULTURAL IRRIGATION)
 INDUSTRIAL, COMMERCIAL, DEWATERING
 PUBLIC WATER SUPPLY WELL
 TEST, OBSERVATION, MONITORING
 GEO-THERMAL

11/29/01 Permit cancelled & copy returned & destroyed

NOT TO BE FILLED IN BY DRILLER HEALTH DEPARTMENT APPROVAL
 COUNTY NAME Howard COUNTY NO. 13
 STATE SIGNATURE _____ INSERT S →
 DATE ISSUED 07-16-01 41
 43 MM DD YY 48 CO SIGNATURE _____ EXP. DATE _____
 NORTH GRID 488 000 EAST GRID 0823 000
 50 55 57 63

APPROXIMATE DEPTH OF WELL 150 FEET
 24 28

SHOW MAJOR FEATURES OF BOX & LOCATE WELL WITH AN X
 SOURCES OF DRILLING WATER
 1. well
 2.
 3.

APPROXIMATE DIAMETER OF WELL 6" NEAREST INCH

METHOD OF DRILLING (circle one)
 BORED (or Augered) JETTED Jetted & DRIVEN
 30 AIR-ROTARY AIR-PERCussion ROTARY (Hydraulic Rotary)
 37 CABLE REVerse-ROTary DRive-POINT
 other _____

WRITE THE BOX NUMBER FROM THE MAP HERE
 E 488
 N 820
 000
 000

REPLACEMENT OR DEEPEMED WELLS (CIRCLE APPROPRIATE BOX)
 THIS WELL WILL NOT REPLACE AN EXISTING WELL
 THIS WELL WILL REPLACE A WELL THAT WILL BE ABANDONED AND SEALED
 THIS WELL WILL REPLACE A WELL THAT WILL BE USED AS A STANDBY-CONTACT LOCAL APPROVING AUTHORITY FOR POLICY ON STANDBY WELLS
 THIS WELL WILL DEEPEEN AN EXISTING WELL
 PERMIT NUMBER OF WELL TO BE REPLACED OR DEEPEMED (IF AVAILABLE) 41 _____ 52

DRAW A SKETCH BELOW SHOWING LOCATION OF WELL IN RELATION TO NEARBY TOWNS AND ROADS AND GIVE DISTANCE FROM WELL TO NEAREST ROAD JUNCTION

Not to be filled in by driller (MDE OR COUNTY USE ONLY)
 APPROX. PERMIT NUMBER HO 000 GAP 02(01) 54 63
 PERMIT No. HO-94-3147 70 71 72 73 74 75 76 77 78 79

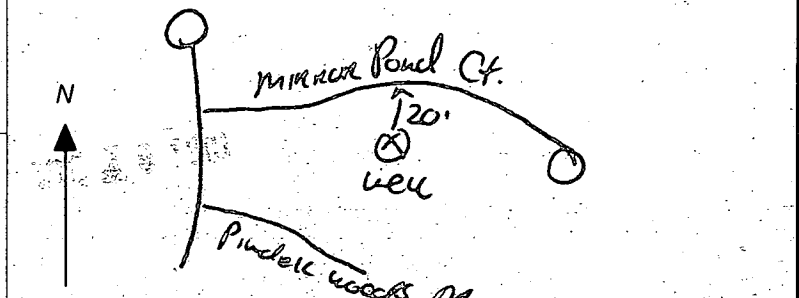

C1 0830

SEQUENCE NO. (MDE USE ONLY)

STATE OF MARYLAND

THIS REPORT MUST BE SUBMITTED WITHIN 45 DAYS AFTER WELL IS COMPLETED

(THIS NUMBER IS TO BE PUNCHED IN COLUMNS 3-6 ON ALL CARDS)

WELL COMPLETION REPORT

COUNTY NUMBER 13

DATE RECEIVED MM DD YY 08-02-01

DATE WELL COMPLETED

DEPTH OF WELL 325 (TO NEAREST FOOT)

PERMIT NO. HO-94-3006

OWNER Dale Thompson Builders, STREET OR RFD Mirror Pond Court, TOWN Fulton, SUBDIVISION Pindell Woods, SECTION, LOT 42

WELL LOG table with columns: DESCRIPTION, FEET (FROM, TO), check if water bearing. Includes entries for Reddish silt soil, Orange silt soil, Weathered tan rock, Med hard gray mica rock w green streaks.

GROUTING RECORD: WELL HAS BEEN GROUTED (Y), TYPE OF GROUTING MATERIAL (CM, BC), NO. OF BAGS 19, NO. OF ROUNDS 180, GALLONS OF WATER 114, DEPTH OF GROUT SEAL 25

CASING RECORD: MAIN CASING TYPE PL, Nominal diameter top (main) casing 6 inch, Total depth of main casing 75

OTHER CASING (if used): PL 4 1/2 inch diameter, 290' 325' depth, PL 4 1/2 inch diameter, 60' 120' depth

SCREEN RECORD: screen type or open hole (ST, BR, HO), insert appropriate code below

DEPTH (nearest ft.) table with rows for A, C, H, S, C, R, E, E, N and columns for slot size and diameter of screen

GRAVEL PACK IF WELL DRILLED WAS FLOWING WELL INSERT F IN BOX 68

MDE USE ONLY (NOT TO BE FILLED IN BY DRILLER) T (E.R.O.S.) W Q

PUMPING TEST: HOURS PUMPED 6, PUMPING RATE 1.07 gal. per min., METHOD USED TO MEASURE PUMPING RATE Water Bucher, WATER LEVEL 43' before, 270' when pumping, TYPE OF PUMP USED S (submersible)

PUMP INSTALLED: DRILLER INSTALLED PUMP (NO), TYPE OF PUMP INSTALLED PLACE (A,C,J,P,R,S,T,O) IN BOX 29, CAPACITY: GALLONS PER MINUTE 31-35, PUMP HORSE POWER 37-41, PUMP COLUMN LENGTH 43-47, CASING HEIGHT above land surface

LOCATION OF WELL ON LOT: SHOW PERMANENT STRUCTURE SUCH AS BUILDING, SEPTIC TANKS, AND /OR LANDMARKS AND INDICATE NOT LESS THAN TWO DISTANCES (MEASUREMENTS TO WELL)

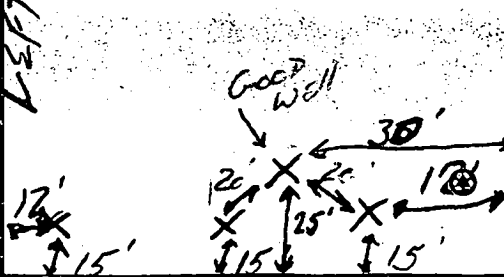

FRONT PROP LINE

FIELD DATA SHEET
HOWARD COUNTY WELL YIELD TEST

Well Permit No. HO - 94-3006
 Location of property (road) Mirror Pond Court
 Subdivision Pindell Woods Lot 42 Block Plat Sec.
 Well Driller Barlow Owner Dale Thompson Builders

Depth of well 325'
 Distance of measuring point (M.P.) above ground 1'
 Static water level (S.W.L.) below M.P. 43'

I. High rate pumping -- reservoir drawdown

Time pump started 10:00 Pumping rate 1.07
 Total time 30 mins to reach pumping water level 270' ft. below M.P.

II. Recovery pump test data - observations to be recorded every 15 minutes

TIME (in 15 minute intervals)	WATER LEVEL below M.P.	PUMPING RATE time to fill 5 gallon bucket	FLOW METER READING (if used)	CALCULATED FLOW (gallons per minute)
10:00	43'	5 sec		1.2
10:15	180'	6 sec		1.0
10:30	270'	5 sec		1.07
10:45	270'	5 sec		1.07
11:00	270'	5 sec		1.07
11:15	270'	5 sec		1.07
11:30	270'	5 sec		1.07
11:45	270'	5 sec		1.07
12:00	270'	5 sec		1.07
12:15	270'	5 sec		1.07
12:30	270'	5 sec		1.07
12:45	270'	5 sec		1.07
1:00	270'	5 sec		1.07
1:15	270'	5 sec		1.07
1:30	270'	5 sec		1.07
1:45	270'	5 sec		1.07
2:00	270'	5 sec		1.07
2:15	270'	5 sec		1.07
2:30	270'	5 sec		1.07
2:45	270'	5 sec		1.07
3:00	270'	5 sec		1.07
3:15	270'	5 sec		1.07
3:30	270'	5 sec		1.07
3:45	270'	5 sec		1.07

B 1 03190

SEQUENCE NO. (MDE USE ONLY)

STATE OF MARYLAND PERMIT TO DRILL WELL W51468-7 please print or type

STATE PERMIT NUMBER HO-94-3006 fill in this form completely

OWNER INFORMATION Date Received (APA) 12/22/00 Dale Thompson Builds 6300 Woodside Ct Columbia MD 21045

LOCATION OF WELL B 3 Howard Pindell Woods Simpsonville

DRILLER INFORMATION Michael Barlow MW D 355 Michael Barlow Well Drilling 582 Underwood Lane Bel Air Md

Mirror Pond Court 25 FT DISTANCE FROM ROAD

WELL INFORMATION APPROX. PUMPING RATE 5 APPROX. PUMPING RATE 500

USE FOR WATER (CIRCLE APPROPRIATE BOX) D DOMESTIC POTABLE SUPPLY & RESIDENTIAL IRRIGATION

NOT TO BE FILLED IN BY DRILLER HEALTH DEPARTMENT APPROVAL Howard 13

APPROXIMATE DEPTH OF WELL 260 FEET APPROXIMATE DIAMETER OF WELL 6 INCH

SHOW MAJOR FEATURES OF BOX & LOCATE WELL WITH AN X SOURCES OF DRILLING WATER

METHOD OF DRILLING (circle one) BORED (or Augered) JETTED Jetted & DRIVEN

REPLACEMENT OR DEEPEMED WELLS (CIRCLE APPROPRIATE BOX) THIS WELL WILL NOT REPLACE AN EXISTING WELL

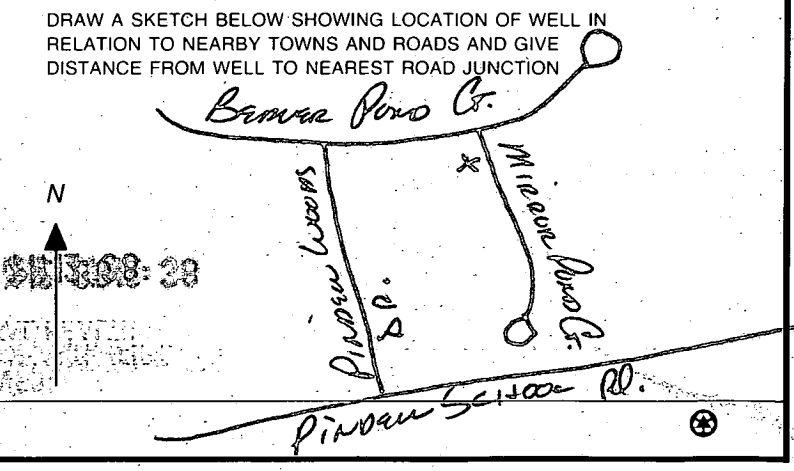

Not to be filled in by driller (MDE OR COUNTY USE ONLY) APPROP. PERMIT NUMBER HO 00 GAP 012/01 PERMIT No. HO-94-3006

SPECIAL CONDITIONS NOTE - APPROVING AUTHORITIES SHOULD USE SEPARATE SHEET IF NEEDED

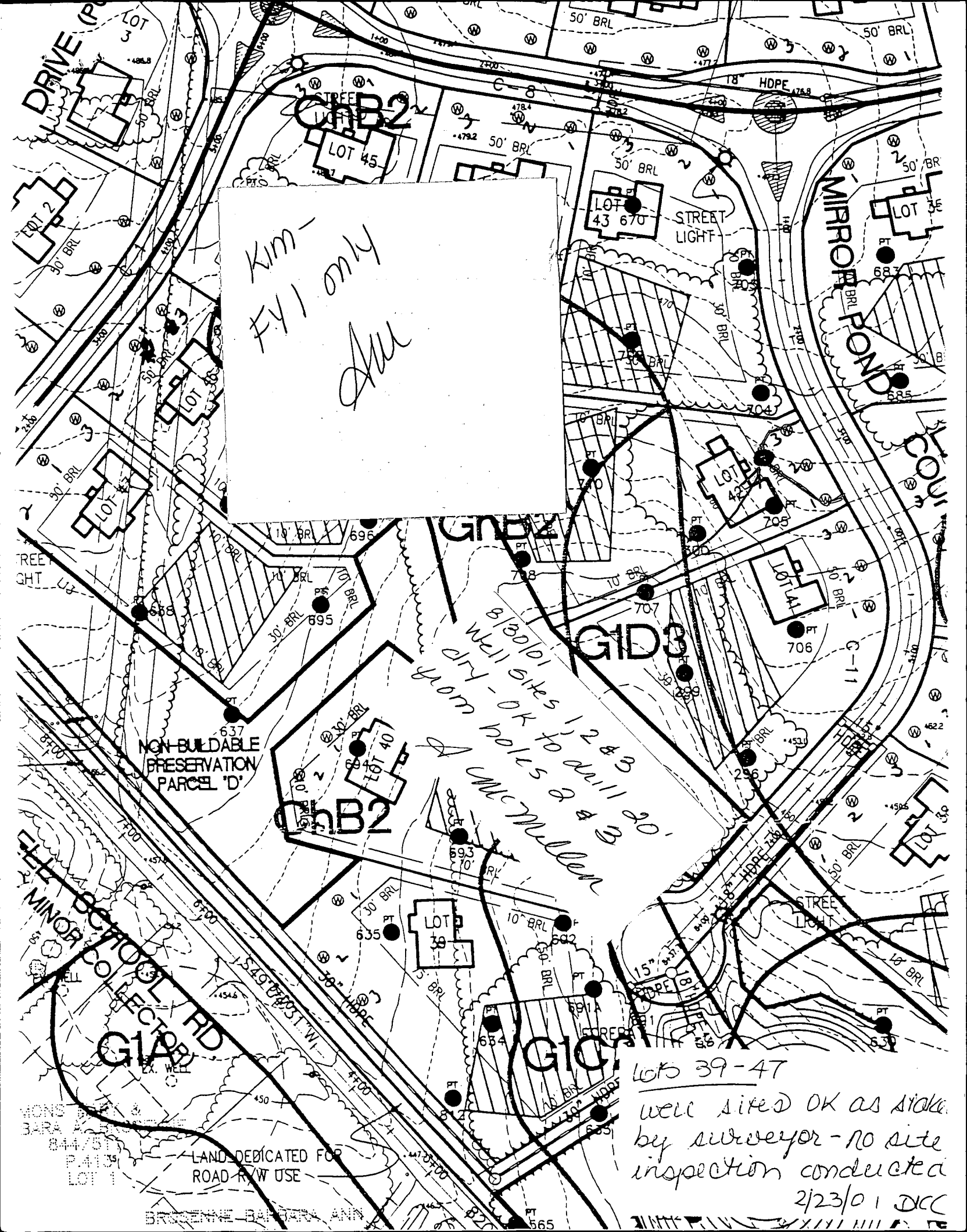

APPLICATION

PERCOLATION TESTING

A 513646-W

P _____

HOWARD COUNTY HEALTH DEPARTMENT
BUREAU OF ENVIRONMENTAL HEALTH
3525-H ELLICOTT MILLS DRIVE/ELLICOTT CITY, MARYLAND 21043
TELEPHONE: 313-2640

DISTRICT 5th

DATE _____

TO: THE COUNTY HEALTH OFFICER
ELLICOTT CITY, MARYLAND

I HEREBY APPLY FOR THE NECESSARY TEST PRIOR TO APPLICATION FOR PERMIT TO CONSTRUCT (OR RECONSTRUCT) A SEWAGE DISPOSAL SYSTEM.

PROPERTY OWNER H Y Real Estate Joint Venture, c/o Robert B. Canter, Esquire

ADDRESS 11921 Rockville Pike, Suite 300 PHONE (301) 230-5220
Rockville, MD. 20852-2737

AGENT OR PROSPECTIVE BUYER Mount View, LLC. Attention: Paul M. Revelle

ADDRESS 6258 Cardinal La, Columbia Md. 21044 PHONE (410) 992 5805

PROPERTY LOCATION:

SUBDIVISION Pindell Woods LOT NO. (12)

ROAD AND DESCRIPTION "B"

TAX MAP 41 PARCEL # 274 & 275

SIZE OF LOT 1-Acre Lot TYPE BLDG. Single Family Dwelling
(SINGLE FAMILY DWELLING OR COMMERCIAL)

THE SYSTEM INSTALLED UNDER THIS APPLICATION IS ACCEPTABLE ONLY UNTIL PUBLIC FACILITIES BECOME AVAILABLE. I FULLY UNDERSTAND THE FEE CONNECTED WITH THE FILING OF THIS PERC TEST APPLICATION IS NON-REFUNDABLE UNDER ANY CIRCUMSTANCES. I ALSO AGREE TO COMPLY WITH ALL M.O.S.H.A. REQUIREMENTS IN TESTING THIS LOT.

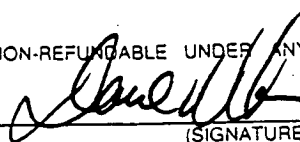

(SIGNATURE OF APPLICANT)

APPROVED BY _____ FOR _____ DATE _____

DISAPPROVED BY _____ FOR _____ DATE _____

HOLD PENDING FURTHER TESTS _____

REASONS FOR REJECTION OR HOLDING _____

PERCOLATION TEST PLAT/PRELIMINARY PLAT - TITLE OR I.D. # _____ DATE _____

SITE DEVELOPMENT PLAN/FINAL PLAT - TITLE OR I.D. # _____ DATE _____

THIS IS NOT A PERMIT

COUNTY #

SOIL PROFILE

0' 705
 1' topsoil
 org bn
 cl. lm
 4' pale
 org beige
 sa mica
 lm
 10%
 sapr
 sh
 13'

SOIL PROFILE

0'

INDICATE NORTH - NAME ADJOINING ROADWAY AS BASE LINE.

DATE	TEST NO.	DEPTH	PRE-WET		TEST - 1" DROP		TIME
			START	STOP	START	STOP	
7-12-00	705	13.0'D	visual	- see profile			OK

REMARKS hole tested as staked

TYPE OF SOIL _____

TESTED BY DJS ALSO PRESENT C. Zepp, R. (G) 150

TRENCH DESIGN DATA: AVERAGE PERCOLATION TIME _____ TRENCH WIDTH _____

INLET DEPTH _____ MAXIMUM BOTTOM DEPTH _____ SQ. FT./BEDROOM _____

COUNTY #

SOIL PROFILE

703/707

topsoil

br red org
brn cl Lm

med red brn
sa mica Lm

15-20%
sapr sh

704

topsoil

br org brn
cl Lm

pale pk brn
sa mica Lm

15%+
sapr sh

710

topsoil

dk red brn
cl Lm

br red org
brn sa mica
Lm

SOIL PROFILE

670

topsoil

br red org
brn cl Lm

med brn
sa mica Lm

20%
sapr sh

701

topsoil

org red
brn cl Lm

med org red
brn sa Lm
w/ heavy mica
20%+ sapr sh

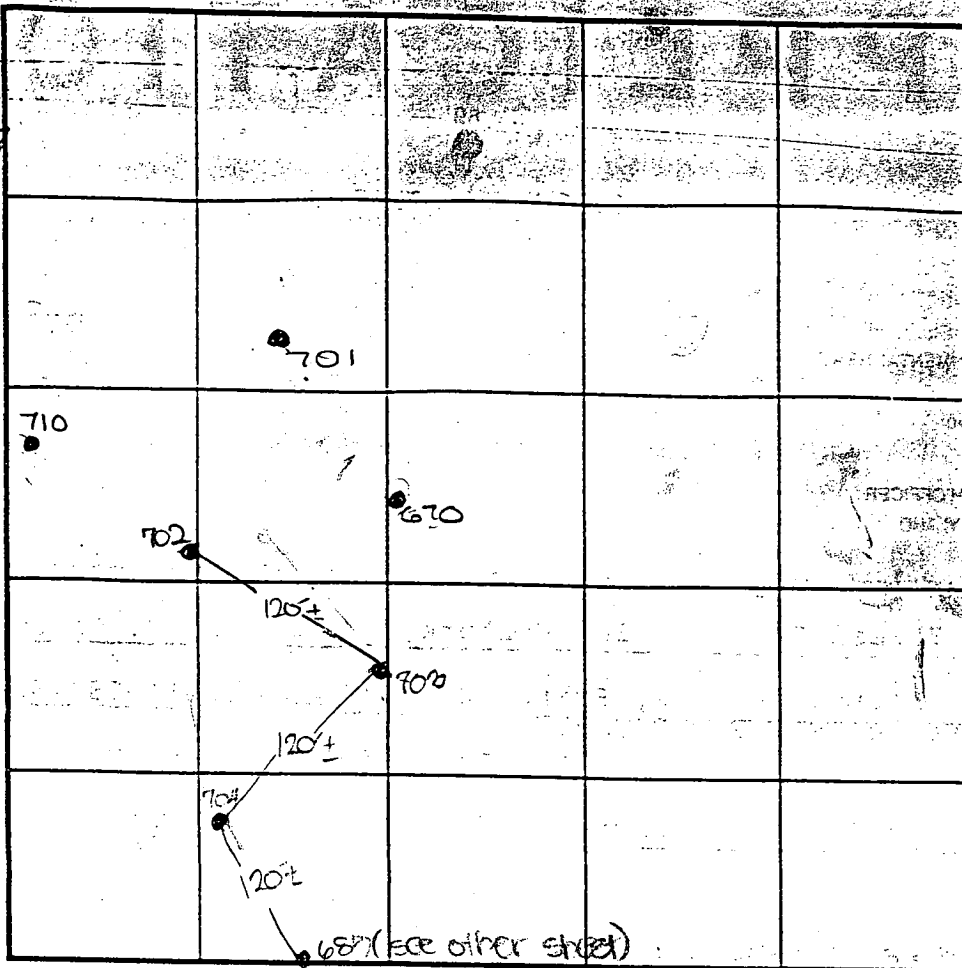

INDICATE NORTH - NAME ADJOINING ROADWAY AS BASE LINE

DATE	TEST NO.	DEPTH	PRE-WET		TEST - 1" DROP		TIME
			START	STOP	START	STOP	
6-29-00	703	12.5' D	visual	- see	profile		OK
	704	4.0' S	3:13	3:14.3	3:14.3	3:17.3	3
		11.9' D	visual	- see	profile		OK
	702	13.0' D	visual	- see	profile		OK
	710	12' 8" D	visual	- see	profile		OK
	670	4.0' S	3:49	3:57	3:57	4:05	8
		12.0' D	visual	- see	profile		OK
	701	12.5' D	visual	- see	profile		OK
	707	13.0' D	visual	- see	profile		OK
	700	12.5' D	visual	- see	profile		OK

REMARKS: notes tested as stored

TYPE OF SOIL

TESTED BY: DKS

ALSO PRESENT: C. Zepp, R. Colson

TRENCH DESIGN DATA: AVERAGE PERCOLATION TIME

TRENCH WIDTH

INLET DEPTH

MAXIMUM BOTTOM DEPTH

SQ. FT./BEDROOM

COUNTY #

SOIL PROFILE

0' 708

1' top soil

red org
brn
cl lm

4' med
red brn
sa mica
lm

15%+
sapr
sh

13'

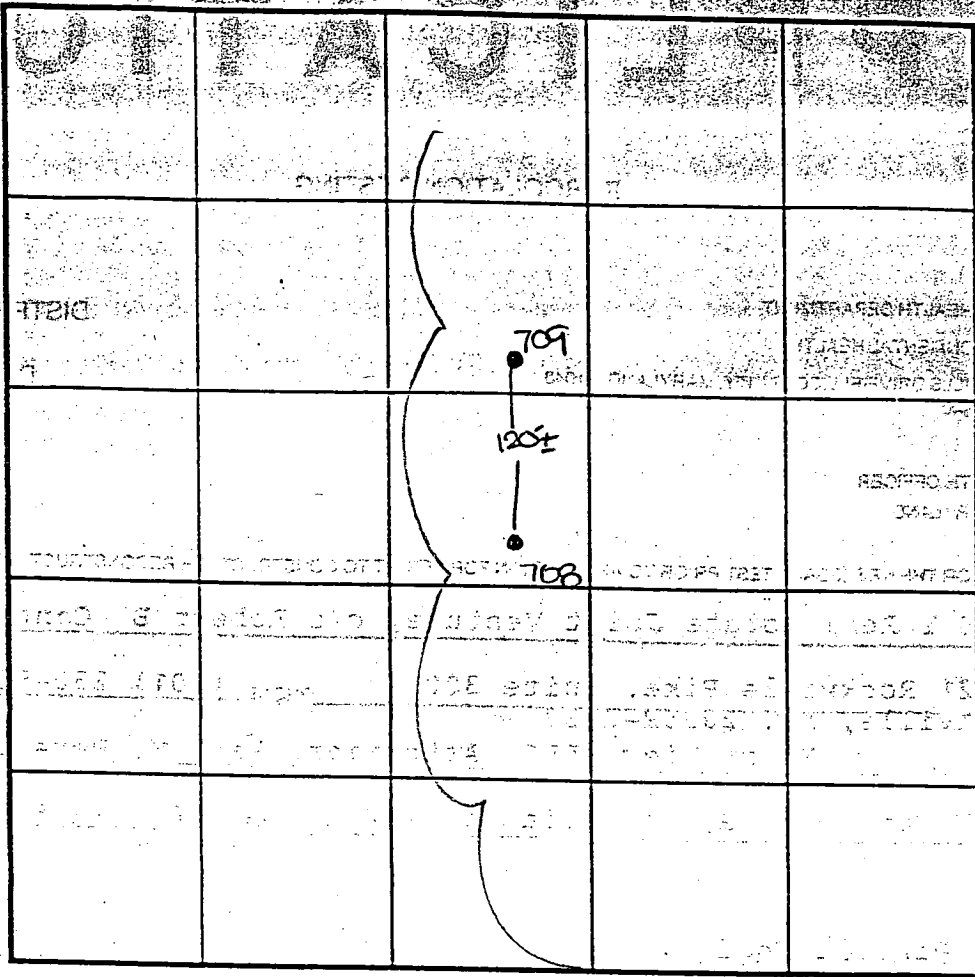

SOIL PROFILE

0'

1'

4'

13'

INDICATE NORTH - NAME ADJOINING ROADWAY AS BASE LINE.

0' 709

1' top soil

br
red org
brn
cl lm

4' med
red brn
sa mica
lm

15%+
sapr
sh

13'

DATE	TEST NO.	DEPTH	PRE-WET		TEST - 1" DROP		TIME
			START	STOP	START	STOP	
7-12-00	708	13.0'D	visual	- see	profile		OK
	709	5.0'S	1:153	1:16	1:16	1:173	2
		13.0'D	visual	- see	profile		OK

REMARKS holes tested as staked

TYPE OF SOIL _____

TESTED BY DKS ALSO PRESENT C. Zepp

TRENCH DESIGN DATA: AVERAGE PERCOLATION TIME _____ TRENCH WIDTH _____

INLET DEPTH _____ MAXIMUM BOTTOM DEPTH _____ SQ. FT./BEDROOM _____

F-01-089

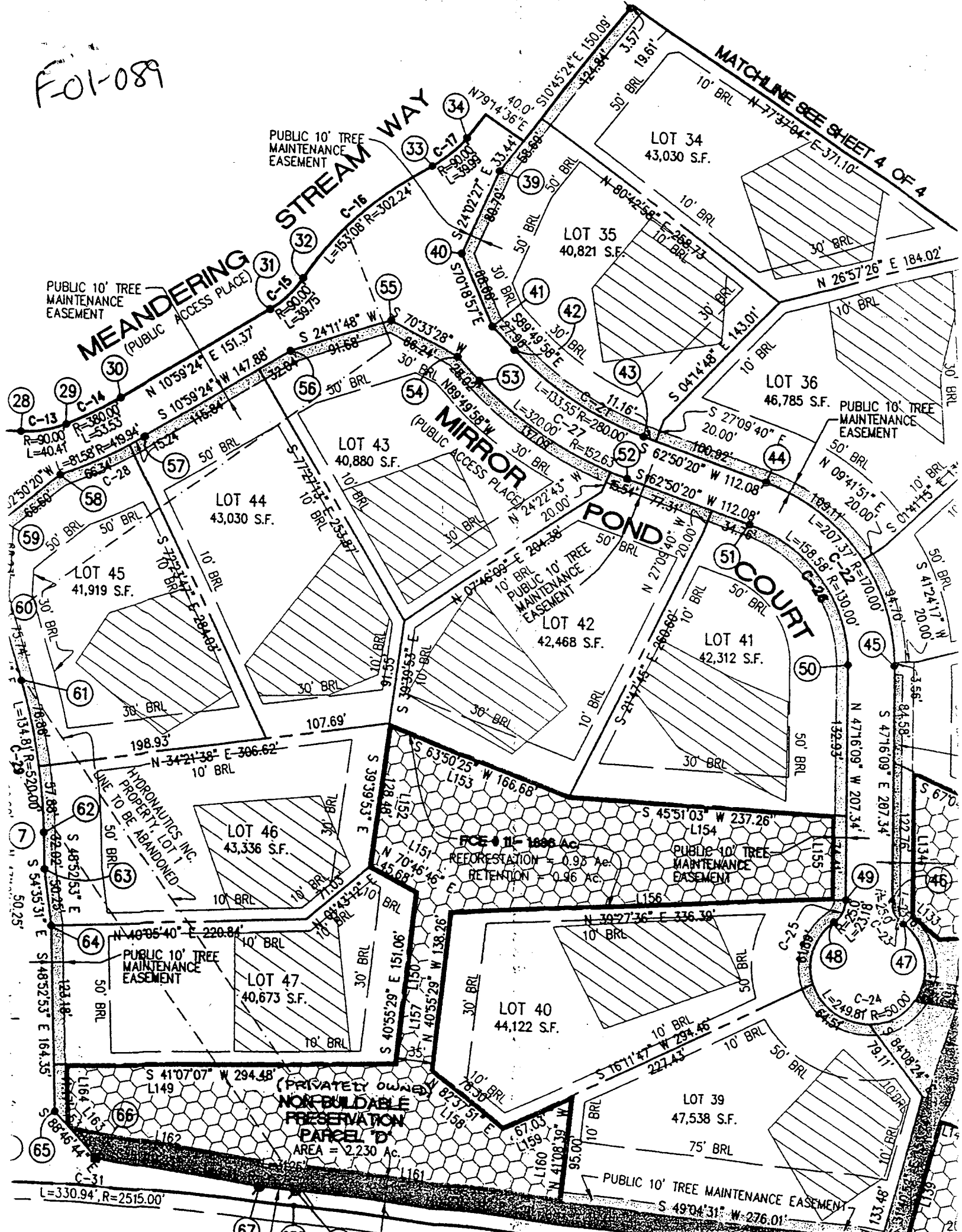

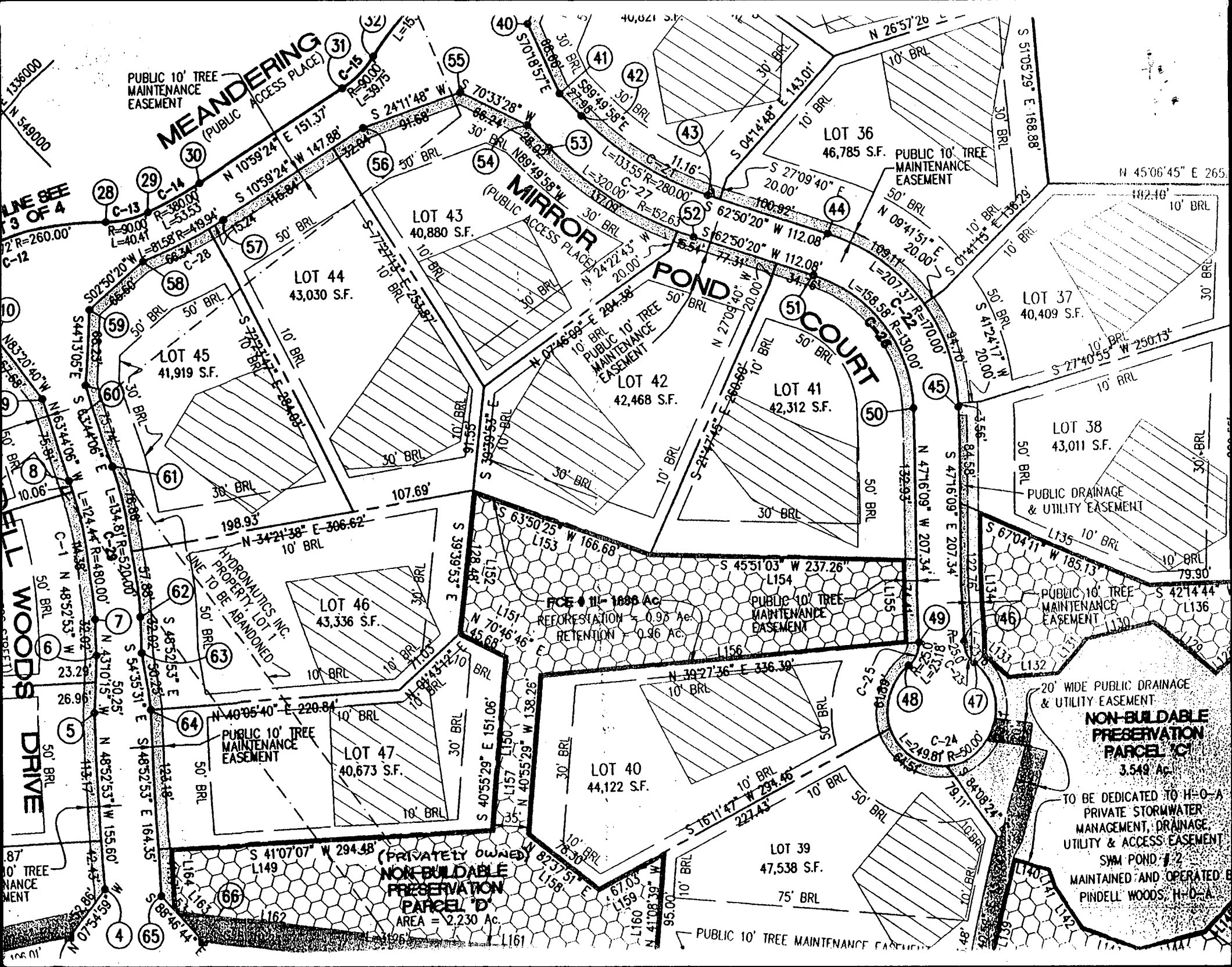

MEANDERING
(PUBLIC ACCESS PLACE)

MIRROR
(PUBLIC ACCESS PLACE)

POND COURT

HILL WOODS DRIVE

PUBLIC 10' TREE MAINTENANCE EASEMENT

PUBLIC 10' TREE MAINTENANCE EASEMENT

PUBLIC 10' TREE MAINTENANCE EASEMENT

PUBLIC DRAINAGE & UTILITY EASEMENT

PUBLIC 10' TREE MAINTENANCE EASEMENT

PUBLIC 10' TREE MAINTENANCE EASEMENT

20' WIDE PUBLIC DRAINAGE & UTILITY EASEMENT

NON-BUILDABLE PRESERVATION PARCEL C
3.548 Ac.

TO BE DEDICATED TO H-O-A PRIVATE STORMWATER MANAGEMENT, DRAINAGE, UTILITY & ACCESS EASEMENT

SWM POND #2 MAINTAINED AND OPERATED BY PINDELL WOODS, H-O-A

(PRIVATELY OWNED)
NON-BUILDABLE PRESERVATION PARCEL D
AREA = 2.230 Ac.

LOT 36
46,785 S.F.

LOT 43
40,880 S.F.

LOT 44
43,030 S.F.

LOT 45
41,919 S.F.

LOT 42
42,468 S.F.

LOT 41
42,312 S.F.

LOT 38
43,011 S.F.

LOT 46
43,336 S.F.

LOT 47
40,673 S.F.

LOT 40
44,122 S.F.

LOT 39
47,538 S.F.

C-13 R=380.00 L=53.53

C-28 R=419.94 L=75.24

C-28 R=520.00 L=134.81

C-28 R=480.00 L=124.44

C-28 R=520.00 L=134.81

C-28 R=480.00 L=124.44

C-28 R=480.00 L=124.44

C-14 R=380.00 L=53.53

C-28 R=419.94 L=75.24

C-28 R=520.00 L=134.81

C-28 R=480.00 L=124.44

C-28 R=520.00 L=134.81

C-28 R=480.00 L=124.44

C-28 R=480.00 L=124.44

C-15 R=200.00 L=39.75

C-28 R=419.94 L=75.24

C-28 R=520.00 L=134.81

C-28 R=480.00 L=124.44

C-28 R=520.00 L=134.81

C-28 R=480.00 L=124.44

C-28 R=480.00 L=124.44

C-27 R=152.63 L=172.09

C-28 R=419.94 L=75.24

C-28 R=520.00 L=134.81

C-28 R=480.00 L=124.44

C-28 R=520.00 L=134.81

C-28 R=480.00 L=124.44

C-28 R=480.00 L=124.44

C-27 R=152.63 L=172.09

C-28 R=419.94 L=75.24

C-28 R=520.00 L=134.81

C-28 R=480.00 L=124.44

C-28 R=520.00 L=134.81

C-28 R=480.00 L=124.44

C-28 R=480.00 L=124.44

C-27 R=152.63 L=172.09

C-28 R=419.94 L=75.24

C-28 R=520.00 L=134.81

C-28 R=480.00 L=124.44

C-28 R=520.00 L=134.81

C-28 R=480.00 L=124.44

C-28 R=480.00 L=124.44

C-27 R=152.63 L=172.09

C-28 R=419.94 L=75.24

C-28 R=520.00 L=134.81

C-28 R=480.00 L=124.44

C-28 R=520.00 L=134.81

C-28 R=480.00 L=124.44

C-28 R=480.00 L=124.44

C-27 R=152.63 L=172.09

C-28 R=419.94 L=75.24

C-28 R=520.00 L=134.81

C-28 R=480.00 L=124.44

C-28 R=520.00 L=134.81

C-28 R=480.00 L=124.44

C-28 R=480.00 L=124.44

C-27 R=152.63 L=172.09

C-28 R=419.94 L=75.24

C-28 R=520.00 L=134.81

C-28 R=480.00 L=124.44

C-28 R=520.00 L=134.81

C-28 R=480.00 L=124.44

C-28 R=480.00 L=124.44

C-27 R=152.63 L=172.09

C-28 R=419.94 L=75.24

C-28 R=520.00 L=134.81

C-28 R=480.00 L=124.44

C-28 R=520.00 L=134.81

C-28 R=480.00 L=124.44

C-28 R=480.00 L=124.44

C-27 R=152.63 L=172.09

C-28 R=419.94 L=75.24

C-28 R=520.00 L=134.81

C-28 R=480.00 L=124.44

C-28 R=520.00 L=134.81

C-28 R=480.00 L=124.44

C-28 R=480.00 L=124.44

C-27 R=152.63 L=172.09

C-28 R=419.94 L=75.24

C-28 R=520.00 L=134.81

C-28 R=480.00 L=124.44

C-28 R=520.00 L=134.81

C-28 R=480.00 L=124.44

C-28 R=480.00 L=124.44

C-27 R=152.63 L=172.09

C-28 R=419.94 L=75.24

C-28 R=520.00 L=134.81

C-28 R=480.00 L=124.44

C-28 R=520.00 L=134.81

C-28 R=480.00 L=124.44

C-28 R=480.00 L=124.44

N 10°59'24" W 147.88'

S 10°59'24" W 147.88'

S 10°59'24" W 147.88'

S 10°59'24" W 147.88'

S 10°59'24" W 147.88'

S 10°59'24" W 147.88'

S 10°59'24" W 147.88'

S 10°59'24" W 147.88'

S 10°59'24" W 147.88'

S 10°59'24" W 147.88'

S 10°59'24" W 147.88'

S 10°59'24" W 147.88'

S 10°59'24" W 147.88'

S 10°59'24" W 147.88'

S 10°59'24" W 147.88'

S 10°59'24" W 147.88'

S 10°59'24" W 147.88'

S 10°59'24" W 147.88'

N 10°59'24" W 147.88'

S 10°59'24" W 147.88'

S 10°59'24" W 147.88'

S 10°59'24" W 147.88'

S 10°59'24" W 147.88'

S 10°59'24" W 147.88'

S 10°59'24" W 147.88'

S 10°59'24" W 147.88'

S 10°59'24" W 147.88'

S 10°59'24" W 147.88'

S 10°59'24" W 147.88'

S 10°59'24" W 147.88'

S 10°59'24" W 147.88'

S 10°59'24" W 147.88'

S 10°59'24" W 147.88'

S 10°59'24" W 147.88'

S 10°59'24" W 147.88'

S 10°59'24" W 147.88'

S 24°11'48" W 94.68'

S 70°33'28" W 86.24'

S 70°33'28" W 86.24'

S 70°33'28" W 86.24'

S 70°33'28" W 86.24'

S 70°33'28" W 86.24'

S 70°33'28" W 86.24'

S 70°33'28" W 86.24'

S 70°33'28" W 86.24'

S 70°33'28" W 86.24'

S 70°33'28" W 86.24'

S 70°33'28" W 86.24'

S 70°33'28" W 86.24'

S 70°33'28" W 86.24'

S 70°33'28" W 86.24'

S 70°33'28" W 86.24'

S 70°33'28" W 86.24'

S 70°33'28" W 86.24'

S 70°33'28" W 86.24'

S 70°33'28" W 86.24'

S 70°33'28" W 86.24'

S 70°33'28" W 86.24'

S 70°33'28" W 86.24'

S 70°33'28" W 86.24'

S 70°33'28" W 86.24'

S 70°33'28" W 86.24'

S 70°33'28" W 86.24'

S 70°33'28" W 86.24'

S 70°33'28" W 86.24'

S 70°33'28" W 86.24'

S 70°33'28" W 86.24'

S 70°33'28" W 86.24'

S 70°33'28" W 86.24'

S 70°33'28" W 86.24'

S 70°33'28" W 86.24'

S 70°33'28" W 86.24'

S 24°11'48" W 94.68'

S 70°33'28" W 86.24'

S 70°33'28" W 86.24'

S 70°33'28" W 86.24'

S 70°33'28" W 86.24'

S 70°33'28" W 86.24'

S 70°33'28" W 86.24'

S 70°33'28" W 86.24'

S 70°33'28" W 86.24'

S 70°33'28" W 86.24'

S 70°33'28" W 86.24'

S 70°33'28" W 86.24'

S 70°33'28" W 86.24'

S 70°33'28" W 86.24'

S 70°33'28" W 86.24'

S 70°33'28" W 86.24'

S 70°33'28" W 86.24'

S 70°33'28" W 86.24'

S 24°11'48" W 94.68'

S 70°33'28" W 86.24'

S 70°33'28" W 86.24'

S 70°33'28" W 86.24'

S 70°33'28" W 86.24'

S 70°33'28" W 86.24'

S 70°33'28" W 86.24'

S 70°33'28" W 86.24'

S 70°33'28" W 86.24'

S 70°33'28" W 86.24'

S 70°33'28" W 86.24'

S 70°33'28" W 86.24'

S 70°33'28" W 86.24'

S 70°33'28" W 86.24'

S 70°33'28" W 86.24'

S 70°33'28" W 86.24'

S 70°33'28" W 86.24'

S 70°33'28" W 86.24'

S 24°11'48" W 94.68'

S 70°33'28" W 86.24'

S 70°33'28" W 86.24'

S 70°33'28" W 86.24'

S 70°33'28" W 86.24'

S 70°33'28" W 86.24'

S 70°33'28" W 86.24'

S 70°33'28" W 86.24'

S 70°33'28" W 86.24'

S 70°33'28" W 86.24'

S 70°33'28" W 86.24'

S 70

SETBACKS:

REAR PL.	10'
SIDE PL.	10'
HOUSE	N/A
SEPTIC	20'
WELL	20'

10/14/03
 SDA adjustment for
 pool O.K.
 JAB

MIRROR POND COURT

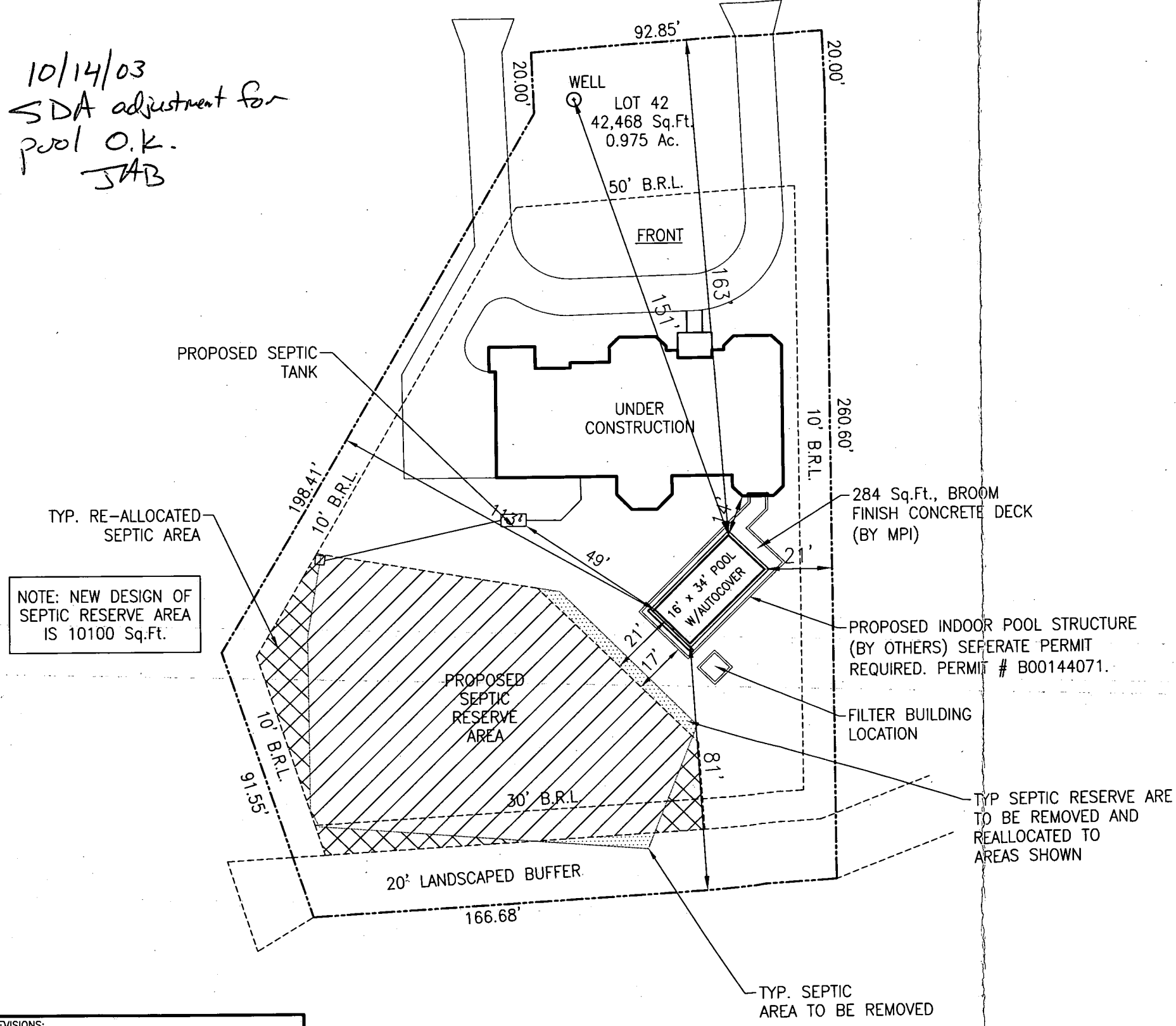

NOTE: NEW DESIGN OF SEPTIC RESERVE AREA IS 10100 Sq.Ft.

REVISIONS:

10/01/03

PRIVATE WELL & PRIVATE SEPTIC

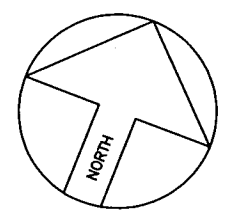

ZONE ONE

SITE PLAN

1"=40'

LOT 42
PINDELL WOODS
 ZONED RRDEO
 ACCOUNT # 434815
 MAP 41, GRID 8, PARCEL 274
 ELECTION DISTRICT NO.05
 HOWARD COUNTY, MARYLAND

MAILING ADDRESS
 6300 WOODSIDE COURT
 COLUMBIA, MARYLAND 20146
 HOWARD COUNTY

Maryland POOLS Inc.

9515 GERWIG LANE SUITE 119 COLUMBIA, MD 21046 410-995-6600
 11166 MAIN STREET SUITE 402 FAIRFAX, VA 22030 703-359-7192
 800-252-SWIM
 WWW.MARYLANDPOOLS.COM

EQUIPMENT LIST

- DIRT/GRADING: HAUL
- SPA: NONE
- RAISED BEAM: NONE
- TILE: TBD
- COPING: STD. 'SUIT SAVER'
- PLASTER: WHITE MARBELITE
- FILTER SYS: C&C 420 SF CART. W/2 HP PUMP
- CLEANING SYS: PCC 2000
- TREATMENT SYS: MINERAL SPRINGS
- CONTROL SYS: NONE
- HEATER: 400K BTU (NATURAL GAS)
- LIGHTS: ONE WATTS: 500 VOLTS: 120
- LOVESEAT: 6' - INSIDE
- AQUA BENCH: NONE
- RAIL GOODS: NONE
- DECKING: 323 Sq.Ft. BROOM FINISH CONCRETE
- FENCE: BY OWNER
- POOL COVER: YES TYPE: AUTOCOVER
- CHEMICALS: \$100 CHEMICAL ALLOWANCE
- OTHER ITEMS: INITIAL WATER FILL

ELECTRIC: 0 FT.

POOL DATA

SIZE/SHAPE: 16' x 34' - RECTANGLE ENCLOSED
 POOL AREA: 544 SPA: OTHER:
 TOTAL AREA: 544
 PERIMETER: 100 SPA:
 GALLONAGE: 16,320 DEPTH: 3'-0" TO 5'-0"

DIRECTIONS TO SITE

RT.32 WEST TO PINDELL SCHOOL RD. L/T & CONTINUE 1 MILE TO R/T ONTO PINDELL WOODS DR. TO R/T ONTO MEANDERING STREAM RD. TO R/T ONTO MIRROR POND CT. SITE ON RIGHT. (11604 MIRROR POND COURT)

MAP #	18
GRID	H-1

Dale Thompson Builders
 11604 Mirror Pond Court
 Fulton, Maryland 20759
 Howard County

HOME PHONE:
 OFFICE PHONE 1: 410-995-6736
 OFFICE PHONE 2:

SITE PLAN

LOT: 42	SUBDIVISION NAME: PINDELL WOODS	DISTRICT: 05	PIN #: 434815
SCALE: 1"=40'	BY: J.L.R.	DATE: 08/12/03	JOB NUMBER: TT03-7560
			SHEET #: S-1

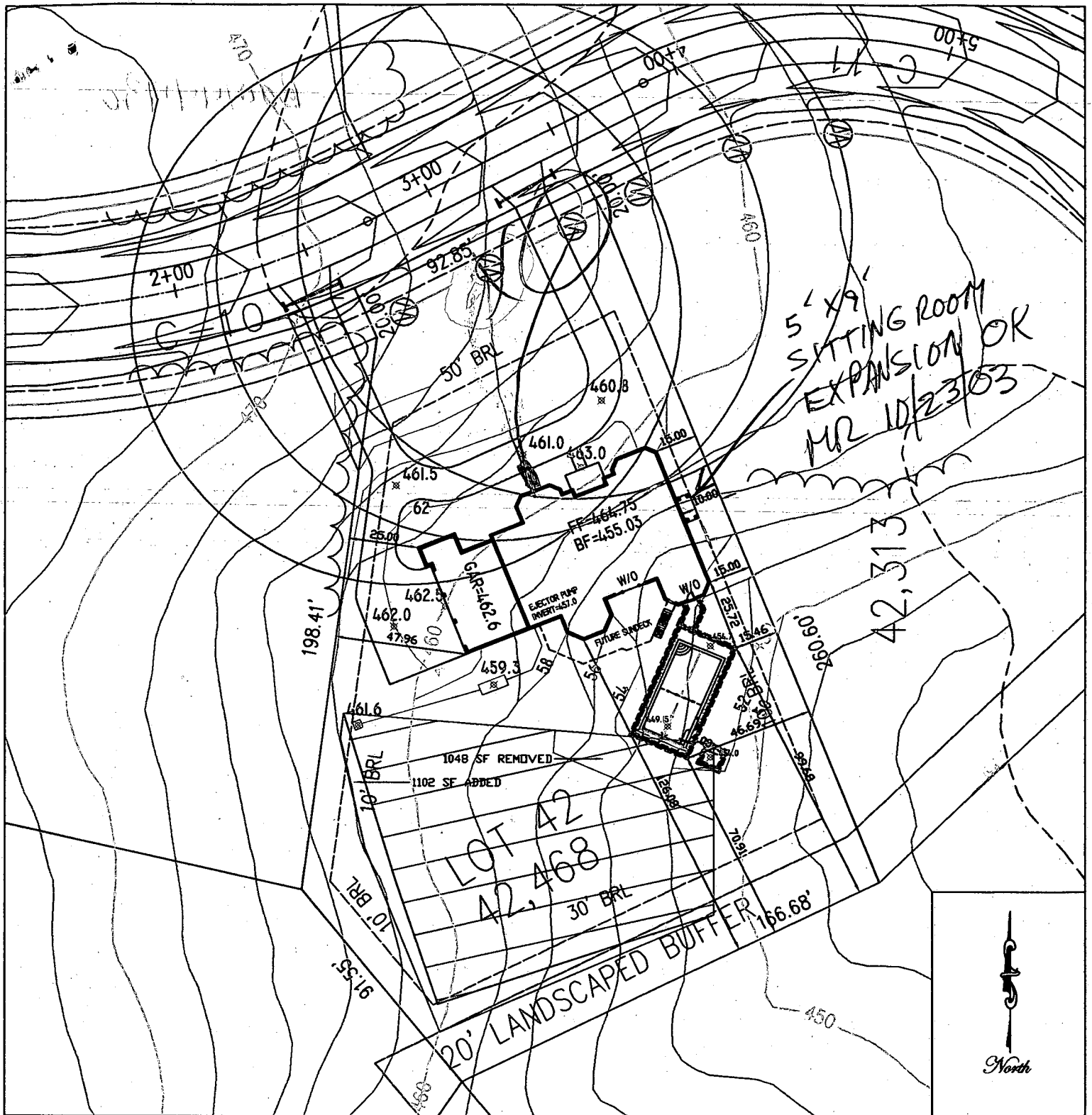

5' x 9'
SITTING ROOM
EXPANSION OK
MR 10/23/03

LOT 42
A2.468

42,313

PLOT PLAN

SITTING AREA ADDITION
JAMIESON RESIDENCE
LOT 42
PINDELL WOODS
HOWARD COUNTY, MARYLAND

DATE: OCT 23, 2003
SCALE: 1" = 50'

OWNER/BUILDER:
DALE THOMPSON BUILDERS
6300 WOODSIDE COURT
COLUMBIA, MD 21046
410-995-6736

PROPOSED ELEVATIONS:
TOP OF FOOTING: 454.70

14922

Building Address 11604 MIRROR POND CT
FULBURN MD 20759

Suite/Apt. #: _____ SDP/WP/Petition #: _____

Census Tract 605102 Subdivision Pindell Woods

Section _____ Area _____ Lot 42

Tax Map 41 Parcel 274 Grid 89

Zoning RFD10 Map Coordinates _____ Lot size 42,468 sq ft

Property Owner's Name Don Thompson & Blug

Address 6300 WOODSIDE CT

City COLUMBIA State MD Zip Code 21046

Home Phone 703-995-6730 Work Phone _____

Applicant's Name & Mailing Address, (if other than stated hereon): _____

Phone _____ Fax _____

Existing Use Single Family Dwelling

Proposed Use ADD 5'x9' SITTING AREA

Estimated Construction Cost \$ 8500

Description of Work FOOTING, BRACE UNDER
WEARER STEEL COLUMNS, ENLARGING
SITTING ROOM 5x9'

Contractor Company Don Thompson Blug

Contact Person DONALD HAMBURG

Address _____

City AS ABOVE State _____ Zip Code _____

License No. _____ Phone _____ Fax _____

Occupant or Tenant _____

Contact Name _____

Address _____

City _____ State _____ Zip Code _____

Phone _____ Fax _____

Engineer or Architect Company _____

Contact Person _____

Address _____

City _____ State _____ Zip Code _____

Phone _____ Fax _____

BUILDING DESCRIPTION - COMMERCIAL

BUILDING DESCRIPTION - RESIDENTIAL

Building Characteristics	Utilities
Height: _____	Water Supply: _____ Public _____ Private _____
No. of stories: _____	Sewage Disposal: _____ Public _____ Private _____
Gross area, sq. ft. per floor: _____	Electric Yes <input type="checkbox"/> No <input type="checkbox"/> Gas Yes <input type="checkbox"/> No <input type="checkbox"/>
Use group: _____	Heating System: _____ Electric <input type="checkbox"/> Oil <input type="checkbox"/> Natural Gas <input type="checkbox"/> Propane Gas <input type="checkbox"/>
Construction type: _____ Reinforced Concrete _____ Structural Steel _____ Masonry _____ Wood Frame _____ State Certified Modular _____	Sprinkler system: N/A <input type="checkbox"/> Full _____ Partial _____ Other Suppression _____ # of Heads _____

Building Characteristics	Utilities
SF Dwelling <input type="checkbox"/> SF Townhouse <input type="checkbox"/> Depth _____ Width _____	Water Supply: _____ Public _____ Private <input checked="" type="checkbox"/>
1st floor: _____ 2nd floor: _____ Basement: _____	Sewage Disposal: _____ Public _____ Private <input checked="" type="checkbox"/>
Finished Basement <input type="checkbox"/> Unfinished Basement <input type="checkbox"/> Crawl space <input type="checkbox"/> Slab on Grade <input type="checkbox"/> No. of Bedrooms: _____	Electric Yes <input checked="" type="checkbox"/> No <input type="checkbox"/> Gas Yes <input checked="" type="checkbox"/> No <input type="checkbox"/>
Multi-family dwellings: No. of efficiency units: _____ No. of 1 BR units: _____ No. of 2 BR units: _____ No. of 3 BR units: _____	Heating System: _____ Electric <input type="checkbox"/> Oil <input type="checkbox"/> Natural Gas <input checked="" type="checkbox"/> Propane Gas <input type="checkbox"/>
Other Structure: _____ Dimensions: _____ Footings: _____ Roof: _____	Sprinkler system: N/A <input type="checkbox"/> NFA #13D _____ NFA #13R _____ Other: _____
State Certified Modular _____ Manufactured Home _____	

THE UNDERSIGNED HEREBY CERTIFIES AND AGREES AS FOLLOWS: (1) THAT HE/SHE IS AUTHORIZED TO MAKE THIS APPLICATION; (2) THAT THE INFORMATION IS CORRECT; (3) THAT HE/SHE WILL COMPLY WITH ALL REGULATIONS OF HOWARD COUNTY WHICH ARE APPLICABLE THERETO; (4) THAT HE/SHE WILL PERFORM NO WORK ON THE ABOVE REFERENCED PROPERTY NOT SPECIFICALLY DESCRIBED IN THIS APPLICATION; (5) THAT HE/SHE GRANTS COUNTY OFFICIALS THE RIGHT TO ENTER ONTO THIS PROPERTY FOR THE PURPOSE OF INSPECTING THE WORK PERMITTED AND POSTING NOTICES.

Donald Hamburg
 Applicant's Signature

Donald Hamburg
 Print Name

Title/Company

Date

Checks payable to: **DIRECTOR OF FINANCE OF HOWARD COUNTY**
 ** PLEASE WRITE NEATLY AND LEGIBLY **

FOR OFFICE USE ONLY

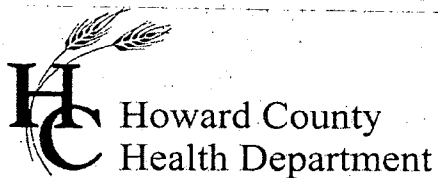

3525 H Ellicott Mills Drive, Ellicott City, MD 21043
(410) 313-2640 Fax (410) 313-2648
TDD (410) 313-2323 Toll Free 1-866-313-6300
website: www.hchealth.org

Penny E. Borenstein, M.D., M.P.H., Health Officer

February 27, 2004

Dale Thompson Builders
6300 Woodside Court
Columbia, MD 21046

SENT VIA FACSIMILE 410-381-8747

RE: 11604 Mirror Pond Court
Pindell Woods, Lot 42
BP # B00140722
Well Permit # HO-94-3450

Dear Sirs:

This is to advise you that the septic system for the above referenced property has been installed and inspected. **Final approval of the septic system was granted on 01/23/2004.**

The water sample results indicate that the water samples submitted for testing were free of coliform and fecal coliform bacteria at the time of sampling and are bacteriologically safe for drinking. The water sample results were found to be in compliance with COMAR water quality standards.

INTERIM CERTIFICATE OF POTABILITY

This certifies that the **initial** sampling requirements of COMAR 26.04.04 "Well Regulations" have been met for the water supply system installed under well permit #HO-94-3450. Although the submitted sample results are in compliance with COMAR standards, the Health Department does not guarantee water supplies. Based upon satisfactory investigation and evaluation, the Howard County Health Department, as authorized by the Maryland Department of the Environment accepts this well system as required by COMAR 26.04.04.

This certificate may become final upon completion of the second bacteriological test, which is to be taken by the county health department within six months of receipt of this letter. **Please contact (410) 313-1773 to schedule a final water sample appointment. Currently, there is no charge for this final sampling.**

Date of Water Sample: 02/26/2004
Date of Well Completion: 08/05/2002

Respectfully,

Brian Baker

Brian Baker, R. S.
Well and Septic Program

BB/mlb

cc: Building Inspector's Office
Community Services Program
File