

LAYOUT 3/18/04-1PM INSP 4 _____
 INSP 2 3/19/04-PM INSP 5 _____
 INSP 3 _____ INSP 6 _____

ISSUE DATE: 3/10/2004

P 520088

APPROVAL DATE: 3/19/04

A 513646-C

PERMIT INDEXED

ON-SITE SEWAGE DISPOSAL SYSTEM HOWARD COUNTY HEALTH DEPARTMENT BUREAU OF ENVIRONMENTAL HEALTH

05-434904

Fogles Septic Clean, Inc IS PERMITTED TO INSTALL ALTER

ADDRESS: 580 Obrecht Road, Sykesville PHONE NUMBER: 410-795-5670

SUBDIVISION: Pindell Woods LOT NUMBER: 44

ADDRESS: 7004 Meandering Stream Way PROPERTY OWNER: Dale Thompson Builders

SEPTIC TANK CAPACITY (GALLONS): 1500 OUTLET BAFFLE FILTER REQUIRED

PUMP CHAMBER CAPACITY (GALLONS): N/A COMPARTMENTED TANK REQUIRED

NUMBER OF BEDROOMS: 5

SQUARE FEET PER BEDROOM: 180

LINEAR FEET OF TRENCH REQUIRED: 280' HOUSE SERVED BY PUBLIC WATER

Handwritten: 4-70' Trenches
 (with arrow pointing to 280' and 300')

TRENCHES:	Trench to be 3.0 feet wide. Inlet 4.0 feet below original grade. Bottom maximum depth 6.0 feet below original grade. Effective area begins at 4.0 feet below original grade. 2.0 feet of stone below distribution pipe.
LOCATION:	Locate the distribution box in the field to allow for 3-100' <u>4-70's</u> long trenches on contour with 9' edge to edge separation.
NOTES:	System designed for 5 bedrooms.

PLANS APPROVED: John A. Boris *(Signature)* DATE: 7/21/03

NOTES: PERMIT VOID AFTER 2 YEARS
 CONTRACTOR IS RESPONSIBLE FOR SCHEDULING A PRE-CONSTRUCTION INSPECTION FOR ALL INSTALLATIONS
 WATERTIGHT SEPTIC TANKS REQUIRED
 ALL PARTS OF SEPTIC SYSTEM SHALL BE 100 FEET FROM ANY WATER WELL UNLESS SPECIFICALLY AUTHORIZED
 MANHOLE RISERS REQUIRED ON ALL SEPTIC TANKS AND PUMP CHAMBERS UNLESS SPECIFICALLY AUTHORIZED
 CONTRACTOR RESPONSIBLE FOR COMPLIANCE WITH APPLICABLE REGULATIONS, GUIDELINES AND THE TERMS OF THIS PERMIT

NEITHER THE HOWARD COUNTY COUNCIL NOR THE HEALTH DEPARTMENT IS RESPONSIBLE FOR THE SUCCESSFUL OPERATION OF ANY SYSTEM PERMITTEE RESPONSIBLE FOR OBTAINING FINAL APPROVAL ON THIS PERMIT ALL 410-313-2640 FOR INSPECTION OF SEPTIC SYSTEM

A513646-C

Meandering Stream Way

NOT TO SCALE

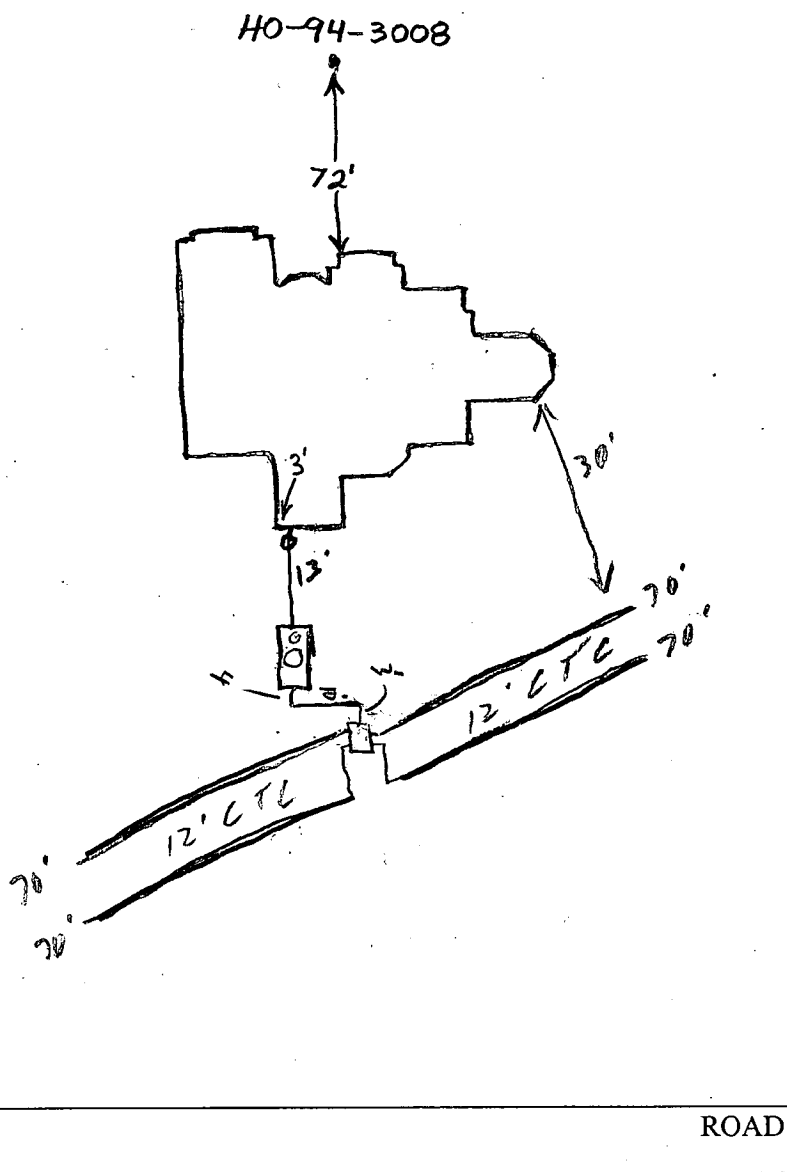

TRENCH/DRAINFIELD DATA		
WIDTH	INLET	BOTTOM
3'	4'	6'
NUMBER OF TRENCHES		4
TOTAL LENGTH		280'
ABSORPTION AREA		840 ϕ
DISTRIBUTION BOX LEVEL		<input checked="" type="checkbox"/>
DISTRIBUTION BOX BAFFLE		<input checked="" type="checkbox"/>
DISTRIBUTION BOX PORT		<input checked="" type="checkbox"/>

SEPTIC TANK DATA	
SEPTIC TANK 1 LEVEL	
CAPACITY	1500 GAL
SEAM LOC	Top
TANK LID DEPTH	1-2'
BAFFLES	<input checked="" type="checkbox"/>
BAFFLE FILTER	<input checked="" type="checkbox"/>
MANHOLE LOC	Center
6" PORT LOC	Front
WATERTIGHT TEST	
SEPTIC TANK 2 LEVEL	
CAPACITY	_____ GAL
SEAM LOC	_____
TANK LID DEPTH	_____
BAFFLES	<input checked="" type="checkbox"/>
BAFFLE FILTER	<input checked="" type="checkbox"/>
MANHOLE LOC	_____
6" PORT LOC	_____
WATERTIGHT TEST	

PRE-CONSTRUCTION 3/18/04 Area staked, Contour is close to what is on B.P. plan. Place the distribution box in the middle of the installation easement and run trenches in both directions. Four 70' trenches are O.K. (BB) 3/19/04 - System installed. OK to cover all work (SO)

FINAL INSPECTOR [Signature] DATE OF APPROVAL 3/19/04

Meandering Stream Way

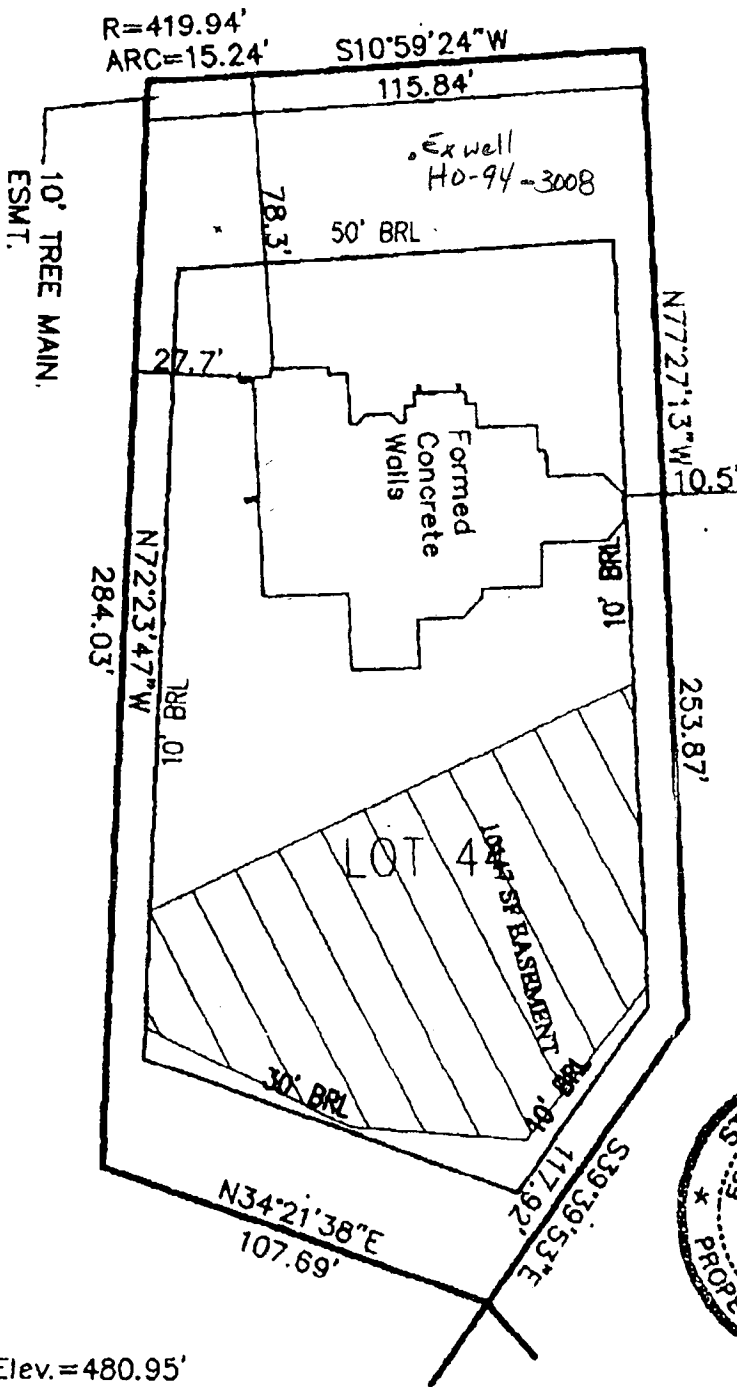

3/10/04
 CALLED
 BUILDER
 TO LOCATE
 well in
 field. Measured
 and placed
 on plan per
 given measurements
 by builder.



Top of Wall Elev.=480.95'

RECORD REFERENCES

LIBER/FOLIO _____
 PLAT BOOK _____
 PLAT NO./FOLIO 14822V

SCALE 1"=50'
 DATE 09/17/09

WALL CHECK

LOT 44, Pindell Woods

HOWARD COUNTY, MARYLAND

MARKS & ASSOCIATES L.L.C.

ENGINEERING - SURVEYING - LAND PLANNING
 4331 COLLEGE AVENUE BELTSVILLE CITY, MARYLAND
 TELEPHONE (301)947-8708 FAX (301)947-8709

I HEREBY CERTIFY, THAT THE IMPROVEMENTS ARE LOCATED AS SHOWN HEREON AND TO THE BEST OF MY KNOWLEDGE AND BELIEF, THERE ARE NO ENCROACHMENTS KNOWN AS SHOWN.

Erik C. Marks

ERIK C. MARKS P.L.S. #607

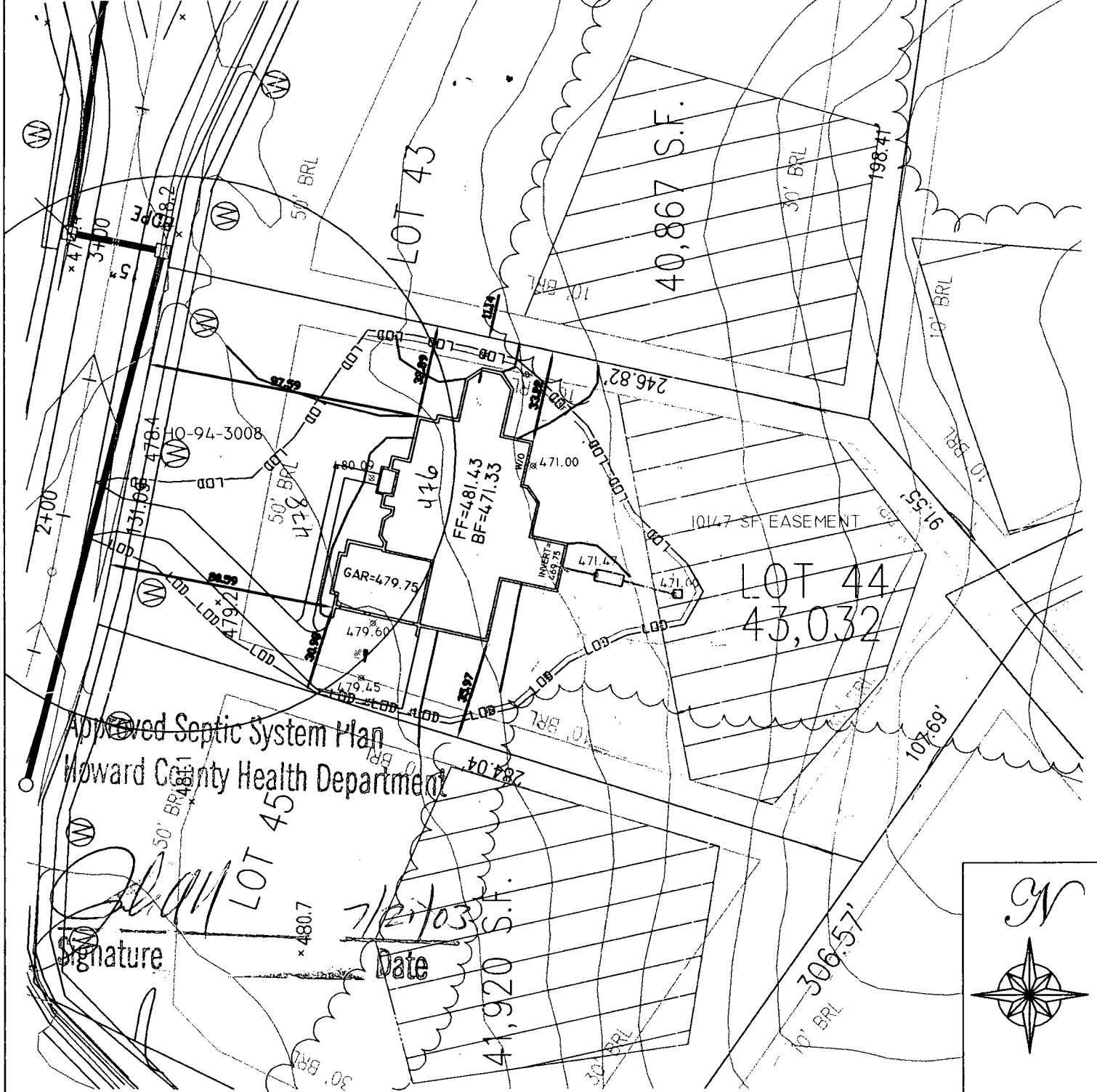

PLOT PLAN

SINGLE FAMILY DWELLING
DIGGINS RESIDENCE

LOT 44
PINDELL WOODS
HOWARD COUNTY, MARYLAND

DATE: JULY 14, 2003
SCALE: 1" = 50'

OWNER/BUILDER:
DALE THOMPSON BUILDERS
6300 WOODSIDE COURT
COLUMBIA, MD 21046
410-995-6736

PROPOSED ELEVATIONS:	
BASEMENT:	471.33
FIRST FLOOR:	481.43
TOP OF FOUNDATION WALL:	480.00
INVERT OUT OF HOUSE:	469.75
INVERT INTO TANK:	468.97
INVERT INTO DISTRIBUTION BOX:	468.00
GRADE AT SEPTIC TANK:	471.47
GRADE AT DISTRIBUTION BOX:	471.00

PAVING SPECIFICATIONS:
2" ASPHALT OVER 4" CR-6 OR
2.5" ASPHALT OVER 1.5" OVERLAY

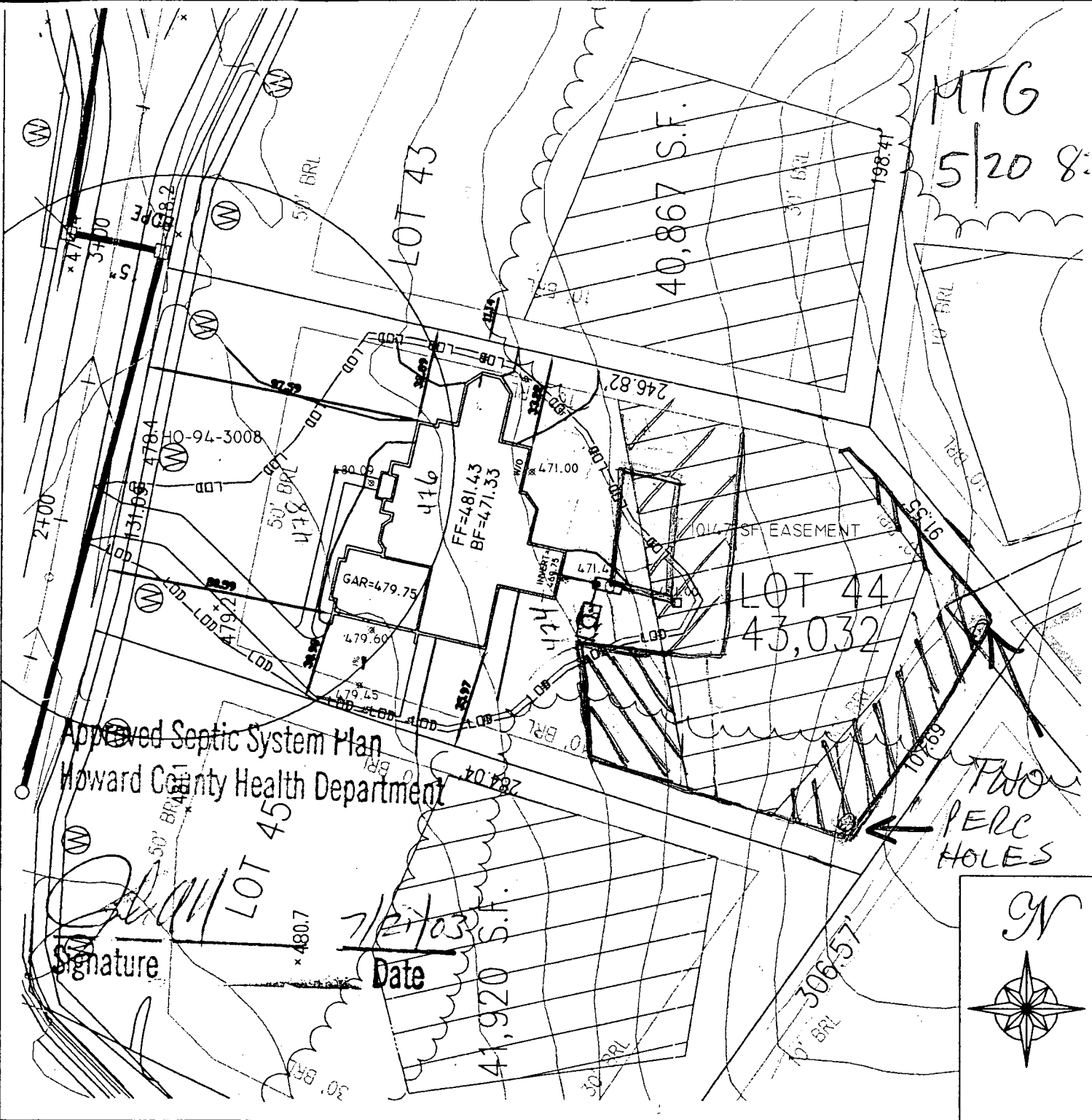

MTG
5/20 8:15

Approved Septic System Plan
Howard County Health Department

Signature _____
Date 7/21/03

TWO
PERC
HOLES



PLOT PLAN

SINGLE FAMILY DWELLING
DIGGINS RESIDENCE
LOT 44
PINDELL WOODS
HOWARD COUNTY, MARYLAND

DATE: JULY 14, 2003
SCALE: 1" = 50'

OWNER/BUILDER:
DALE THOMPSON BUILDERS
6300 WOODSIDE COURT
COLUMBIA, MD 21046
410-995-6736

PROPOSED ELEVATIONS:	
BASEMENT:	471.33
FIRST FLOOR:	481.43
TOP OF FOUNDATION WALL:	480.00
INVERT OUT OF HOUSE:	469.75
INVERT INTO TANK:	468.97
INVERT INTO DISTRIBUTION BOX:	468.00
GRADE AT SEPTIC TANK:	471.47
GRADE AT DISTRIBUTION BOX:	471.00

PAVING SPECIFICATIONS:
2" ASPHALT OVER 4" CR-6 OR
2.5" ASPHALT OVER 1.5" OVERLAY

- AREA TO BE LOST FOR PROP. POOL
- AREA TO BE GAINED AS PER MTG w/OWNER 4/30/04

4/23/04
any time

**HOWARD COUNTY HEALTH DEPARTMENT
BUREAU OF ENVIRONMENTAL HEALTH
WATER AND SEWERAGE PROGRAM
TEL: (410)313-2640 FAX: (410)313-2648**

Information Form for the Installation of the Well Pump, Pitless Adapter, and Supply Piping

NOTE: The installer is responsible for requesting an inspection prior to 9 am on the day of the desired inspection. No work is to be covered until approved by the Health Department. All installations must comply with the National Standard Plumbing Code (NSPC, as amended locally) and COMAR 26.04.04 (MD Well Construction Regulations). Submission of a complete form is required prior to Use and Occupancy approval.

Company Name: WILLOUGHBY PLUMBING Telephone #: 410-781-7051
Address: 1203 PATRICK DR
SAKESVILLE MD 21784

(Must circle one) Licensed Plumber Licensed Well Driller Licensed Well Pump Installer
License # and name of individual responsible for the field installation: Name (Print): CHRIS WILLOUGHBY License# 6992
*A licensed individual must perform the actual installation. Apprentices must be under the supervision of a licensed journeyman or master plumber, pump installer or well driller. Licenses may be subjected to field verification. Unlicensed individuals may be reported to the appropriate licensing agency.

Name of Property Owner: WILLIAMSON BLDG Telephone #: 410-995-8113
Subdivision: INDY WOODS Lot #: 44 Well Tag #: HO-94-3608
Site Address: 1004 MEANDERING STREAM WAY
FULTON, MD 20759

Submersible Pump Data Pitless Adapter Well Cap and Electric Conduit
Make: JANITZ Make: MILVATED Two piece watertight cap:
Model #: _____ Model#: _____ Screened, vented well cap:
Pump Capacity _____ GPM Depth: 48" (36" min) Cap secured to casing:
Well Yield: 6 GPM NSF/WSC approved: _____ Conduit min 18" B.G.:
Depth of well encountered at time of pump installation 485 (feet) Conduit secured to well cap:
If pump capacity exceeds well yield, a low water cut off switch is required by NSPC 1990 Section 17.B.4
Torque arrestors, Cable guards, or other acceptable method used- Must circle one
Safety rope, if used, attached to brass rope adapter or other acceptable method inside of well casing

Piping to house House Connection
Type: CRESCLINE PVC sleeve to undisturbed soil at wall penetration:
PSI: 1" (160 psi min) Approximate length of sleeve: 6'
Depth of supply line: (36" min) Sleeve caulked and sealed properly:

The water supply line is required to be at least ten feet from the septic tank, pump chamber, sewage piping, distribution box, drainfields, and sewage reserve area. If this cannot be accomplished, contact this office for approval prior to installation.

Signature of company representative responsible for installation: Chris Willoughby date: 4/23/04

For Health Department Use Only - Not to be completed by Installer

Date Insp. Requested: _____ Date Insp. Approved: 4/23/04 Inspector: BB
Inspection Data: Pitless adapter watertight & water supply line at least 36" below grade
Two piece cap installed and attached to casing securely
Elec. conduit extends at least 18" below grade/attached to cap properly
Safety rope not seen outside of well cap/casing
Correct well tag attached properly and casing 8" above finished grade
Water supply line sleeved adequately at house connection
Adequate grout observed below pitless adapter

HD-215

Rev. 12/00

4/23/04 Need to seal space between well line and sleeve where it enters house - left message at site.
Not Health Issue BB

C1 07029

SEQUENCE NO. (MDE USE ONLY)

STATE OF MARYLAND WELL COMPLETION REPORT

FILL IN THIS FORM COMPLETELY PLEASE TYPE

THIS REPORT MUST BE SUBMITTED WITHIN 45 DAYS AFTER WELL IS COMPLETED.

COUNTY NUMBER 13 9/10/06 OK BB

ST/CO USE ONLY DATE RECEIVED MM DD YY 8 13

DATE WELL COMPLETED MM DD YY 07-30-07 15 20

Depth of Well 22 485 26 (TO NEAREST FOOT)

PERMIT NO. FROM "PERMIT TO DRILL WELL" 140-94-300B 28 29 30 31 32 33 34 35 36 37

OWNER DALE THOMPSON Builders STREET OR RD BRADDOCK PRESERVATION COURT STREAMTOWN FULTON SUBDIVISION PINEVAL Woods SECTION WPT LOT 44

WELL LOG Not required for driven wells

STATE THE KIND OF FORMATIONS PENETRATED, THEIR COLOR, DEPTH, THICKNESS AND IF WATER BEARING

Table with columns: DESCRIPTION (Use additional sheets if needed), FEET (FROM, TO), check if water bearing. Includes handwritten entries: Red Clayey Micn Soil (0' to 50'), Brown Micn Soil (50' to 57'), med. Hard Gray Micn Rock (57' to 485').

GROUTING RECORD

WELL HAS BEEN GROUTED (Circle Appropriate Box) YES (Y) NO (N) TYPE OF GROUTING MATERIAL (Circle one) CEMENT (CM) BENTONITE CLAY (BC) NO. OF BAGS 15 NO. OF POUNDS 450 GALLONS OF WATER 90 DEPTH OF GROUT SEAL (to nearest foot) from 0 ft. to 60' ft. BOTTOM

CASING RECORD

MAIN CASING TYPE PL Nominal diameter top (main) casing (nearest inch)! 6" Total depth of main casing (nearest foot) 60'

OTHER CASING (if used) diameter depth (feet) PL 4.5 inch from 53 to 93

SCREEN RECORD

DEPTH (nearest ft.) 1 140 2 60 3 485. Includes table for screen diameter and slot size.

PUMPING TEST

HOURS PUMPED (nearest hour) 3 PUMPING RATE (gal. per min.) 4. METHOD USED TO MEASURE PUMPING RATE Watch Bucket WATER LEVEL (distance from land surface) BEFORE PUMPING 50' ft. WHEN PUMPING 220' ft. TYPE OF PUMP USED (for test) S submersible

PUMP INSTALLED

DRILLER INSTALLED PUMP YES (NO) IF DRILLER INSTALLS PUMP, THIS SECTION MUST BE COMPLETED FOR ALL WELLS. TYPE OF PUMP INSTALLED PLACE (A,C,J,P,R,S,T,O) IN BOX 29. CAPACITY: GALLONS PER MINUTE (to nearest gallon) 31 35 PUMP HORSE POWER 37 41 PUMP COLUMN LENGTH (nearest ft.) 43 47 CASING HEIGHT (circle appropriate box and enter casing height) + above LAND SURFACE - below 2 (nearest foot)

LOCATION OF WELL ON LOT SHOW PERMANENT STRUCTURE SUCH AS BUILDING, SEPTIC TANKS, AND /OR LANDMARKS AND INDICATE NOT LESS THAN TWO DISTANCES (MEASUREMENTS TO WELL)

NUMBER OF UNSUCCESSFUL WELLS: 0 WELL HYDROFRACTURED YES (Y) NO (N) CIRCLE APPROPRIATE LETTER A WELL WAS ABANDONED AND SEALED WHEN THIS WELL WAS COMPLETED E ELECTRIC LOG OBTAINED P TEST WELL CONVERTED TO PRODUCTION WELL

I HEREBY CERTIFY THAT THIS WELL HAS BEEN CONSTRUCTED IN ACCORDANCE WITH COMAR 26.04.04 "WELL CONSTRUCTION" AND IN CONFORMANCE WITH ALL CONDITIONS STATED IN THE ABOVE CAPTIONED PERMIT, AND THAT THE INFORMATION PRESENTED HEREIN IS ACCURATE AND COMPLETE TO THE BEST OF MY KNOWLEDGE.

DRILLERS LIC. NO. 1 MWD 3551 Michael Burt DRILLERS SIGNATURE (MUST MATCH SIGNATURE ON APPLICATION) LIC. NO. 1 JWD 3501 Jerry Cowan SITE SUPERVISOR (sign. of driller or journeyman responsible for sitework if different from permittee)

MDE USE ONLY (NOT TO BE FILLED IN BY DRILLER) T (E.R.O.S.) W Q 70 72 74 75 76 TELESCOPE CASING LOG INDICATOR OTHER DATA

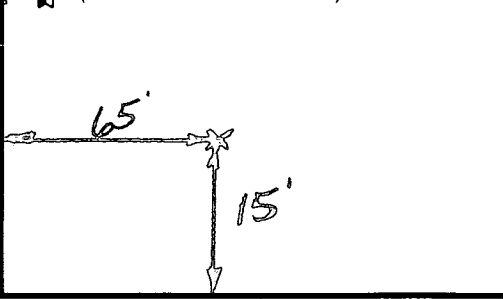

FIELD DATA SHEET
HOWARD COUNTY WELL YIELD TEST

Well Permit No. HO - 94-3008
 Location of property (road) _____ Preservation Court _____
 Subdivision Pindell Woods Lot 44 Block _____ Plat _____ Sec. _____
 Well Driller Barlow Owner Dale Thompson Builders

Depth of well 485'
 Distance of measuring point (M.P.) above ground 1"
 Static water level (S.W.L.) below M.P. 50'

I. High rate pumping -- reservoir drawdown

Time pump started 10:30 Pumping rate _____
 Total time 45 mins to reach pumping water level 220' ft. below M.P.

II. Recovery pump test data - observations to be recorded every 15 minutes

TIME (in 15 minute intervals)	WATER LEVEL below M.P.	PUMPING RATE time to fill 5 gallon bucket	FLOW METER READING (if used)	CALCULATED FLOW (gallons per minute)
10:30	50'	3 sec		20'
10:45	180'	4 sec		15'
11:00	220'	15 sec		4
11:15	220'	15 sec		4
11:30	220'	15 sec		4
11:45	220'	15 sec		4
12:00	220'	15 sec		4
12:15	220'	15 sec		4
12:30	220'	15 sec		4
12:45	220'	15 sec		4
1:00	220'	15 sec		4
1:15	220'	15 sec		4
1:30	220'	15 sec		4
1:45	220'	15 sec		4
2:00	220'	15 sec		4

B 1 03192

SEQUENCE NO. (MDE USE ONLY)

STATE OF MARYLAND PERMIT TO DRILL WELL

STATE PERMIT NUMBER

W514687 please print or type

110-94-3008

Date Received (APA) 12/22/00

OWNER INFORMATION

Dale Thompson Builders, 6300 Woodside Ct, Columbia MD 21045

LOCATION OF WELL

Howard County, Pindell Woods, Simpsonville, 44

DRILLER INFORMATION

Michael Barlow MW D355, Michael Barlow Well Drilling, 522 Underwood Lane Bel Air Md

DIRECTION OF WELL FROM TOWN (CIRCLE BOX)

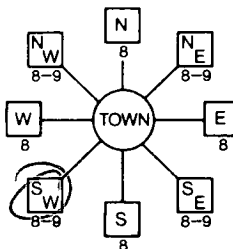

Preservation, Presentation Ct.

ON WHICH SIDE OF ROAD (CIRCLE APPROPRIATE BOX)



25, 37, 34, 38, 39, DISTANCE FROM ROAD FT

WELL INFORMATION, APPROX. PUMPING RATE 5, AVERAGE DAILY QUANTITY NEEDED 500

TAX MAP: BLK: PARCEL

USE FOR WATER (CIRCLE APPROPRIATE BOX)

- DOMESTIC POTABLE SUPPLY & RESIDENTIAL IRRIGATION, FARMING, INDUSTRIAL, PUBLIC WATER SUPPLY WELL, TEST, OBSERVATION, MONITORING, GEO-THERMAL

NOT TO BE FILLED IN BY DRILLER HEALTH DEPARTMENT APPROVAL

Howard 13, COUNTY NAME, COUNTY NO., DATE ISSUED 02/23/01, CO SIGNATURE, EXP. DATE, NORTH GRID 488, EAST GRID 0823

APPROXIMATE DEPTH OF WELL 260', APPROXIMATE DIAMETER OF WELL 6"

SHOW MAJOR FEATURES OF BOX & LOCATE WELL WITH AN X

- SOURCES OF DRILLING WATER, 1. 2. 3.

4/25/01 - 10AM GROYT NO INSP STAFFING DEMANDS DO NOT ALLOW

METHOD OF DRILLING (circle one)

BORED, AIR-ROTARY, CABLE, JETTED, ROTARY, DRIVE-POINT

WRITE THE BOX NUMBER FROM THE MAP HERE

820, 490, 000, 000

REPLACEMENT OR DEEPEINED WELLS (CIRCLE APPROPRIATE BOX)

- THIS WELL WILL NOT REPLACE AN EXISTING WELL, THIS WELL WILL REPLACE A WELL THAT WILL BE ABANDONED AND SEALED, THIS WELL WILL REPLACE A WELL THAT WILL BE USED AS A STANDBY-CONTACT LOCAL APPROVING AUTHORITY FOR POLICY ON STANDBY WELLS, THIS WELL WILL DEEPEIN AN EXISTING WELL

DRAW A SKETCH BELOW SHOWING LOCATION OF WELL IN RELATION TO NEARBY TOWNS AND ROADS AND GIVE DISTANCE FROM WELL TO NEAREST ROAD JUNCTION

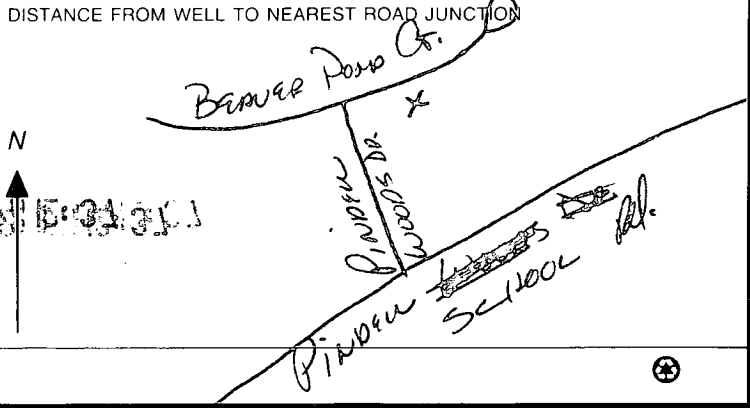

Not to be filled in by driller (MDE OR COUNTY USE ONLY)

APPROP. PERMIT NUMBER 110 00 GAP 012/01, PERMIT No. 110-94-3008

SPECIAL CONDITIONS

NOTE - APPROVING AUTHORITIES SHOULD USE SEPARATE SHEET IF NEEDED

B 1 5704

SEQUENCE NO. (MDE USE ONLY)

STATE OF MARYLAND PERMIT TO DRILL WELL

STATE PERMIT NUMBER

110-94-3148

fill in this form completely

W515339 please print or type

Date Received (APA)

07-10-01

OWNER INFORMATION

Thompson, Dale Builder
Owner First Name
8300 Woodside Court
Columbia MD 21046

LOCATION OF WELL

Howard
Pindell woods
Fulton

DRILLER INFORMATION

Ralph E. Mayne M S D 117
Ralph Mayne Well Drilling
17024 Hardy Rd Mt Airy
Ralph E. Mayne 5-16-01 MD

MILES FROM TOWN (enter 0 if in town) 3

DIRECTION OF WELL FROM TOWN (CIRCLE BOX)

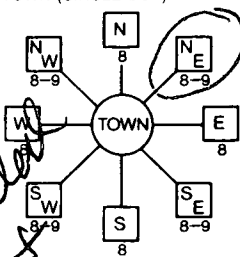

Preservation Ct
NEAR WHAT ROAD

ON WHICH SIDE OF ROAD (CIRCLE APPROPRIATE BOX)



DISTANCE FROM ROAD 20

TAX MAP: BLK: PARCEL

WELL INFORMATION
APPROX. PUMPING RATE 5
AVERAGE DAILY QUANTITY NEEDED 500

USE FOR WATER (CIRCLE APPROPRIATE BOX)

- Domestic Potable Supply & Residential Irrigation
Farming (Livestock Watering & Agricultural Irrigation)
Industrial, Commercial, Dewatering
Public Water Supply Well
Test, Observation, Monitoring
Geo-Thermal

NOT TO BE FILLED IN BY DRILLER HEALTH DEPARTMENT APPROVAL

Howard
COUNTY NAME
STATE SIGNATURE
DATE ISSUED 07-10-01
CO SIGNATURE
NORTH GRID 458 000 EAST GRID 0823 000

11/20/01
Permit cancelled & tag destroyed

APPROXIMATE DEPTH OF WELL 150 FEET

APPROXIMATE DIAMETER OF WELL 6 INCH

METHOD OF DRILLING (circle one)

- AIR-ROTary
CABLE
JETTED
AIR-PERCussion
ROTARY (Hydraulic Rotary)
REVerse-ROTary
DRive-POINT

REPLACEMENT OR DEEPEMED WELLS (CIRCLE APPROPRIATE BOX)

- This well will not replace an existing well
This well will replace a well that will be abandoned and sealed
This well will replace a well that will be used as a standby-contact local approving authority for policy-on standby wells
This well will deepen an existing well

Not to be filled in by driller (MDE OR COUNTY USE ONLY)
APPROX. PERMIT NUMBER
PERMIT No. 110-94-3148

SHOW MAJOR FEATURES OF BOX & LOCATE WELL WITH AN X
SOURCES OF DRILLING WATER
1. Well

WRITE THE BOX NUMBER FROM THE MAP HERE
E 440
N 820

DRAW A SKETCH BELOW SHOWING LOCATION OF WELL IN RELATION TO NEARBY TOWNS AND ROADS AND GIVE DISTANCE FROM WELL TO NEAREST ROAD JUNCTION

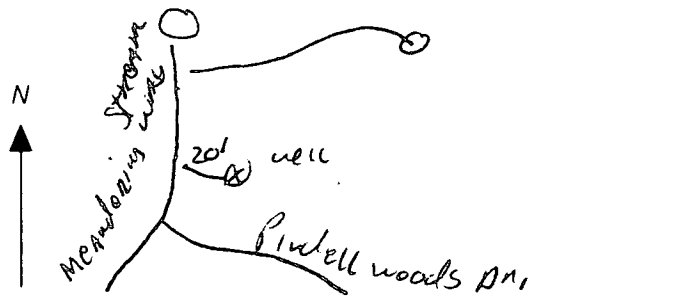

SPECIAL CONDITIONS

APPLICATION

PERCOLATION TESTING

A _____

P _____

HOWARD COUNTY HEALTH DEPARTMENT
BUREAU OF ENVIRONMENTAL HEALTH
3525-H ELLICOTT MILLS DRIVE/ELLICOTT CITY, MARYLAND 21043
TELEPHONE: 313-2640

DISTRICT 5th

DATE _____

TO: THE COUNTY HEALTH OFFICER
ELLICOTT CITY, MARYLAND

I HEREBY APPLY FOR THE NECESSARY TEST PRIOR TO APPLICATION FOR PERMIT TO CONSTRUCT (OR RECONSTRUCT) A SEWAGE DISPOSAL SYSTEM.

PROPERTY OWNER H Y Real Estate Joint Venture, c/o Robert B. Canter, Esquire

ADDRESS 11921 Rockville Pike, Suite 300 PHONE (301) 230-5220
Rockville, MD. 20852-2737

AGENT OR PROSPECTIVE BUYER Mount View, LLC. Attention: Paul M. Revelle

ADDRESS 6258 Cardinal La, Columbia Md. 21044 PHONE (410) 992 5805

PROPERTY LOCATION:

SUBDIVISION Pindell Woods LOT NO. (AA)

ROAD AND DESCRIPTION "B"

TAX MAP 41 PARCEL # 274 & 275

SIZE OF LOT 1-Acre Lot TYPE BLDG. Single Family Dwelling
(SINGLE FAMILY DWELLING OR COMMERCIAL)

THE SYSTEM INSTALLED UNDER THIS APPLICATION IS ACCEPTABLE ONLY UNTIL PUBLIC FACILITIES BECOME AVAILABLE. I FULLY UNDERSTAND THE FEE CONNECTED WITH THE FILING OF THIS PERC TEST APPLICATION IS NON-REFUNDABLE UNDER ANY CIRCUMSTANCES. I ALSO AGREE TO COMPLY WITH ALL M.O.S.H.A. REQUIREMENTS IN TESTING THIS LOT.

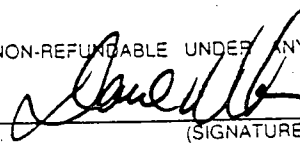
(SIGNATURE OF APPLICANT)

APPROVED BY _____ FOR _____ DATE _____

DISAPPROVED BY _____ FOR _____ DATE _____

HOLD PENDING FURTHER TESTS _____

REASONS FOR REJECTION OR HOLDING _____

PERCOLATION TEST PLAT/PRELIMINARY PLAT - TITLE OR I.D. # _____ DATE _____

SITE DEVELOPMENT PLAN/FINAL PLAT - TITLE OR I.D. # _____ DATE _____

THIS IS NOT A PERMIT

COUNTY #

SOIL PROFILE

0' 708
 1' topsoil
 red org
 bn
 cl Lm
 4'
 med
 red bn
 sa mica
 Lm
 13' 15%+
 sapr
 sh

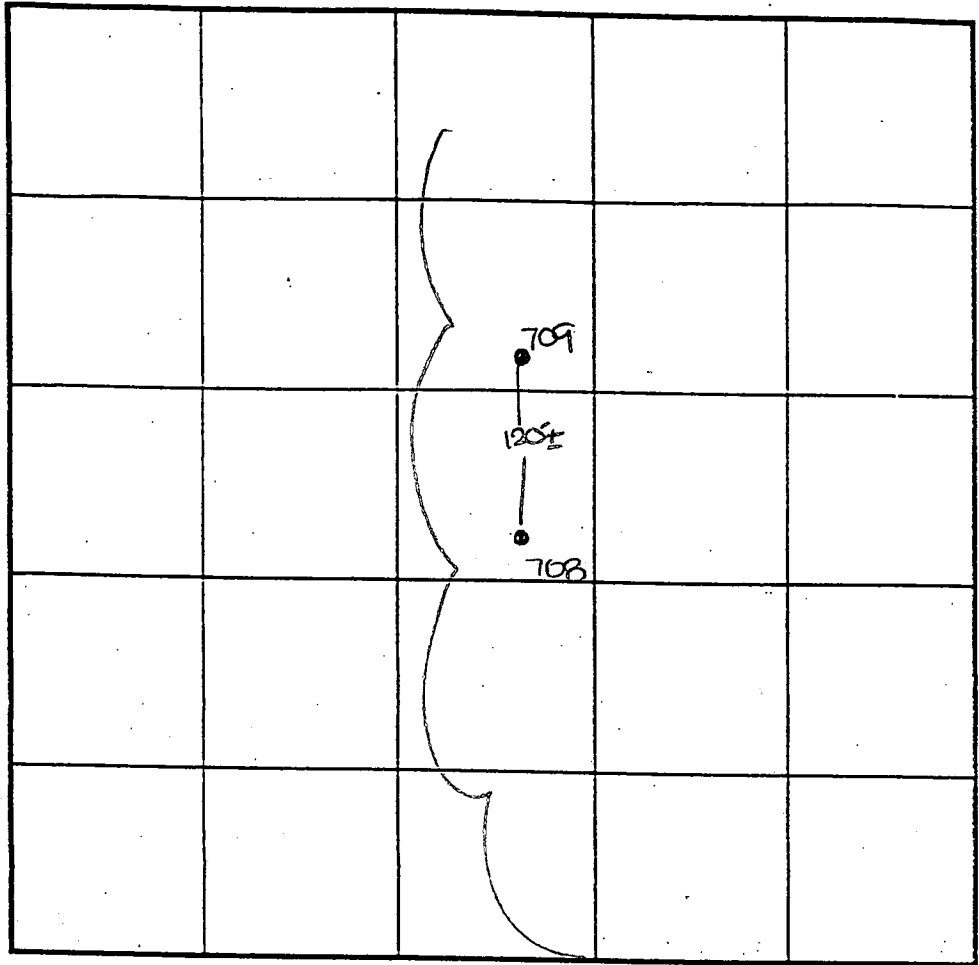

SOIL PROFILE

0'

0' 709
 1' topsoil
 br
 red org
 bn
 cl Lm
 4'
 med
 red bn
 sa mica
 Lm
 13' 15%+
 sapr
 sh

INDICATE NORTH - NAME ADJOINING ROADWAY AS BASE LINE.

DATE	TEST NO.	DEPTH	PRE-WET		TEST - 1" DROP		TIME
			START	STOP	START	STOP	
7-12-00	708	13.0' D	visual	- see	profile		OK
	709	5.0' S	1:153	1:160	1:160	1:173	2
		13.0' D	visual	- see	profile		OK

REMARKS holes tested as staked

TYPE OF SOIL _____

TESTED BY DKS ALSO PRESENT C. Zepp

TRENCH DESIGN DATA: AVERAGE PERCOLATION TIME _____ TRENCH WIDTH _____

INLET DEPTH _____ MAXIMUM BOTTOM DEPTH _____ SQ. FT./BEDROOM _____

LST (44)

COUNTY #

SOIL PROFILE

639/696

0' topsoil
 1' red org brn sa cl lm
 3.5' 4' med red brn sa mica lm
 12.5' 15%+ sapr sh

695

0' 1' topsoil
 3.5' org red brn cl lm
 med org brn sa mica lm
 11.5' 25% sapr sh

697 (topsoil)

0' 1' topsoil
 4' br org brn cl lm
 med org red brn sa mica lm
 13.5' 15-20% sapr sh

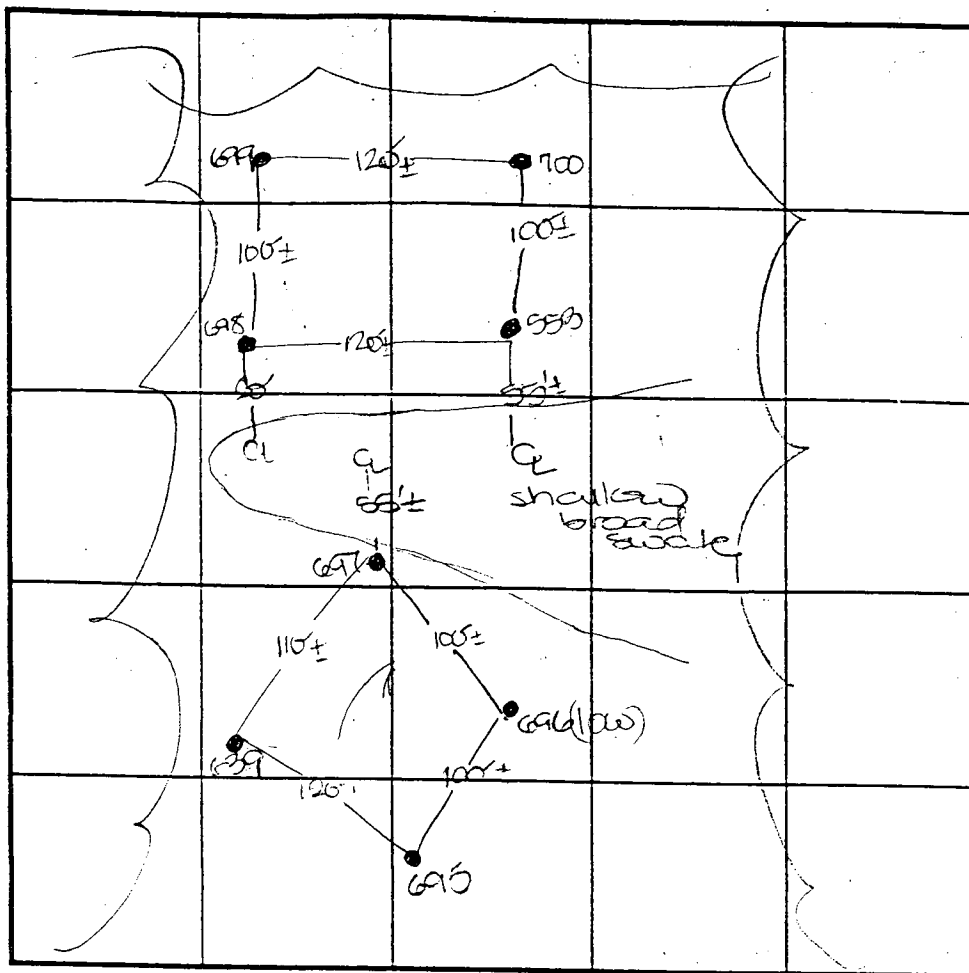

SOIL PROFILE

553

0' topsoil
 3' 3.5' red brn sa cl lm
 med red brn sa mica lm
 11.5' 25%+ sapr sh

700

0' 1' topsoil
 4' br red brn cl lm
 med red org brn sa mica lm
 13' 15%+ sapr sh

INDICATE NORTH - NAME ADJOINING ROADWAY AS BASE LINE.

Birdell School Road

DATE	TEST NO.	DEPTH	PRE-WET		TEST - 1" DROP		TIME
			START	STOP	START	STOP	
6-30-00	639	4.5 'S	10:23	10:26	10:56	11:32	6
		12.5 'D	Visual	- see	profile		OK
	695	11.5 'D	Visual	- see	profile		OK
	696	3.5 'S	10:45	10:50	10:50	10:57	7
		12.0 'D	Visual	- see	profile		OK
	697	13.5 'D	Visual	- see	profile		OK
	553	3.5 'S	10:54	10:56	10:56	10:59	3
		11.5 'D	Visual	- see	profile		OK
	700	13.0 'D	Visual	- see	profile		OK

REMARKS: miles tested as stated

TYPE OF SOIL

TESTED BY: DKS ALSO PRESENT: C. Zapp, R. Colson

TRENCH DESIGN DATA: AVERAGE PERCOLATION TIME _____ TRENCH WIDTH _____

INLET DEPTH _____ MAXIMUM BOTTOM DEPTH _____ SQ. FT./BEDROOM _____

COUNTY #

SOIL PROFILE

703/709

0' topsoil

6" br red org brn d Lm

4' med red brn sa mica Lm

4.5' 15%+ sapr sh

12.5'

0' 704

6" topsoil

br org brn d Lm

3.5' pale pk brn sa mica Lm

15%+ sapr sh

11.5'

0' 710

6" topsoil

dk red brn d Lm

4' br red org brn sa mica Lm

4.5'

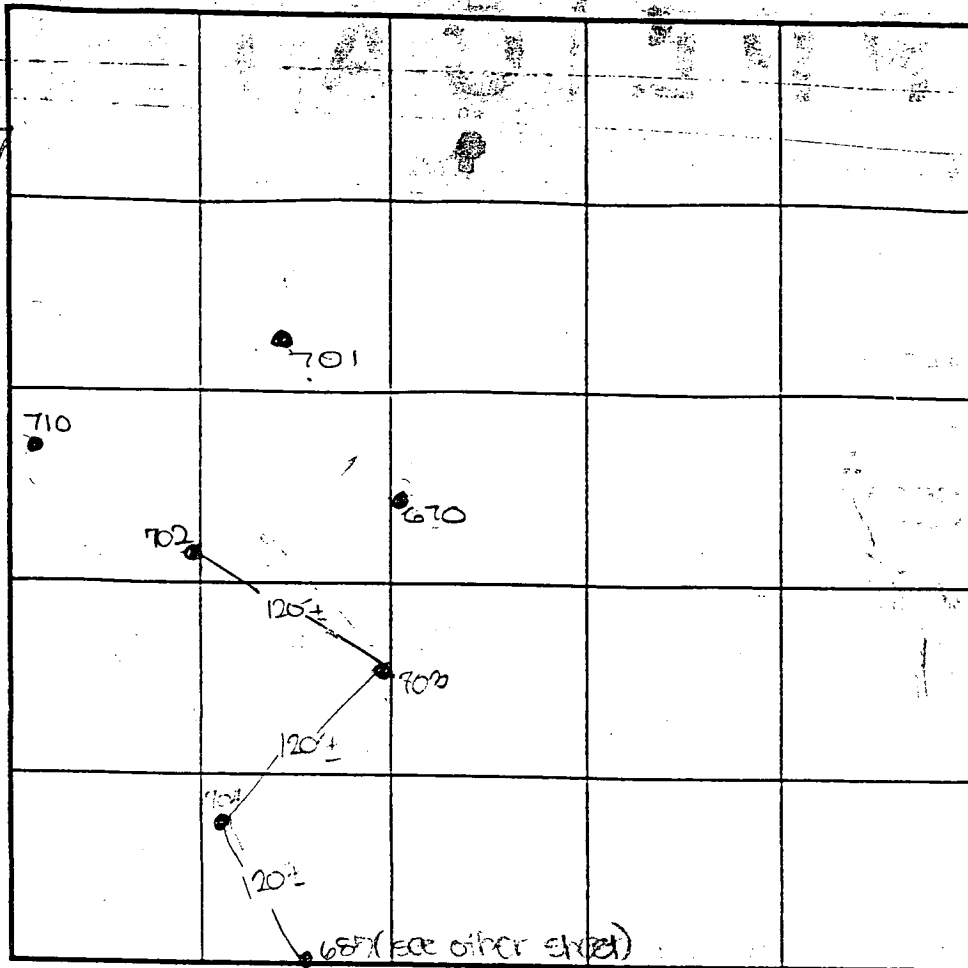

INDICATE NORTH - NAME ADJOINING ROADWAY AS BASE LINE.

SOIL PROFILE

670

0' topsoil

6" br red org brn d Lm

3.5' med brn sa mica Lm

4' 20% sapr sh

12' 701

6" topsoil

br red brn d Lm

3' med dk red brn sa Lm

12.5' w heavy mica 20%+ sapr sh

DATE	TEST NO.	DEPTH	PRE-WET		TEST - 1" DROP		TIME
			START	STOP	START	STOP	
6-29-00	703	12.5' D	Visual	- See	Profile		OK
	704	4.0' S	3:13	3:14.3	3:14.3	3:17.3	3
		11.9' D	Visual	- see	profile		OK
	702	13.0' D	Visual	- see	profile		OK
	710	12' 8" D	Visual	- see	profile		OK
	670	4.0' S	3:49	3:57	3:57	4:05	8
		12.0' D	Visual	- see	profile		OK
	701	12.5' D	Visual	- see	profile		OK
	707	13.0' D	Visual	- see	profile		OK
	700	12.5' D	Visual	- see	profile		OK

REMARKS: notes tested as stored

TYPE OF SOIL

TESTED BY: DKS ALSO PRESENT: C. Zepp, R. Colson

TRENCH DESIGN DATA: AVERAGE PERCOLATION TIME TRENCH WIDTH

INLET DEPTH MAXIMUM BOTTOM DEPTH SQ. FT./BEDROOM

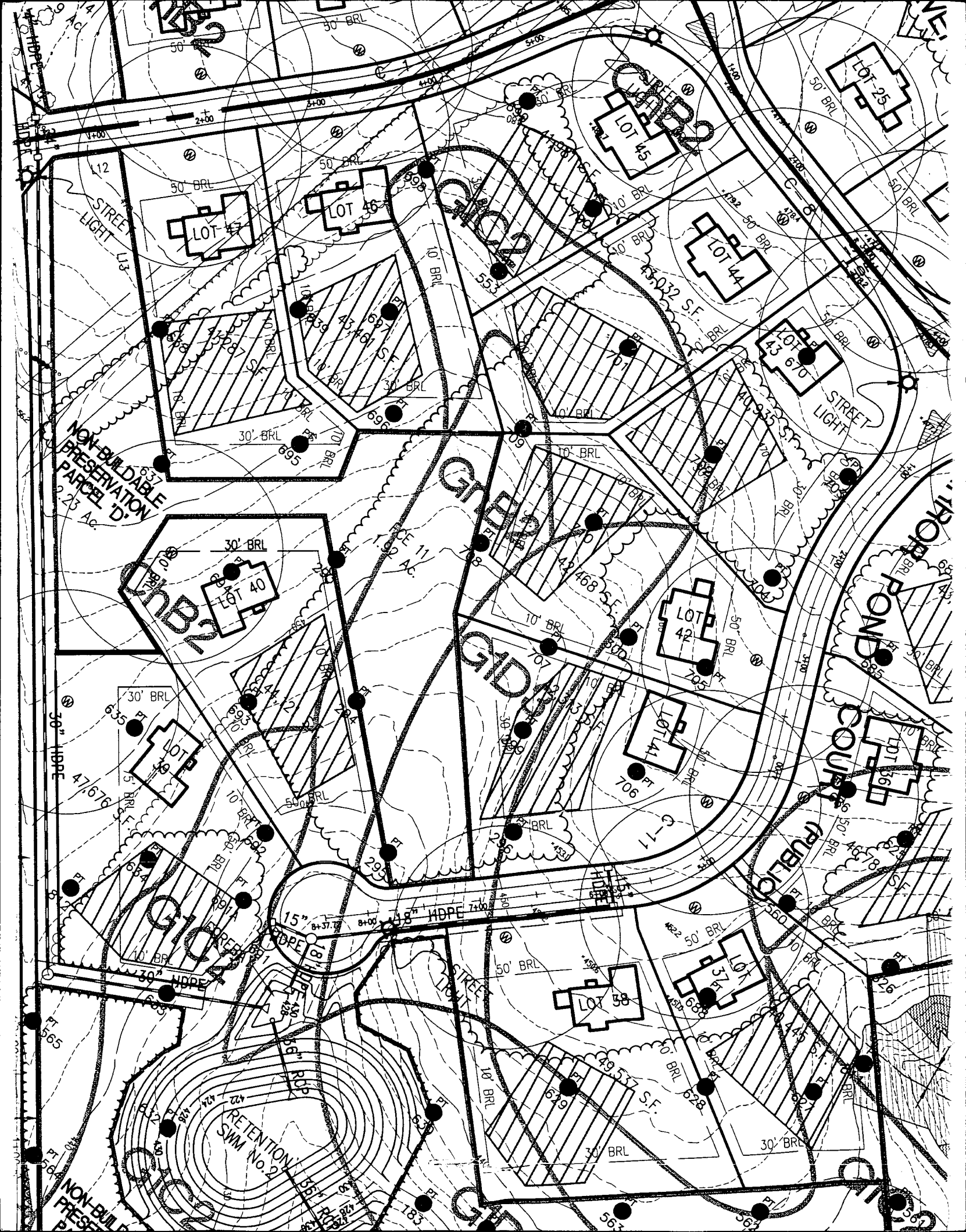

12

LOT 47

LOT 46

LOT 45

LOT 25

LOT 44

LOT 43 67D

LOT 40

LOT 42

LOT 39

LOT 41

LOT 16

LOT 58

LOT 37

STREET LIGHT

STREET LIGHT

NON-BUILDABLE PRESERVATION PARCEL D' 2.25 Ac.

RETENTION SWIM No. 2

NON-BUILD PRESERVATION

GARDEN STREET

GARDEN STREET

GARDEN STREET

STREET LIGHT

POND COURT

PUBLIC STREET

4+00

2+50

4+00

4+00

4+00

4+00

4+00

4+00

5+00

5+00

5+00

5+00

5+00

5+00

5+00

5+00

5+00

50' BRL

50' BRL

50' BRL

50' BRL

50' BRL

50' BRL

50' BRL

50' BRL

50' BRL

50' BRL

50' BRL

50' BRL

50' BRL

50' BRL

50' BRL

50' BRL

50' BRL

10' BRL

10' BRL

10' BRL

10' BRL

10' BRL

10' BRL

10' BRL

10' BRL

10' BRL

10' BRL

10' BRL

10' BRL

10' BRL

10' BRL

10' BRL

10' BRL

10' BRL

30' BRL

30' BRL

30' BRL

30' BRL

30' BRL

30' BRL

30' BRL

30' BRL

30' BRL

30' BRL

30' BRL

30' BRL

30' BRL

30' BRL

30' BRL

30' BRL

30' BRL

10' BRL

10' BRL

10' BRL

10' BRL

10' BRL

10' BRL

10' BRL

10' BRL

10' BRL

10' BRL

10' BRL

10' BRL

10' BRL

10' BRL

10' BRL

10' BRL

10' BRL

30' BRL

30' BRL

30' BRL

30' BRL

30' BRL

30' BRL

30' BRL

30' BRL

30' BRL

30' BRL

30' BRL

30' BRL

30' BRL

30' BRL

30' BRL

30' BRL

30' BRL

10' BRL

10' BRL

10' BRL

10' BRL

10' BRL

10' BRL

10' BRL

10' BRL

10' BRL

10' BRL

10' BRL

10' BRL

10' BRL

10' BRL

10' BRL

10' BRL

10' BRL

30' BRL

30' BRL

30' BRL

30' BRL

30' BRL

30' BRL

30' BRL

30' BRL

30' BRL

30' BRL

30' BRL

30' BRL

30' BRL

30' BRL

30' BRL

30' BRL

30' BRL

10' BRL

10' BRL

10' BRL

10' BRL

10' BRL

10' BRL

10' BRL

10' BRL

10' BRL

10' BRL

10' BRL

10' BRL

10' BRL

10' BRL

10' BRL

10' BRL

10' BRL

30' BRL

30' BRL

30' BRL

30' BRL

30' BRL

30' BRL

30' BRL

30' BRL

30' BRL

30' BRL

30' BRL

30' BRL

30' BRL

30' BRL

30' BRL

30' BRL

30' BRL

10' BRL

10' BRL

10' BRL

10' BRL

10' BRL

10' BRL

10' BRL

10' BRL

10' BRL

10' BRL

10' BRL

10' BRL

10' BRL

10' BRL

10' BRL

10' BRL

10' BRL

30' BRL

30' BRL

30' BRL

30' BRL

30' BRL

30' BRL

30' BRL

30' BRL

30' BRL

30' BRL

30' BRL

30' BRL

30' BRL

30' BRL

30' BRL

30' BRL

30' BRL

10' BRL

10' BRL

10' BRL

10' BRL

10' BRL

10' BRL

10' BRL

10' BRL

10' BRL

10' BRL

10' BRL

10' BRL

10' BRL

10' BRL

10' BRL

10' BRL

10' BRL

30' BRL

30' BRL

30' BRL

30' BRL

30' BRL

30' BRL

30' BRL

30' BRL

30' BRL

30' BRL

30' BRL

30' BRL

30' BRL

30' BRL

30' BRL

30' BRL

30' BRL

10' BRL

10' BRL

10' BRL

10' BRL

10' BRL

10' BRL

10' BRL

10' BRL

10' BRL

10' BRL

10' BRL

10' BRL

10' BRL

10' BRL

10' BRL

10' BRL

10' BRL

30' BRL

30' BRL

30' BRL

30' BRL

30' BRL

30' BRL

30' BRL

30' BRL

30' BRL

30' BRL

30' BRL

30' BRL

30' BRL

30' BRL

30' BRL

30' BRL

30' BRL

10' BRL

10' BRL

10' BRL

10' BRL

10' BRL

10' BRL

10' BRL

10' BRL

10' BRL

10' BRL

10' BRL

10' BRL

F-01-089

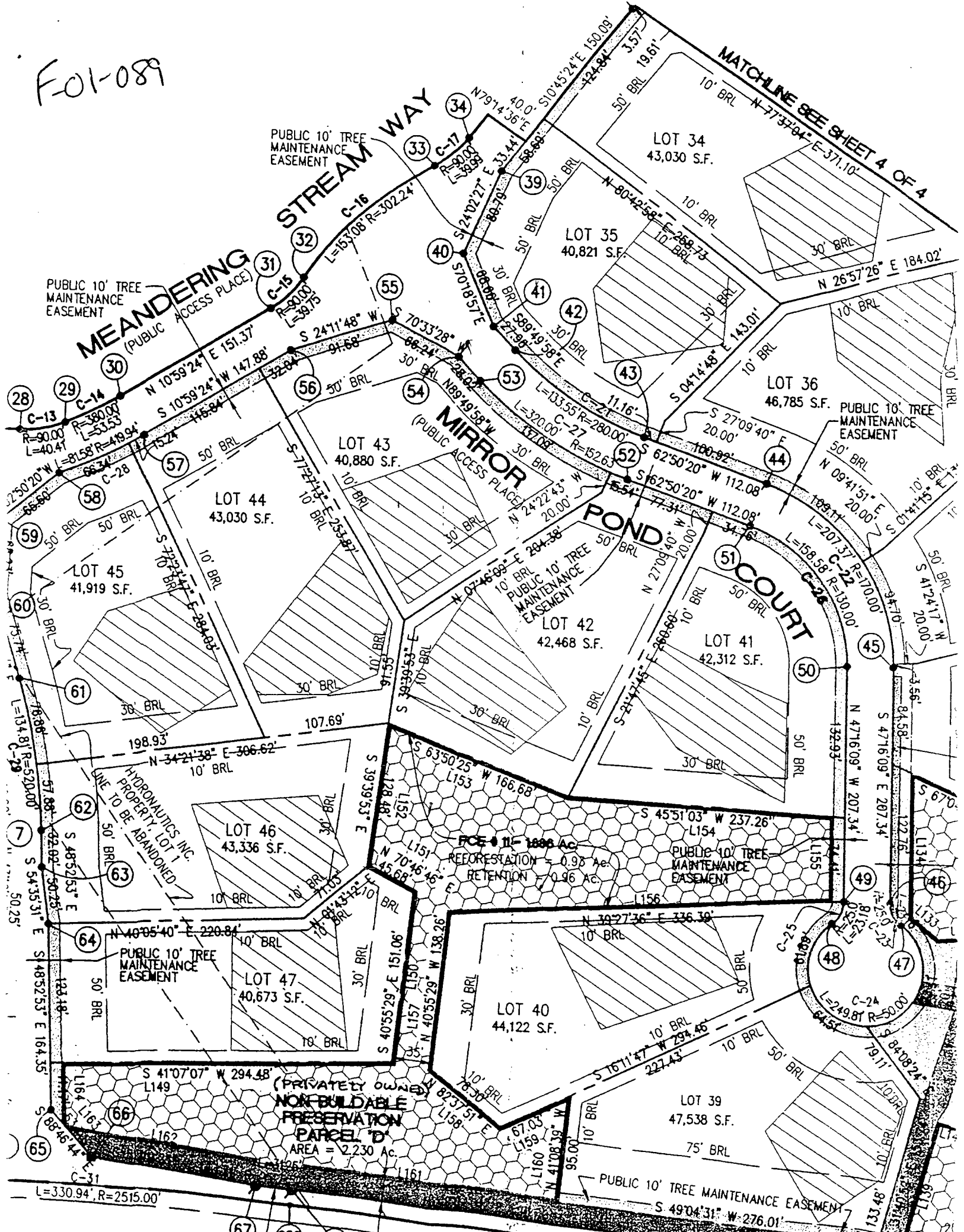

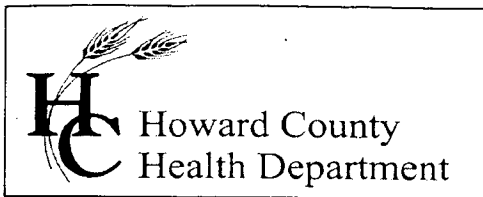

3525 H Ellicott Mills Drive, Ellicott City, MD 21043
(410) 313-1771 Fax (410) 313-2648
TDD (410) 313-2323 Toll Free 1-866-313-6300
website: www.hchealth.org

Pennv E. Borenstein, M.D., M.P.H., Health Officer

August 19, 2004

Dale Thompson Builder
16300 Woodside Court
Columbia, MD 21046

SENT VIA FACSIMILE 240-456-4546

RE: Pindell Woods, Lot 44
7004 Meandering Stream Way
Fulton, MD 20759
BP #: B00143001
Well Permit # HO-94-3008

Dear Sirs:

This is to advise you that the septic system for the above referenced property has been installed and inspected. **Final approval of the septic system was granted on 03/19/2004. Final approval of the well line connection to the dwelling was approved on 04/23/2004.**

The water sample results indicate that the water samples submitted for testing were free of coliform and fecal coliform bacteria at the time of sampling and are bacteriologically safe for drinking. The water sample results were found to be in compliance with COMAR water quality standards.

INTERIM CERTIFICATE OF POTABILITY

This certifies that the initial sampling requirements of COMAR 26.04.04 "Well Regulations" have been met for the water supply system installed under well permit #HO-94-3008. Although the submitted sample results are in compliance with COMAR standards, the Health Department does not guarantee water supplies. Based upon satisfactory investigation and evaluation, the Howard County Health Department as authorized by the Maryland Department of the Environment accepts this well system as required by COMAR 26.04.04.

This certificate may become final upon completion of the second bacteriological test, which is to be taken by the county health department within six months of receipt of this letter. **Please contact (410) 313-1773 to schedule a final water sample appointment. Currently, there is no charge for this final sampling.**

Date of Water Samples: 08/03/2004, 8/11/2004 & 08/18/2004
Date of Well Completion: 07/30/2001

Approving Authority,

Stuart Oster, R. S.
Well & Septic Program

cc: Building Inspector's Office
Community Health Services
File

FILE INQUIRY FORM

Property Address: Pindell Woods 44

Pool requested in rear yard, ~~center~~ center-to-left
I advised buyer pool in that vicinity not
possible w/o sig. ~~DB~~ SDA adjustment and
S.S. re-installation; best to come uphill
No perc req'd MR

