

LAYOUT 2/15/02 PM INSP 4 _____
INSP 2 2/19/02 PM INSP 5 _____
INSP 3 _____ INSP 6 _____

ISSUE DATE: 2/14/02
APPROVAL DATE: 2/19/02

PERMIT INDEXED

P 516516
A 513646-B

ON-SITE SEWAGE DISPOSAL SYSTEM HOWARD COUNTY HEALTH DEPARTMENT BUREAU OF ENVIRONMENTAL HEALTH

Fogles Septic Clean, Inc IS PERMITTED TO INSTALL ALTER

ADDRESS: 580 Obrecht Road, Sykesville PHONE NUMBER: 410-795-5670

SUBDIVISION: Pindell Woods LOT NUMBER: 26

ADDRESS: 7009 Meandering Stream Way PROPERTY OWNER: Dale Thompson Builders

SEPTIC TANK CAPACITY (GALLONS): 1250 OUTLET BAFFLE FILTER REQUIRED

PUMP CHAMBER CAPACITY (GALLONS): N/A COMPARTMENTED TANK REQUIRED

NUMBER OF BEDROOMS: 4

SQUARE FEET PER BEDROOM: 210

LINEAR FEET OF TRENCH REQUIRED: 280

TRENCHES:	Trench to be 3.0 feet wide. Inlet 4.0 feet below original grade. Bottom maximum depth 6.0 feet below original grade. Effective area begins at 4.0 feet below original grade. 2.0 feet of stone below distribution pipe.
LOCATION:	Place the distribution box 145 feet from the front lot line and 60 feet from the right 281.18' lot line. Run trenches in both directions.
NOTES:	Try to get 280' of trench with 4 trenches. If not possible, 270' of trench is acceptable to conserve area. <i>Do trenches 10' CTC</i>

PLANS APPROVED: Brian Baker ON SRU 12/11/01 DATE: 12/6/01

- NOTE: PERMIT VOID AFTER 2 YEARS
- NOTE: CONTRACTOR RESPONSIBLE FOR SCHEDULING A PRE-CONSTRUCTION INSPECTION FOR ALL INSTALLATIONS
- NOTE: WATERTIGHT SEPTIC TANKS REQUIRED
- NOTE: ALL PARTS OF SEPTIC SYSTEM SHALL BE 100 FEET FROM ANY WATER WELL
- NOTE: MANHOLE RISERS REQUIRED ON ALL SEPTIC TANKS AND PUMP CHAMBERS UNLESS SPECIFICALLY AUTHORIZED

NEITHER THE HOWARD COUNTY COUNCIL NOR THE HEALTH DEPARTMENT IS RESPONSIBLE FOR THE SUCCESSFUL OPERATION OF ANY SYSTEM PERMITTEE RESPONSIBLE FOR OBTAINING FINAL APPROVAL ON THIS PERMIT CALL 410-313-2640 FOR INSPECTION OF SEPTIC SYSTEM

BUILDING PERMIT SIGNED AND RETURNED

9-403 800 143947-DECK

A 513646-B

NOT TO SCALE

INDEXED

TRENCH DATA

TRENCH WIDTH 2'
 TRENCH INLET DEPTH 4-4.5'
 TRENCH BOTTOM DEPTH 6-6.5'
 DEPTH OF STONE 2'
 NUMBER OF TRENCHES 4
 TOTAL TRENCH LENGTH 274
 ABSORBENT AREA 548 ft²
 DISTRIBUTION BOX LEVEL 1/8"
 BAFFLE IN DISTRIBUTION BOX 1/11"

SEPTIC TANK DATA

SEPTIC TANK 1250 TS GALLONS
 MANHOLE RISER Center-3' h.
 6 INCH INSPECTION PORT Front

PUMP CHAMBER DATA

PUMP CHAMBER GALLONS _____
 MANHOLE RISER N/A
 ALARM _____
 PUMP PERFORMANCE TEST _____

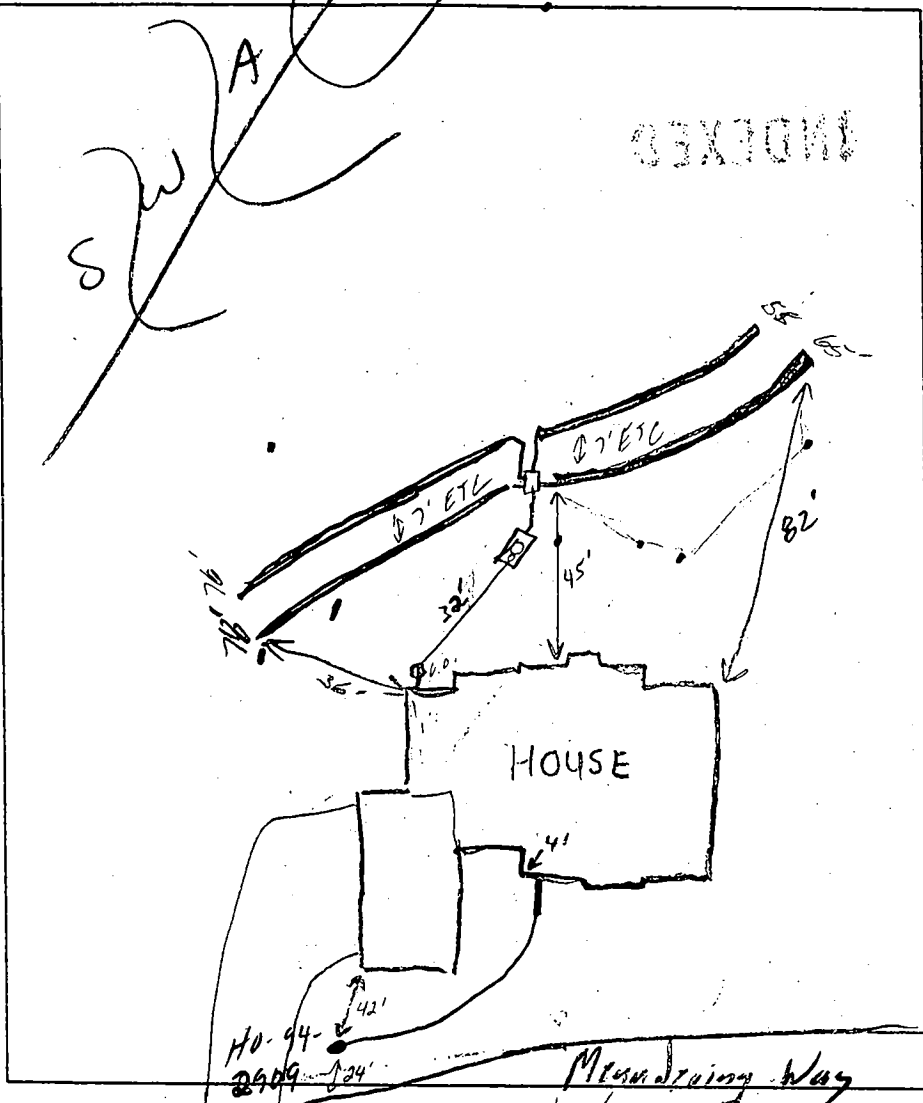

PRE-CONSTRUCTION INSPECTION: 2/15/02 House conn change, no effective bring trenches on north side of SRT closer to house, 10' ETC (60)

INSPECTION COMMENTS: 2/16/02 OK to cover all work

INSPECTOR [Signature]

DATE SYSTEM APPROVED [Signature]

UNDER THE PROVISIONS OF THE BUILDING DEPARTMENT REGULATIONS

4/11/02
AM

FROM : HoCo EnvHealth

FAX NO. : 4103132548

Jun. 12 2001 01:42PM P1

**HOWARD COUNTY HEALTH DEPARTMENT
BUREAU OF ENVIRONMENTAL HEALTH
WATER AND SEWERAGE PROGRAM
TEL: (410)313-2640 FAX: (410)313-2648**

Information Form for the Installation of the Well Pump, Pitless Adapter, and Supply Piping

NOTE: The installer is responsible for requesting an inspection prior to 9 am on the day of the desired inspection. No work is to be covered until approved by the Health Department. All installations must comply with the National Standard Plumbing Code (NSPC, as amended locally) and COMAR 24.04.04 (MD Well Construction Regulations). Submission of a complete form is required prior to Use and Occupancy approval.

Company Name: Willoughby Plumbing Telephone #: 410-281-7051
Address: 6203 PATRICK DR.
SIDESVILLE, MD 21784

Select check one: Licensed Plumber Licensed Well Driller Licensed Well Pump Installer
License # and name of individual responsible for the field installation:

Name (Print): Chris Willoughby License # 6992

*A Licensed individual must perform the general installation. Apprentices must be under the direct supervision of a Licensed journeyman or master plumber, pump installer or well driller. Licenses may be subjected to field verification.

Name of Property Owner: JACE DOMINSON Telephone #: 410-081-7051
Subdivision: FINDELL WOODS Lot #: 26 Well Tag #: HO-99-2909
Site Address: 7004 MCNEELING
FULBON, MD 21759

Submersible Pump Data
Make: JANUZZI Pitless Adapter Make: HARVARD Well Cap and Electric Conduit
Model #: _____ Models: _____ Two piece watertight cap:
Pump Capacity _____ GPM Depth: 48" (36" min) Screened, vented well cap:
Well Yield: 10 GPM NSF approved: _____ Cap secured to casing:
Depth of well encountered at time of pump installation: 100 (feet) Conduit min 1 1/2" B.G.:
If pump capacity exceeds well yield, a low water cut off switch is required by NSPC 1990 Section 17.3.4
Conduit secured to well cap:
Torque armatures or Cable guards are required - Must circle one
Safety rope, if used, attached to inside of well casing with eye bolt:

Piping to house
Type: CROSS LINE House Connection
PSI: 1/2" (160 psi min) PVC sleeved to undisturbed soil at wall penetration:
Depth of supply line: 1/2" (160 psi min) Approximate length of sleeve: 6'
Sleeve caulked and sealed properly:

The water supply line is required to be at least ten feet from the septic tank, pump chamber, sewage piping, distribution box, drainfields, and sewage reserve area. If this cannot be accomplished, contact this office for approval prior to installation.

Signature of company representative responsible for installation: Chris Willoughby date: 3/15/02

For Health Department Use Only - Not to be completed by Installer

Date Insp. Requested: _____ Date Insp. Approved: 4/11/02 (50)
Inspection Data: Pitless adapter and water supply line at least 36" below grade _____
Two piece cap installed and attached to casing securely _____
Elec. conduit extends at least 18" below grade/attached to cap properly _____
Safety rope installed inside of well casing _____
Correct well tag attached properly and casing 8" above finished grade _____
Water supply line sleeved adequately at house connection _____
Adequate gain observed below pitless adapter _____

HD-215 (Rev. 8/00)

C1 0228

SEQUENCE NO. (MDE USE ONLY)

STATE OF MARYLAND WELL COMPLETION REPORT

FILL IN THIS FORM COMPLETELY PLEASE TYPE

THIS REPORT MUST BE SUBMITTED WITHIN 45 DAYS AFTER WELL IS COMPLETED.

COUNTY NUMBER 13 ON SRK 5/15/01

1 2 3 6 (THIS NUMBER IS TO BE PUNCHED IN COLS. 3-6 ON ALL CARDS)

ST/CO USE ONLY DATE RECEIVED

DATE WELL COMPLETED

Depth of Well 22 200' 26 (TO NEAREST FOOT)

PERMIT NO. FROM "PERMIT TO DRILL WELL" H094-2909

OWNER Dale Thompson Bldrs STREET OR RFD Meandering Stream Way TOWN Pilton SUBDIVISION Pindell Woods SECTION LOT 20

WELL LOG table with columns: DESCRIPTION, FEET (FROM, TO), check if water bearing. Includes entries for Top Soil, Sandy, Sandstone, Micka, Sandstone, Micka.

GROUTING RECORD: WELL HAS BEEN GROUTED (Y), TYPE OF GROUTING MATERIAL (CM, BC), NO. OF BAGS (16), NO. OF POUNDS (1600), DEPTH OF GROUT SEAL (30+).

CASING RECORD: MAIN CASING TYPE (PL), Nominal diameter (6), Total depth (60).

OTHER CASING (if used) section.

SCREEN RECORD: screen type or open hole (HO), diameter of screen (58), depth (200).

NUMBER OF UNSUCCESSFUL WELLS: 0, WELL HYDROFRACTURED (N)

CIRCLE APPROPRIATE LETTER: A, E, P

I HEREBY CERTIFY THAT THIS WELL HAS BEEN CONSTRUCTED IN ACCORDANCE WITH COMAR 26.04.04 "WELL CONSTRUCTION" AND IN CONFORMANCE WITH ALL CONDITIONS STATED IN THE ABOVE CAPTIONED PERMIT...

DRILLERS LIC. NO. MS0117, DRILLERS SIGNATURE (John E. Volz)

LIC. NO. M D

SITE SUPERVISOR (sign. of driller or journeyman responsible for sitework if different from permittee)

C2 DEPTH (nearest ft.) table with rows for casing sections and slot size.

GRAVEL PACK IF WELL DRILLED WAS FLOWING WELL INSERT F IN BOX 68

MDE USE ONLY (NOT TO BE FILLED IN BY DRILLER) T (E.R.O.S.) W Q

C3 PUMPING TEST: HOURS PUMPED (3), PUMPING RATE (10), METHOD USED TO MEASURE PUMPING RATE (Bucket), WATER LEVEL (20 before, 25 when pumping), TYPE OF PUMP USED (S) submersible.

PUMP INSTALLED: DRILLER INSTALLED PUMP (NO), TYPE OF PUMP INSTALLED (S), CAPACITY: GALLONS PER MINUTE (31), PUMP HORSE POWER (37), PUMP COLUMN LENGTH (43), CASING HEIGHT (49) above land surface.

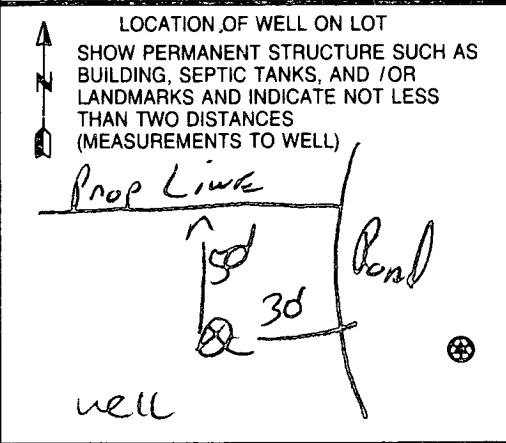

5/15/01

FIELD DATA SHEET
HOWARD COUNTY WELL YIELD TEST

Well Permit No. HO - 94-2909
 Location of property (road) Meandering Stream Way
 Subdivision Pindell Woods Lot 26 Block Plat Sec.
 Well Driller Ralph Mayne Owner Dale Thompson Bldgs

Depth of well 200'
 Distance of measuring point (M.P.) above ground 2'
 Static water level (S.W.L.) below M.P. 70'

I. High rate pumping -- reservoir drawdown

Time pump started 8:00 Pumping rate 10 GPM
 Total time 15 min to reach pumping water level 75 ft. below M.P.

II. Recovery pump test data - observations to be recorded every 15 minutes

TIME (in 15 minute intervals)	WATER LEVEL below M.P.	PUMPING RATE time to fill I gallon bucket	FLOW METER READING (if used)	CALCULATED FLOW (gallons per minute)	
8:15	75 ft	6 Sec	 	10 GPM	
8:30	75 ft	6 Sec		10 GPM	
8:45	75 ft	6 Sec		10 GPM	
9:00	75 "	6 "		10 "	
9:15	75 "	6 "		10 "	
9:30	75 "	6 "		10 "	
9:45	75 ft	6 Sec		10 GPM	
10:00	75 ft	6 Sec		10 GPM	
10:15	75 ft	6 Sec		10 GPM	
10:30	75 "	6 "		10 "	
10:45	75 "	6 "		10 "	
11:00	75 ft	6 Sec		10 GPM	
11:15	75 ft	6 Sec		10 GPM	

B 1 18630

SEQUENCE NO. (MDE USE ONLY)

STATE OF MARYLAND PERMIT TO DRILL WELL

STATE PERMIT NUMBER

10-94-2909

fill in this form completely

W51468 please print or type

Date Received (APA) 12/13/00

OWNER INFORMATION

Thompson, Dale, Builders Last Name Owner First Name

630 Woodside Court Street or RFD

Columbia, MD 21045 Town State Zip

B 3 HOWARD LOCATION OF WELL

8 COUNTY 21 Pindellwoods

23 SUBDIVISION 42

SECTION 44 46 LOT 26 48 50

52 NEAREST TOWN 71

MILES FROM TOWN (enter 0 if in town) 3 M I 73 76 77 78

DRILLER INFORMATION

Ralph Mayne M SD 117 Driller's Name License No.

Ralph Mayne Well Drilling Firm Name

17024 Hardy Rd. Mt. Airy MD Address

Signature Date 12-8-00

B 4 DIRECTION OF WELL FROM TOWN (CIRCLE BOX)

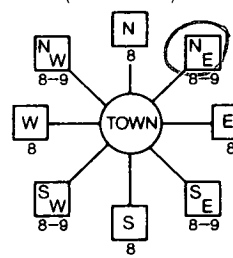

Meandering Stream

NEAR WHAT ROAD

ON WHICH SIDE OF ROAD (CIRCLE APPROPRIATE BOX)

34 30 37 DISTANCE FROM ROAD

ENTER FT OR MI 38 39

TAX MAP: BLK: PARCEL

B 2 WELL INFORMATION

APPROX. PUMPING RATE (GAL. PER MIN.) 5

AVERAGE DAILY QUANTITY NEEDED (GAL. PER DAY) 500

USE FOR WATER (CIRCLE APPROPRIATE BOX)

- Domestic Potable Supply & Residential Irrigation (circled)
Farming (Livestock Watering & Agricultural Irrigation)
Industrial, Commercial, Dewatering
Public Water Supply Well
Test, Observation, Monitoring
Geo-Thermal

NOT TO BE FILLED IN BY DRILLER HEALTH DEPARTMENT APPROVAL

Howard 13 COUNTY NAME COUNTY NO.

STATE SIGNATURE INSERT S

DATE ISSUED CO SIGNATURE EXP. DATE

NORTH GRID 488 000 EAST GRID 0823 000

APPROXIMATE DEPTH OF WELL 150 FEET

APPROXIMATE DIAMETER OF WELL 6 inch NEAREST INCH

METHOD OF DRILLING (circle one)

- BORED (or Augered) JETTED Jetted & DRIVEN
AIR-ROTary AIR-PERCussion ROTARY (Hydraulic Rotary)
CABLE REVerse-ROTary DRive-POINT

REPLACEMENT OR DEEPEINED WELLS (CIRCLE APPROPRIATE BOX)

- THIS WELL WILL NOT REPLACE AN EXISTING WELL (circled)
THIS WELL WILL REPLACE A WELL THAT WILL BE ABANDONED AND SEALED
THIS WELL WILL REPLACE A WELL THAT WILL BE USED AS A STANDBY-CONTACT LOCAL APPROVING AUTHORITY FOR POLICY ON STANDBY WELLS
THIS WELL WILL DEEPEIN AN EXISTING WELL

PERMIT NUMBER OF WELL TO BE REPLACED OR DEEPEINED (IF AVAILABLE)

Not to be filled in by driller (MDE OR COUNTY USE ONLY)

APPROP. PERMIT NUMBER 10000 GAP 012/01

PERMIT No. 10-94-2909

SHOW MAJOR FEATURES OF BOX & LOCATE WELL WITH AN X

- SOURCES OF DRILLING WATER
1. well
2.
3.

WRITE THE BOX NUMBER FROM THE MAP HERE

E 480 N 820

DRAW A SKETCH BELOW SHOWING LOCATION OF WELL IN RELATION TO NEARBY TOWNS AND ROADS AND GIVE DISTANCE FROM WELL TO NEAREST ROAD JUNCTION

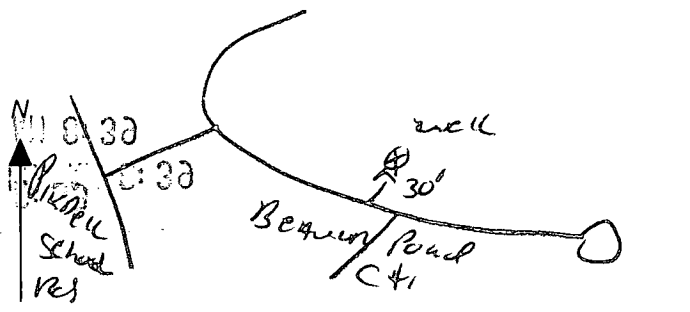

SPECIAL CONDITIONS

NOTE - APPROVING AUTHORITIES SHOULD USE SEPARATE SHEET IF NEEDED

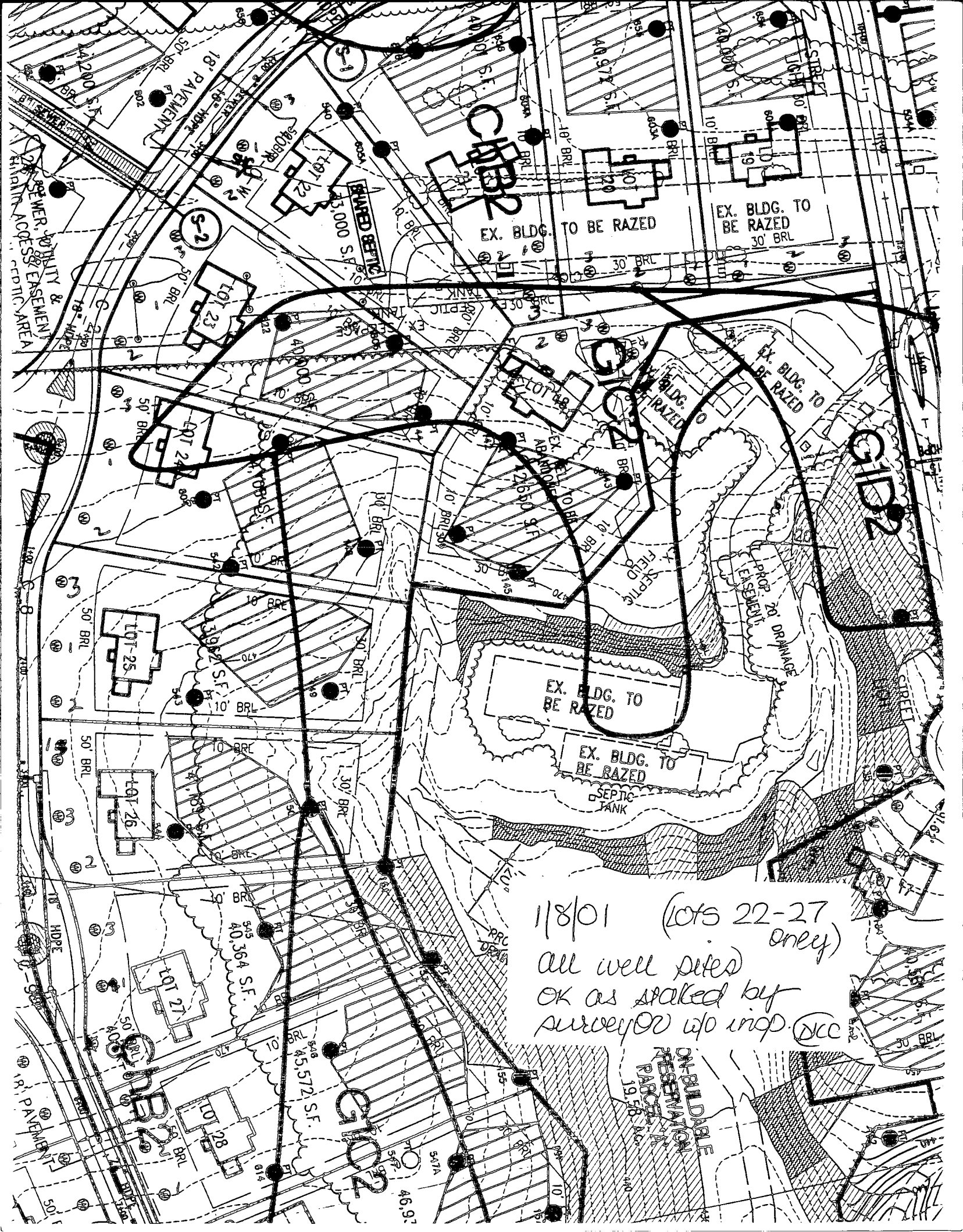

EX. BLDG. TO BE RAZED

EX. BLDG. TO BE RAZED
30' BRL

EX. BLDG. TO BE RAZED

EX. BLDG. TO BE RAZED

EX. BLDG. TO BE RAZED
SEPTIC TANK

1/8/01 (lots 22-27 only)
all well sited
OK as staked by
surveyor w/o inq. DCC

ON-BUILDABLE
RESERVATION
PARCEL
19,582 S.F.

SEWER, UTILITY & EASEMENT
ACCESS AREA

18' PAVEMENT

18' PAVEMENT

46.97

40,364 S.F.

45,572 S.F.

43,000 S.F.

40,972 S.F.

40,000 S.F.

LOT 25

LOT 26

LOT 27

LOT 28

LOT 23

LOT 24

LOT 22

LOT 21

LOT 20

LOT 19

LOT 18

LOT 17

50' BRL

50' BRL

50' BRL

50' BRL

50' BRL

50' BRL

50' BRL

50' BRL

50' BRL

50' BRL

10' BRL

10' BRL

10' BRL

10' BRL

10' BRL

10' BRL

10' BRL

10' BRL

10' BRL

30' BRL

30' BRL

30' BRL

30' BRL

30' BRL

30' BRL

30' BRL

30' BRL

30' BRL

10' BRL

10' BRL

10' BRL

10' BRL

10' BRL

10' BRL

10' BRL

10' BRL

10' BRL

10' BRL

10' BRL

10' BRL

10' BRL

10' BRL

10' BRL

10' BRL

10' BRL

10' BRL

10' BRL

10' BRL

10' BRL

10' BRL

10' BRL

10' BRL

10' BRL

10' BRL

10' BRL

10' BRL

10' BRL

10' BRL

10' BRL

10' BRL

10' BRL

10' BRL

10' BRL

10' BRL

10' BRL

10' BRL

10' BRL

10' BRL

10' BRL

10' BRL

10' BRL

10' BRL

10' BRL

10' BRL

10' BRL

10' BRL

10' BRL

10' BRL

10' BRL

10' BRL

10' BRL

10' BRL

10' BRL

10' BRL

10' BRL

10' BRL

10' BRL

10' BRL

10' BRL

10' BRL

10' BRL

10' BRL

10' BRL

10' BRL

10' BRL

10' BRL

10' BRL

10' BRL

10' BRL

10' BRL

SEWER, UTILITY & EASEMENT
ACCESS AREA

18' PAVEMENT

18' PAVEMENT

46.97

40,364 S.F.

45,572 S.F.

43,000 S.F.

40,972 S.F.

40,000 S.F.

LOT 25

LOT 26

LOT 27

LOT 28

LOT 23

LOT 24

LOT 22

LOT 21

LOT 20

LOT 19

LOT 18

LOT 17

50' BRL

50' BRL

50' BRL

50' BRL

50' BRL

50' BRL

50' BRL

50' BRL

50' BRL

50' BRL

10' BRL

10' BRL

10' BRL

10' BRL

10' BRL

10' BRL

10' BRL

10' BRL

10' BRL

30' BRL

30' BRL

30' BRL

30' BRL

30' BRL

30' BRL

30' BRL

30' BRL

30' BRL

10' BRL

10' BRL

10' BRL

10' BRL

10' BRL

10' BRL

10' BRL

10' BRL

10' BRL

10' BRL

10' BRL

10' BRL

10' BRL

10' BRL

10' BRL

10' BRL

10' BRL

10' BRL

10' BRL

10' BRL

10' BRL

10' BRL

10' BRL

10' BRL

10' BRL

10' BRL

10' BRL

10' BRL

10' BRL

10' BRL

10' BRL

10' BRL

10' BRL

10' BRL

10' BRL

10' BRL

10' BRL

10' BRL

10' BRL

10' BRL

10' BRL

10' BRL

10' BRL

10' BRL

10' BRL

10' BRL

10' BRL

10' BRL

10' BRL

10' BRL

10' BRL

10' BRL

10' BRL

10' BRL

10' BRL

10' BRL

10' BRL

10' BRL

10' BRL

10' BRL

10' BRL

10' BRL

10' BRL

10' BRL

10' BRL

10' BRL

10' BRL

10' BRL

10' BRL

10' BRL

10' BRL

10' BRL

APPLICATION

PERCOLATION TESTING

A 513646

P _____

HOWARD COUNTY HEALTH DEPARTMENT
BUREAU OF ENVIRONMENTAL HEALTH
3525-H ELLICOTT MILLS DRIVE/ELLICOTT CITY, MARYLAND 21043
TELEPHONE: 313-2640

DISTRICT 5th

DATE 6/21/00

TO: THE COUNTY HEALTH OFFICER
ELLICOTT CITY, MARYLAND

I HEREBY APPLY FOR THE NECESSARY TEST PRIOR TO APPLICATION FOR PERMIT TO CONSTRUCT (OR RECONSTRUCT) A SEWAGE DISPOSAL SYSTEM.

PROPERTY OWNER H Y Real Estate Joint Venture, c/o Robert B. Canter, Esquire

ADDRESS 11921 Rockville Pike, Suite 300 PHONE (301) 230-5220
Rockville, MD. 20852-2737

AGENT OR PROSPECTIVE BUYER Mount View, LLC. Attention: Paul M. Revelle

ADDRESS 6258 Cardinal La, Columbia Md. 21044 PHONE (410) 992 5805

PROPERTY LOCATION:

SUBDIVISION Pindell Woods LOT NO. 26

ROAD AND DESCRIPTION "B"

TAX MAP 41 PARCEL # 274 & 275

SIZE OF LOT 1-Acre Lot TYPE BLDG. Single Family Dwelling
(SINGLE FAMILY DWELLING OR COMMERCIAL)

THE SYSTEM INSTALLED UNDER THIS APPLICATION IS ACCEPTABLE ONLY UNTIL PUBLIC FACILITIES BECOME AVAILABLE. I FULLY UNDERSTAND THE FEE CONNECTED WITH THE FILING OF THIS PERC TEST APPLICATION IS NON-REFUNDABLE UNDER ANY CIRCUMSTANCES. I ALSO AGREE TO COMPLY WITH ALL M.O.S.H.A. REQUIREMENTS IN TESTING THIS LOT.

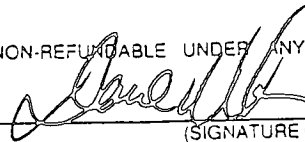

(SIGNATURE OF APPLICANT)

APPROVED BY _____ FOR _____ DATE _____

DISAPPROVED BY _____ FOR _____ DATE _____

HOLD PENDING FURTHER TESTS _____

REASONS FOR REJECTION OR HOLDING _____

PERCOLATION TEST PLAT/PRELIMINARY PLAT - TITLE OR I.D. # _____ DATE _____

SITE DEVELOPMENT PLAN/FINAL PLAT - TITLE OR I.D. # _____ DATE _____

THIS IS NOT A PERMIT

COUNTY #

SOIL PROFILE

541/542

0' topsoil

6" br org red brn cl lm

3' br org brn sa mica lm
15-20% sapr sh

12.5'

543

0' topsoil

1' org brn cl lm

3' br org brn to plz brn sa mica lm
10% sapr sh

12.5'

544

0' topsoil

6" br org brn cl lm w/some sh frag

3.5' med org red brn sa mica lm
15% sapr sh

12.5'

545

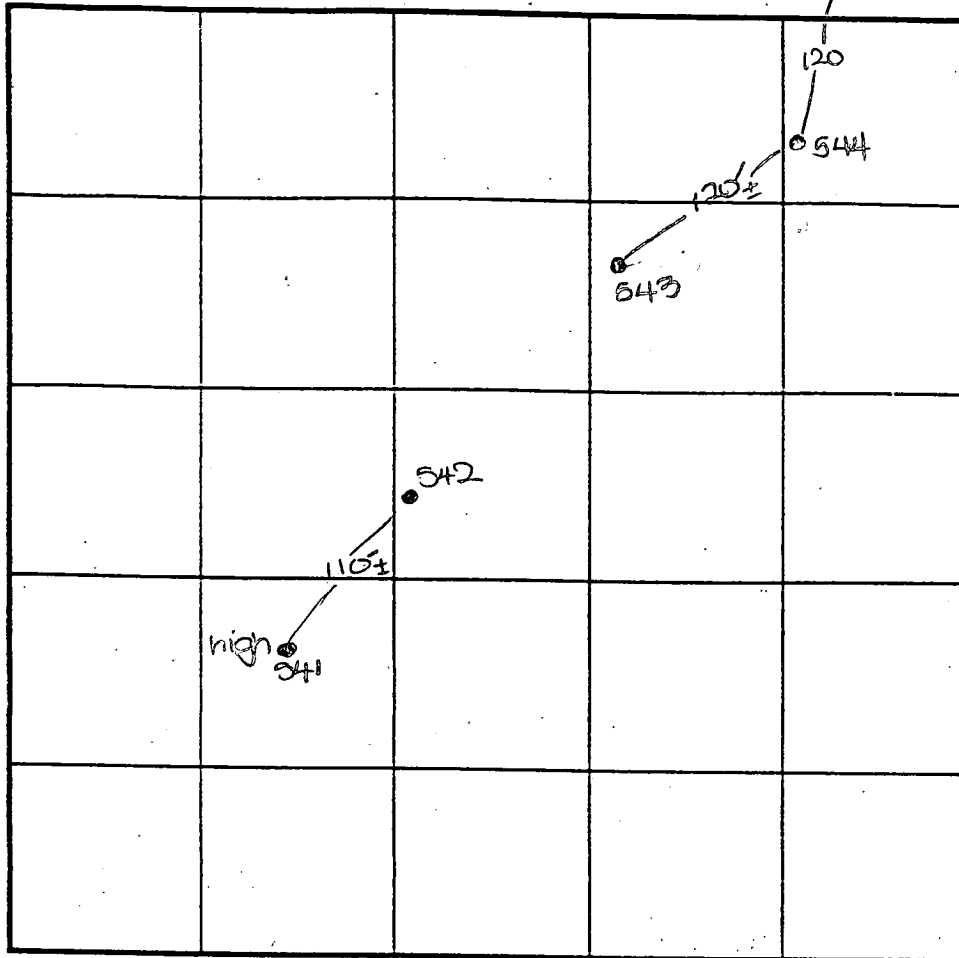

SOIL PROFILE

545

0' topsoil

1' br red org brn cl lm

3' med red brn sa mica lm
to dk plz brn sa mica lm
15% sapr sh

13'

INDICATE NORTH - NAME ADJOINING ROADWAY AS BASE LINE.

DATE	TEST NO.	DEPTH	PRE-WET		TEST - 1" DROP		TIME
			START	STOP	START	STOP	
6-28-00	541	12.5' D	Visual	- see profile			OK
	542	3.5' S	10:06	10:07	10:07	10:08	2
		12.5' D	Visual	- see profile			OK
	543	3' 8" S	10:19	10:24	10:24	10:30	12
		12.5' D	Visual	- see profile			OK
	544	3.0' S	10:42	Slow	- test stopped	below	OK
		12.5' D	Visual	- see profile			OK
	545	3' 8" S	10:50	10:52	10:52	10:54	3
		13.0' D	Visual	- see profile			OK

REMARKS holes tested as stated

TYPE OF SOIL

TESTED BY DKS ALSO PRESENT C. Zepp, R. Colson

TRENCH DESIGN DATA: AVERAGE PERCOLATION TIME TRENCH WIDTH

INLET DEPTH MAXIMUM BOTTOM DEPTH SQ. FT./BEDROOM

COUNTY #
 SOIL PROFILE
 0' 2146
 1' topsoil
 4.5' org red
 5' brn
 cl Lm
 w/ few
 lg boulders
 med
 org brn
 sa Lm
 to
 med
 ret brn
 sa Lm
 w/ mica

12'
 2149
 0' topsoil
 1' red org
 3.5' brn
 cl Lm
 med
 org brn
 sa Lm
 w/ mica
 15%+
 sapr
 sh

13'
 2150
 0' topsoil
 1' org brn
 3' cl Lm
 med
 org brn
 sa Lm
 w/ little
 mica
 20%+
 sapr
 sh

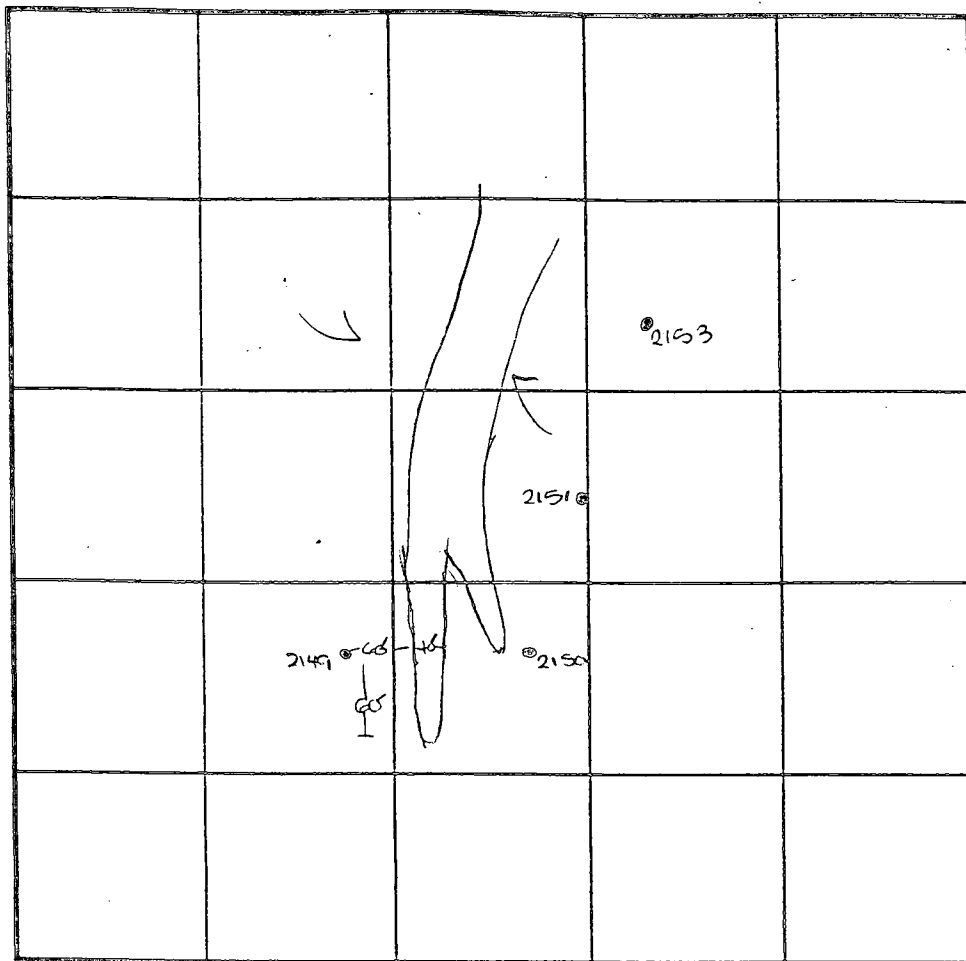

SOIL PROFILE
 0' 2151
 1' topsoil
 4.5' br
 5' red brn
 cl Lm
 med org
 brn
 sa Lm
 to
 4 brn
 sa Lm
 w/ mica
 11.5' Hard
 0' 2153
 1' topsoil
 4' red org
 brn
 cl Lm
 4' 14 org
 brn sa Lm
 w/ mica
 35%+
 sapr sh

INDICATE NORTH - NAME ADJOINING ROADWAY AS BASE LINE.

DATE	TEST NO.	DEPTH	PRE-WET		TEST - 1" DROP		TIME
			START	STOP	START	STOP	
5-4-00	2146	4.5' S	11:09	test stopped	slow		OK holes
		12.0' D	Visual	- see profile			OK
	2149	3.5' S	11:39	11:44	11:44	11:50	G
		13.0' D	Visual	- see profile			OK
	2150	3.0' S	11:45	11:49	11:49	11:55	G
		13.5' D	Visual	- see profile			OK
	2151	3.5' S	11:55	No mvmt - test stopped			
		11.5' D	Hard	- see profile			OK
	2153	3.5' S	12:11	12:20	12:20	12:34	14
		12.0' D	Visual	- see profile			OK
	2151	4.5' m	12:16	less than 12"	12:49		

holes tested as stated
 TESTED BY DKS ALSO PRESENT G. Zepp
 TRENCH DESIGN DATA: AVERAGE PERCOLATION TIME _____ TRENCH WIDTH _____
 INLET DEPTH _____ MAXIMUM BOTTOM DEPTH _____ SQ. FT./BEDROOM _____

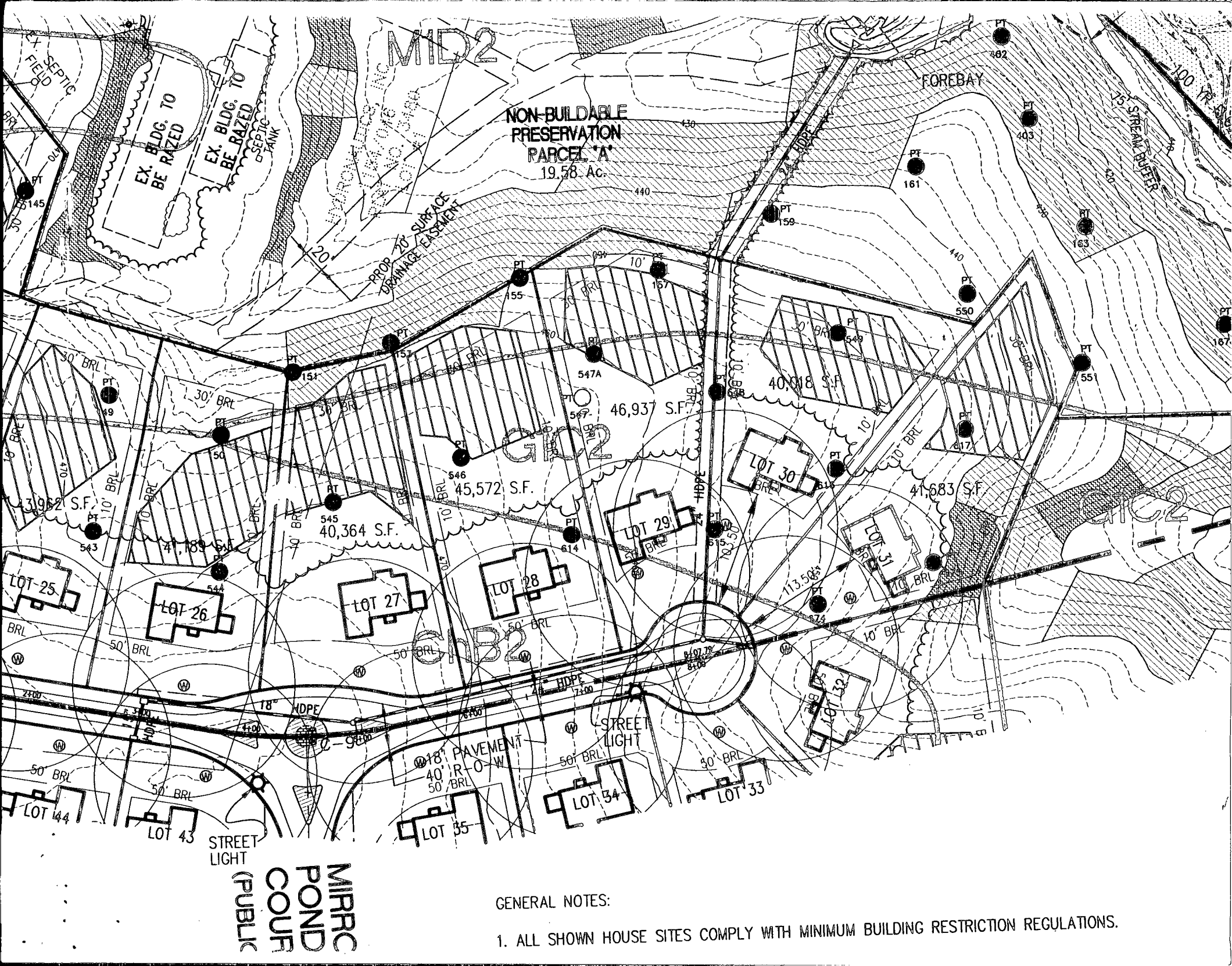

MIRRC
POND
COUF
(PUBLIC)

GENERAL NOTES:

1. ALL SHOWN HOUSE SITES COMPLY WITH MINIMUM BUILDING RESTRICTION REGULATIONS.

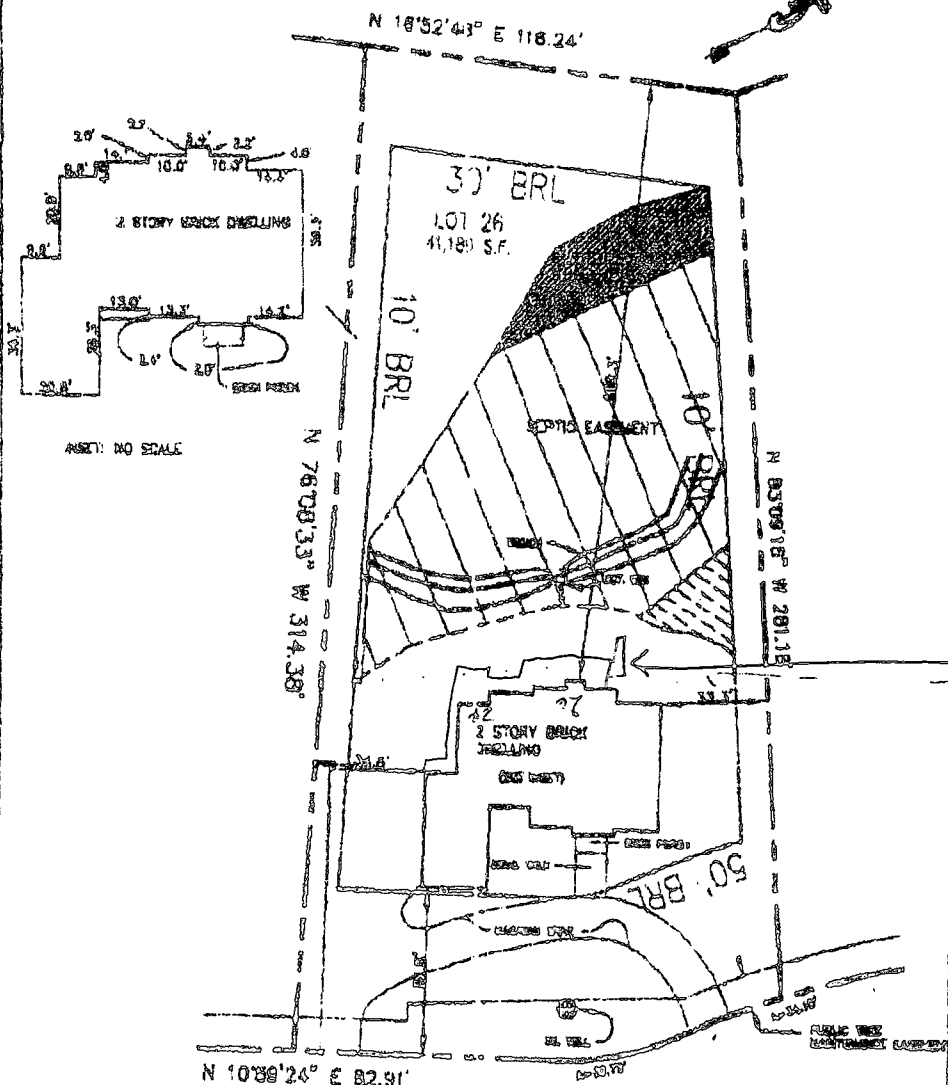

ASSET: NO SCALE

MEANDERING STREAM WAY
(40' R/W)



<p>REFER TO REFERENCES</p> <p>LIBER/FOUN _____</p> <p>PLAT BOOK _____</p> <p>PLAT NO./FOLI _____</p> <p>SCALE 1" = 40'</p> <p>DATE JULY 25, 2002</p>	<p>FINAL LOCATION</p> <p>SINGLE FAMILY DWELLING</p> <p>LOT NO. 26</p> <p>PINDELL WOODS</p> <p>HOWARD COUNTY, MARYLAND</p>	<p>MARKS & ASSOCIATES L.L.C.</p> <p>CONSULTING SURVEYORS-LAND PLANNERS</p> <p>4831 COLLEGE AVENUE BLADENBORO CITY, MARYLAND</p> <p>TELEPHONE (410)747-0739 FAX (410)747-0739</p> <p>TO BE USED BY WHOMEVER AND ELSEWHERE THERE ARE NO DISCREPANCIES</p> <p><i>Erik C. Marks</i></p>
---	---	--

BODW3M7
 9/4/03
 proposed deck
 OK (MRS MO)

Negri



N 16°52'48" E 116.24'

Total linear feet of trench required **230** feet
 Width of trench(es) **3** feet
 Depth of trench(es) **6** feet
 Depth of stone required below distribution pipe **2** feet

Approved Septic System Plan
 Howard County Health Department

Brian Baber
 Signature

12-8-04
 10,664.021 sq
 SDA
 SHOWN
 KN

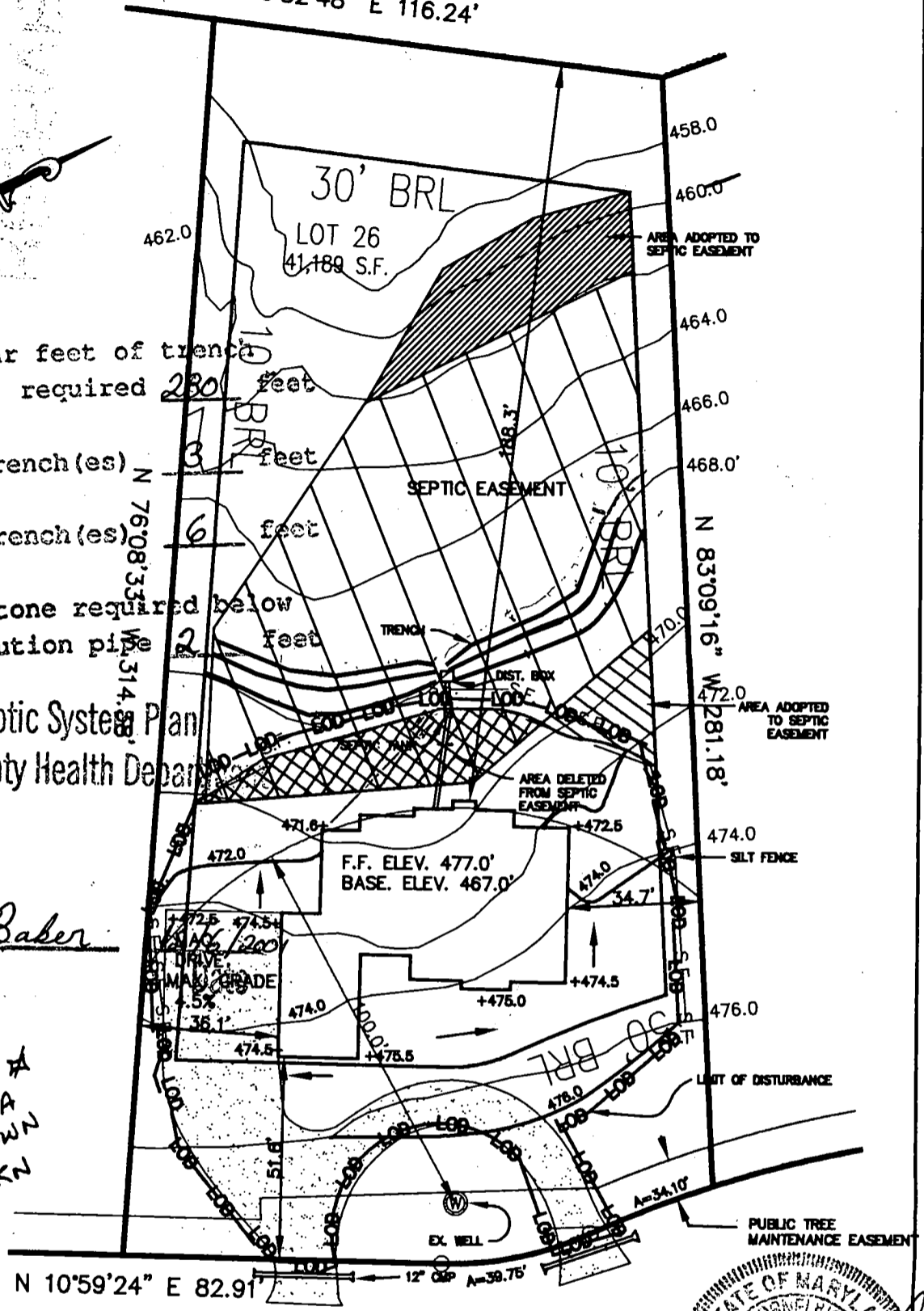

NOTES

- OWNER/BUILDER: DALE THOMPSON BUILDERS
6300 WOODSIDE COURT
COLUMBIA, MARYLAND 21045
- PROPERTY INFORMATION: LOT 24, "PINDELL WOODS LOTS 1-47 AND PRESERVAION PARCEL A" THRU F" RECORDED AS PLAT MDR NO. 12458
- PROPOSED HOUSE MODEL: BUCKINGHAM
4 BEDROOM DWELLING
- PAVING SPECIES: 2" ASPHALT
4" CR-8 OR
2.5" ASPHALT &
1.5" OVERLAY

MEANDERING STREAM WAY
 (40' R/W)

EXISTING	ELEVATIONS	PROPOSED
		FIRST FLOOR: 477.0'
		BASEMENT: 467.0'
		INVERT OUT OF HOUSE: 465.7'
GRADE AT SEPTIC TANK	488.5'	INVERT INTO SEPTIC TANK: 484.8'
GRADE AT DISTRIBUTION BOX	468.0'	INVERT OUT OF SEPTIC TANK: 464.8'
GRADE AT TRENCHES	468.0'	INVERT INTO DISTRIBUTION BOX: 464.4'
ELEVATION OF WELL AT GRADE	476.5'	INVERT INTO TRENCH: 484.3'

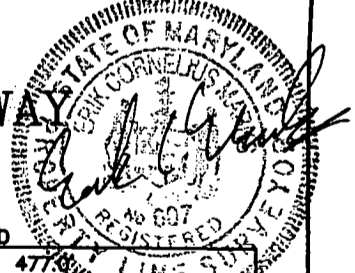

RECORD REFERENCES LIBER/FOLIO _____ PLAT BOOK _____ PLAT NO./FOLIO _____	PLOT PLAN FOR SINGLE FAMILY DWELLING LOT NO. 26 PINDELL WOODS HOWARD COUNTY, MARYLAND	MARKS & ASSOCIATES L.L.C. CONSULTING SURVEYORS-LAND PLANNERS 4531 COLLEGE AVENUE ELICOTT CITY, MARYLAND TELEPHONE (410)747-8738 FAX (410)747-8739
	SCALE 1"=40' DATE DECEMBER 8, 2001	

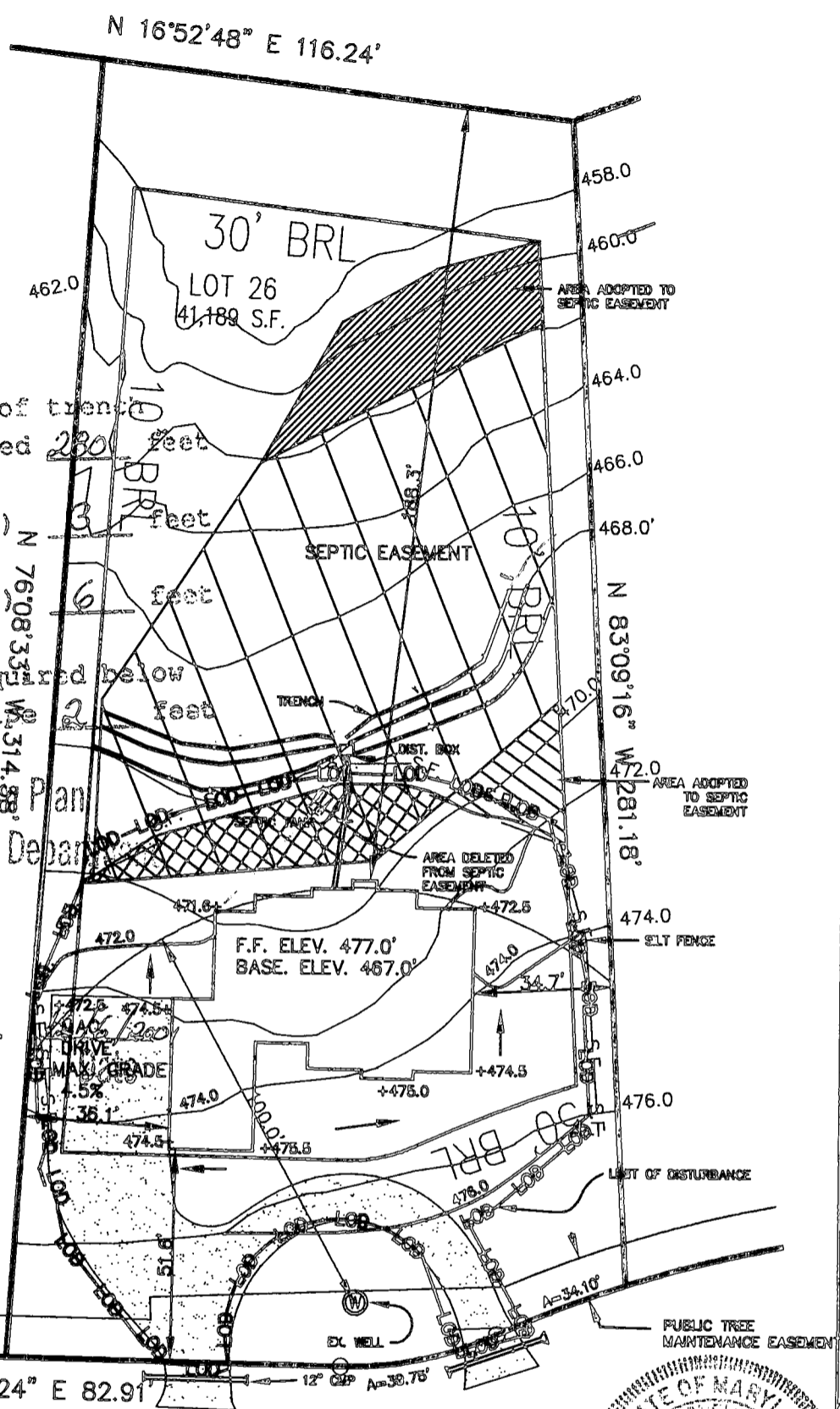
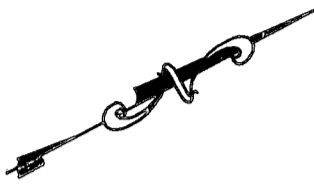

Total linear feet of trench required **230** feet
 Width of trench(es) **3** feet
 Depth of trench(es) **6** feet
 Depth of stone required below distribution pipe **2** feet

Approved Septic System Plan
 Howard County Health Department

Brian Baber
 Signature

12-8-04
 10,664.021
 SDA
 SHOWN
 KN

NOTES

- OWNER/BUILDER: DALE THOMPSON BUILDERS
8300 WOODSIDE COURT
COLUMBIA, MARYLAND 21045
- PROPERTY INFORMATION: LOT 24, "PINDELL WOODS LOTS 1-47 AND PRESERVAION PARCEL A" THRU F² RECORDED AS PLAT MDR NO. 12458
- PROPOSED HOUSE MODEL: BUCKINGHAM
4 BEDROOM DWELLING
- PAVING SPEC.: 2" ASPHALT
4" CR-3 CR
2.5" ASPHALT &
1.5" OVERLAY

MEANDERING STREAM W
 (40' R/W)

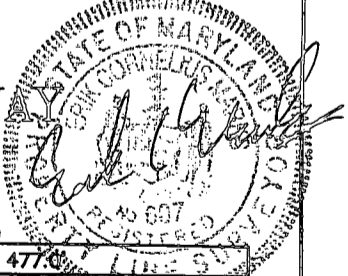

EXISTING	ELEVATIONS	PROPOSED
		FIRST FLOOR: 477.0
		BASEMENT: 487.0
		INVERT OUT OF HOUSE 485.7
GRADE AT SEPTIC TANK	468.5'	INVERT INTO SEPTIC TANK 484.8'
GRADE AT DISTRIBUTION BOX	468.0'	INVERT OUT OF SEPTIC TANK 484.8'
GRADE AT TRENCHES	488.0'	INVERT INTO DISTRIBUTION BOX 484.4'
ELEVATION OF WELL AT GRADE	478.5'	INVERT INTO TRENCH 484.3'

RECORD REFERENCES LIBER/FOLIO PLAT BOOK PLAT NO./FOLIO	PLOT PLAN FOR SINGLE FAMILY DWELLING LOT NO. 26 PINDELL WOODS HOWARD COUNTY, MARYLAND	MARKS & ASSOCIATES L.L.C. CONSULTING SURVEYORS-LAND PLANNERS 4531 COLLEGE AVENUE ELLICOTT CITY, MARYLAND TELEPHONE (410)747-8738 FAX (410)747-8739
	SCALE 1"=40' DATE DECEMBER 8, 2001	