

489-4461
6/19/69
Ready by noon

app
6-14-67
dlw

PERMIT

SEWAGE DISPOSAL SYSTEM

MARYLAND STATE DEPARTMENT OF HEALTH

HOWARD COUNTY

P 12745

A 12573

5136330

ELLICOTT CITY

DISTRICT 3

DATE 6/14/67

INDEXED

03-289028

Elwood Scaggs IS PERMITTED TO INSTALL ALTER

ADDRESS Murphy Rd., Laurel, Md. PHONE PA 5-3824

A SEWAGE DISPOSAL-SYSTEM LOCATED AT

SUBDIVISION ROAD 946 Day Road LOT

PROPERTY OWNER Clarence E. Bassler

ADDRESS

SPECIFICATIONS - 3 bedrooms

DRAIN FIELD DEPTH FEET, BOTTOM AREA SQ. FT.

SEEPAGE PITS ABSORBENT SIDE-WALL AREA SQ. FT.

SEPTIC TANK CAPACITY 750 GALLONS

FOR GARBAGE GRINDER, INCREASE DISPOSAL AREA 22% & TANK CAPACITY 50%.

OTHER Dry well - 429 sq. ft. absorbent sidewall area to begin below the

inlet pipe. Inlet pipe 3 1/2 to 4 ft. below original grade. Max. depth permitted

for dry well 16 ft. below original grade. Place dry well 39 ft. directly in

front of the ~~right~~ ^{left} front corner of the house as seen when facing from Day Road.

PERMIT VOID AFTER THREE YEARS. 6-14-67 Changes o K dlw

PLANS APPROVED BY D. W. Monaghan DATE 4/12/67

FILL SEPTIC TANK AND DISTRIBUTION BOX WITH WATER BEFORE CALLING FOR AN INSPECTION. COVER NO WORK UNTIL INSPECTED AND APPROVED.

NEITHER THE HOWARD COUNTY COMMISSIONERS NOR THE HEALTH DEPARTMENT IS RESPONSIBLE FOR THE SUCCESSFUL OPERATION OF ANY SYSTEM.

NOTIFY THE HEALTH DEPARTMENT 48 HOURS BEFORE EXCAVATIONS ARE TO BE BACK FILLED.

5136330

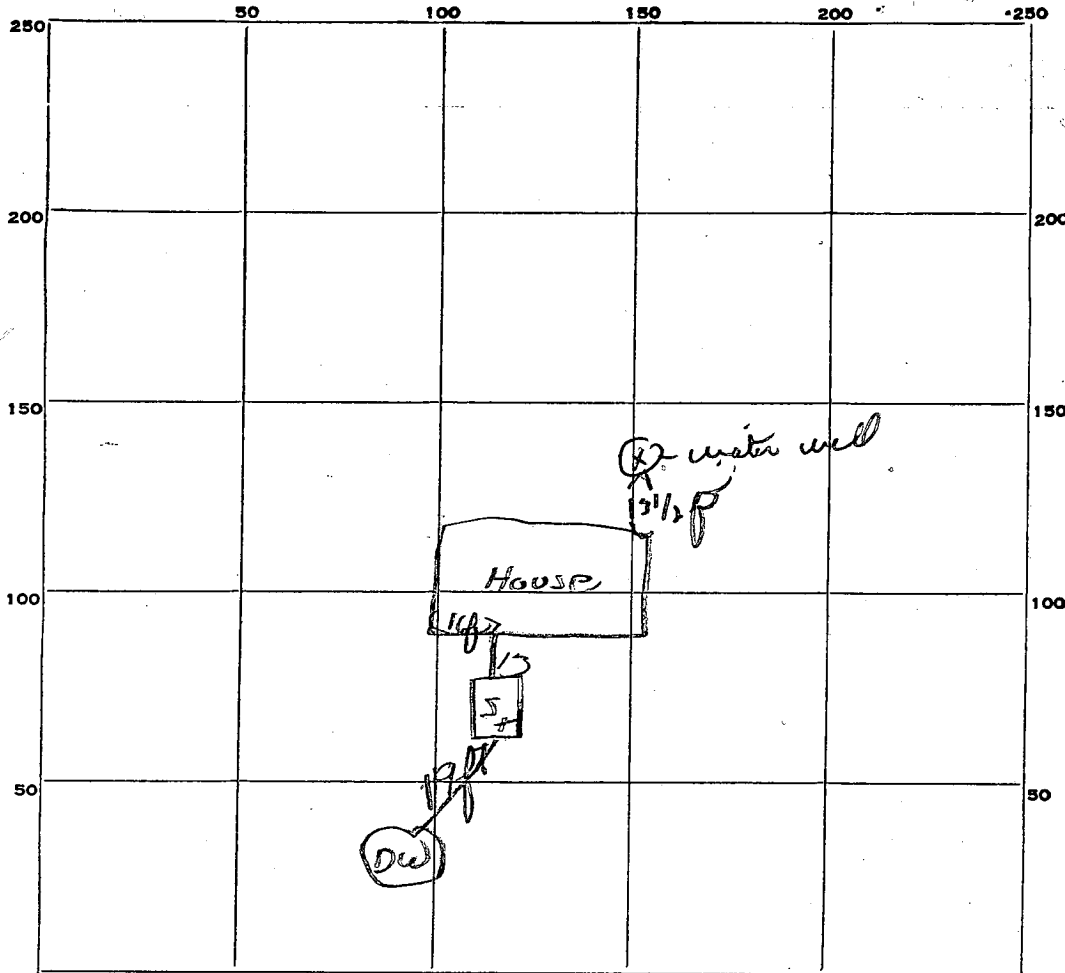

INDICATE NORTH. NAME ADJOINING ROADWAY AS BASE LINE.

Day Road

PERMIT CARD OK

SEPTIC TANK, LEVEL OK CLEANOUTS OK

DISTRIBUTION BOX, LEVEL _____

TILE FIELD, DEPTH _____ FT. TRENCH WIDTH _____ FT.

GRAVEL DEPTH _____ IN. TOTAL LENGTH _____ FT.

NUMBER OF TRENCHES _____ TOTAL BOTTOM AREA _____

SEEPAGE PITS, ^{outside} INSIDE DIAMETER 16 1/2 FT. DEPTH BELOW INLET 9 1/2 FT.

ABSORBENT AREA 462.6+ SQ. FT.

REMARKS _____

DATE SYSTEM APPROVED 6-19-67 INSPECTOR NEW-Moneyka

16 1/2
12

3.14
15 1/2

157
1570
314
4867

48.7 1/2

248
4383
4626

Plot, must accompany this

APPLICATION

SEWAGE DISPOSAL TESTING

A 12573

P _____

MARYLAND STATE DEPARTMENT OF HEALTH

HOWARD COUNTY

ELLICOTT CITY

Septic Tank - 750 gal.

DISTRICT 3

DATE April 6, 1967

Dry Well. - 468 sq ft. absorbent sidewall area to begin below the inlet pipe. Inlet pipe 3 to 4 ft below original grade. Max depth permitted for dry well 16 ft below original grade.

Place Dry Well 37 ft directly in front of the right front corner of the house as seen when facing from Day Road.

TO: THE COUNTY HEALTH OFFICER
ELLICOTT CITY, MARYLAND

I, HEREBY, APPLY FOR THE NECESSARY TESTS IN ORDER TO CONSTRUCT (OR RECONSTRUCT) A SEWAGE DISPOSAL SYSTEM.

PROPERTY OWNER Laurence E. Bassler
ADDRESS Day Road - Sykesville, Md. 21784 PHONE 489-4461

PROPERTY LOCATION:
SUBDIVISION _____ LOT NO. _____

ROAD AND DESCRIPTION Day Rd. south side 1/2 mile west of #32

OCCUPANT _____ PHONE _____

PERSON TO CONSTRUCT SYSTEM _____
ADDRESS _____ PHONE _____

SIZE OF LOT 10 A. TYPE BLDG. 3 bedroom
NUMBER OF BEDROOMS

IF NOT SINGLE RESIDENCE DESCRIBE _____

SIGNATURE OF APPLICANT Joan P. Bassler

APPROVED BY Donald W. Monaghan FOR Dry Well DATE 4-12-67
(KIND OF SYSTEM)

REJECTED BY _____ FOR _____ DATE _____
(KIND OF SYSTEM)

HOLD PENDING FURTHER TESTS _____ DATE _____

REASONS FOR REJECTION OR HOLDING _____

THIS IS NOT A PERMIT

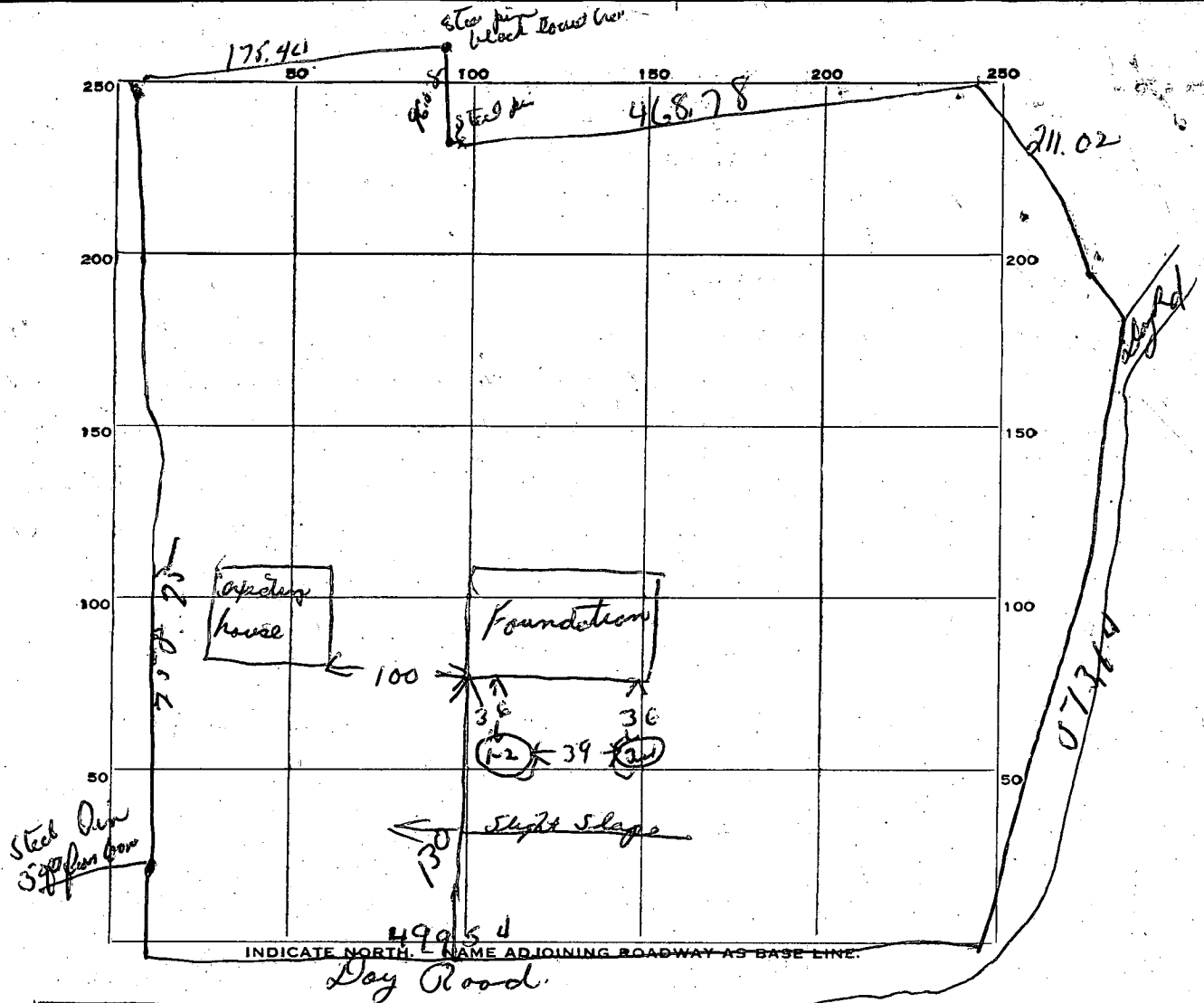

DATE	TEST NO.	DEPTH	PRE-WET		TEST - 1" DROP		TIME
			START	STOP	START	STOP	
4/12/67	1	9ft	9 45	9 48	9 48	9 55	7 min
	2	4ft	9 47	9 53	9 53	10 08	15 min
	3	9ft	9 50	9 55	9 55	10 05	10 min
	4	8 1/2 ft	9 52	9 58	9 58	10 25	27 min

SOIL AUGER FINDING _____

TESTED BY Dum

REMARKS use hole 3-4 for Aug Well!
4/12/67 also present
Carl R Bessler

17E 44

Steel Pin at
Black Locust Tree.

W 10° 58' 37" E
510.0

S 40° 34' 2" W
510.0

700

Center of base

99.4 97

71.4

APPLICATION

see repair permit
P21457
5/6/95

5/5/95
10:30 AM

SEWAGE DISPOSAL TESTING

STATE OF MARYLAND - DEPARTMENT OF HEALTH AND MENTAL HYGIENE

HOWARD COUNTY HEALTH DEPARTMENT
ENVIRONMENTAL HEALTH SERVICES
P. O. BOX 476, ELLICOTT CITY, MARYLAND 21043
TELEPHONE: 465-5000, EXT. 356

DISTRICT _____

DATE _____

D.W. : 12' x 12' , 12' deep, in @ 4'
Place D.W. next to driveway + 40' off of the house.

TO: THE COUNTY HEALTH OFFICER
ELLICOTT CITY, MARYLAND

I, HEREBY, APPLY FOR THE NECESSARY TEST IN ORDER TO CONSTRUCT (OR RECONSTRUCT) A SEWAGE DISPOSAL SYSTEM.

PROPERTY OWNER Stephen G. King

ADDRESS 945 Day Rd, Sykesville. PHONE 442-2342

PROPERTY LOCATION:

SUBDIVISION _____ LOT NO. _____

ROAD AND DESCRIPTION _____

SIZE OF LOT _____ TYPE BLDG. 3 BR's.
NUMBER OF BEDROOMS

IF NOT SINGLE RESIDENCE DESCRIBE _____

THE SYSTEM INSTALLED UNDER THIS APPLICATION IS ACCEPTABLE ONLY UNTIL PUBLIC FACILITIES BECOME AVAILABLE.

SIGNATURE OF APPLICANT _____

APPROVED BY _____ FOR _____ DATE _____
(KIND OF SYSTEM)

REJECTED BY _____ FOR _____ DATE _____
(KIND OF SYSTEM)

HOLD PENDING FURTHER TESTS _____ DATE _____

REASONS FOR REJECTION OR HOLDING _____

THIS IS NOT A PERMIT

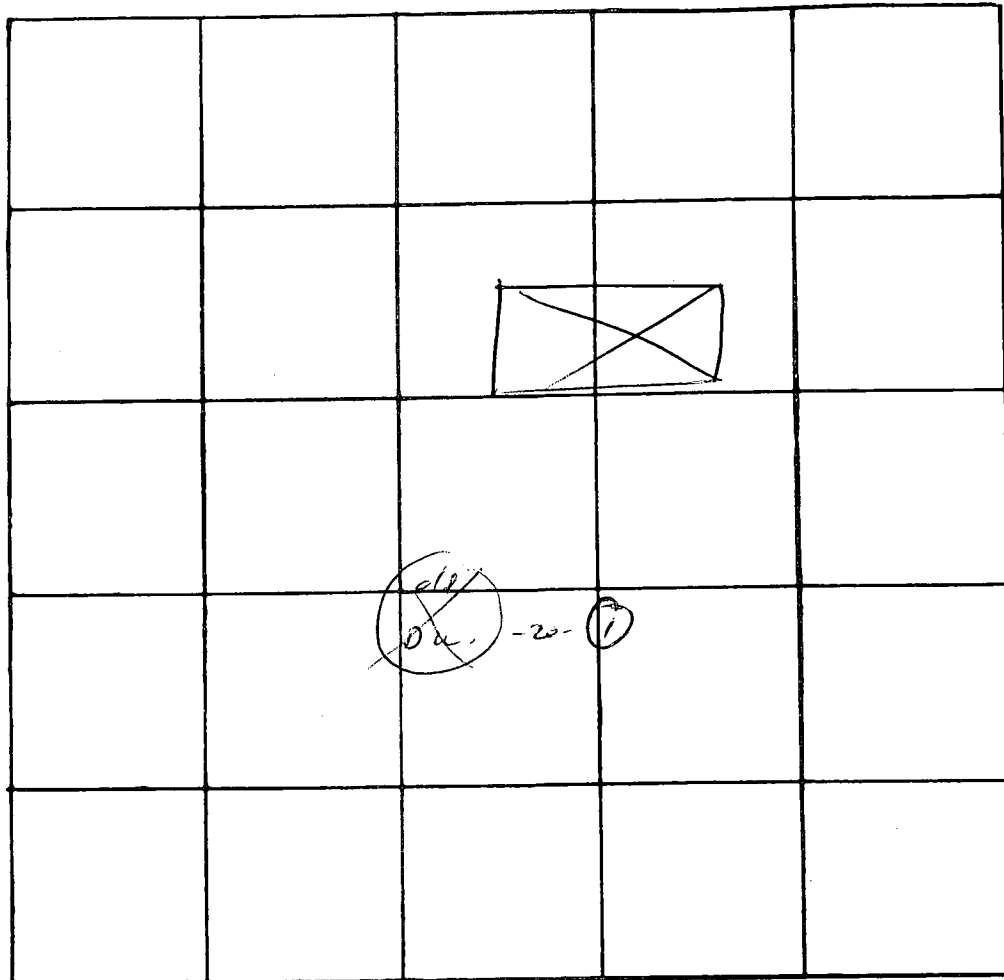

INDICATE NORTH. - NAME ADJOINING ROADWAY AS BASE LINE.

Dry Pt. →

DATE	TEST NO.	DEPTH	PRE-WET		TEST - 1" DROP		TIME
			START	STOP	START	STOP	
5/5	1	12	11 ⁰⁴		11 ¹⁵		
	1A	4	11 ⁰⁵				

REMARKS _____

TYPE OF SOIL _____

TESTED BY R.M. ALSO PRESENT: P. Larkin

Emergency - today

FILE Sewage Disp. DATE REPORTED 4/25/75

PROPERTY OWNER Stephen G King

P.O. ADDRESS 975 Hwy Rd. TELEPHONE 442-2342

DIRECTIONS TO PROPERTY Hydesville, Md.

across from Hershey's old apple butter factory

INFORMANT (Gibson at that time)

They were collapsed on 4/25/75 - please
recommend repair - call Alvin Jackson -
465-7988 with no immediate action.

CONDITION FOUND
4/28/75 Dry well has collapsed as stated. Recommend
new dry well beside old one, closer to driveway. Can
not determine whether old one can be repaired
until it is actually dug open. WWZ

ACTION TAKEN

FINAL DISPOSITION

A 12573

HOWARD COUNTY
MARYLAND STATE DEPARTMENT OF HEALTH
8 Church Road
ELLCOTT CITY, MARYLAND
WELL COMPLETION REPORT

This report must be submitted within 10 days after completion of the well.

This is to certify that the well which has been completed on the below property has been constructed and disinfected in compliance with the regulations and specifications of the State Board of Health.

The following construction and performance characteristics were noted:

1. Type, diameter and length of casing 6 1/4" Pipe 31 ft.
2. Total depth of well 64 ft.
3. Type, diameter and length of strainer none. Size of screen openings _____
4. Method of sealing top and bottom of screen _____
5. Method of grouting Cement. Quantity, cement used 188 lbs. Gals. water 10.
6. Standing water level (depth below ground surface when not pumping) 30 ft.
7. Yield of well in gallons per minute 15-; elevation of water surface when pumped at the designated rate. _____.
8. Number of hours pump operated at stipulated rate during pumping test 2.
9. Record of any other pumping performance none.
10. Log of materials encountered during drilling 3 ft. Clay, 28 ft. Sand + gravel 33 ft. Granite Rock
11. Physical appearance of water at end of final pumping test clear
12. Variation in vertical alignment (how much the well casing varies from a truly plumb line) throughout its depth ✓
13. Disinfected by 1 ounces of quart Clorox Chlorine (Brand name)

Property Owner Clarence Bassler Address Sykesville Md.
Location of property Day Rd.

Health Department Number _____ Dept. of Water Resources Permit No. HO-67-W247
Date: 6/10/67, 19____. Ech. Brown
Signature of Well Driller

INSTRUCTIONS: This form is to be completed in duplicate and certified by the well driller upon completion of each drilled well. One copy will be forwarded to the property owner by the Health Department along with the final approval of the well.

**THIS REPORT
MUST BE SUBMITTED
WITHIN 30 DAYS
AFTER COMPLETION
OF THE WELL**

WELL COMPLETION REPORT

WELL DESCRIPTION

Permit Number HO-67-W-247
Owner Clarence B. Biville
Address Sykesville
Subdivision _____
Section _____ Lot _____

WELL LOG

State the kind of formations penetrated, their color, their depth, their thickness, and if water-bearing

CASING AND SCREEN RECORD

State the kind and size and position of casing, liner, shoe, screen, and other accessories (if no casing used, give diameter of well).

FEET from ___ to ___	DIAM. (inches)	FEET from ___ to ___
3 clay 28 Sand + gravel	6 1/4	31
33 Granite Rock	Pipe	

WELL 64

PUMPING TEST

Hours Pumped 2
Type of Pump Used air
Pumping Rate _____
Gallons per Minute 15

WATER LEVEL

(Distance from land surface to water)
Before Pumping 30 Ft.
When Pumping _____ Ft.

APPEARANCE OF WATER

Clear Cloudy _____
Taste _____
Odor None

Height of Casing Above Land
Surface 2 Ft.

PUMP INSTALLED

Type _____
Capacity _____
Gallons per Minute _____
Gallons per Hour _____
Pump Column Length _____ Ft.

LOCATION OF WELL ON LOT

Show permanent structures such as building(s), septic tank, and/or other landmarks and indicate not less than 2 distances (measurements) to well.

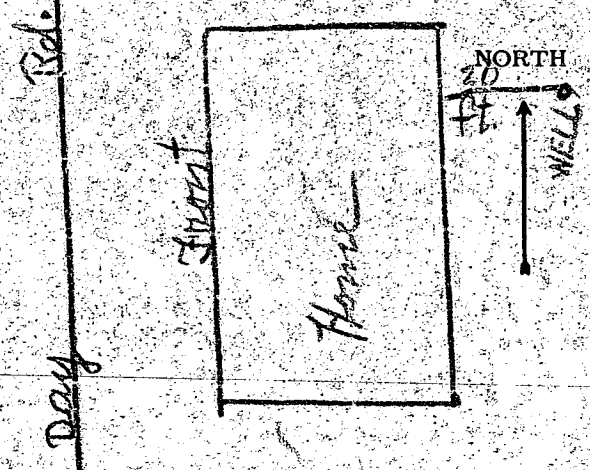

DATE WELL WAS COMPLETED



6/10/67

I hereby affirm that this report contains no willful misrepresentations or falsifications and that information given in this report is true, accurate and complete to the best of my knowledge and belief.

Ed. Brown Well Driller

Well Driller License No.: 81

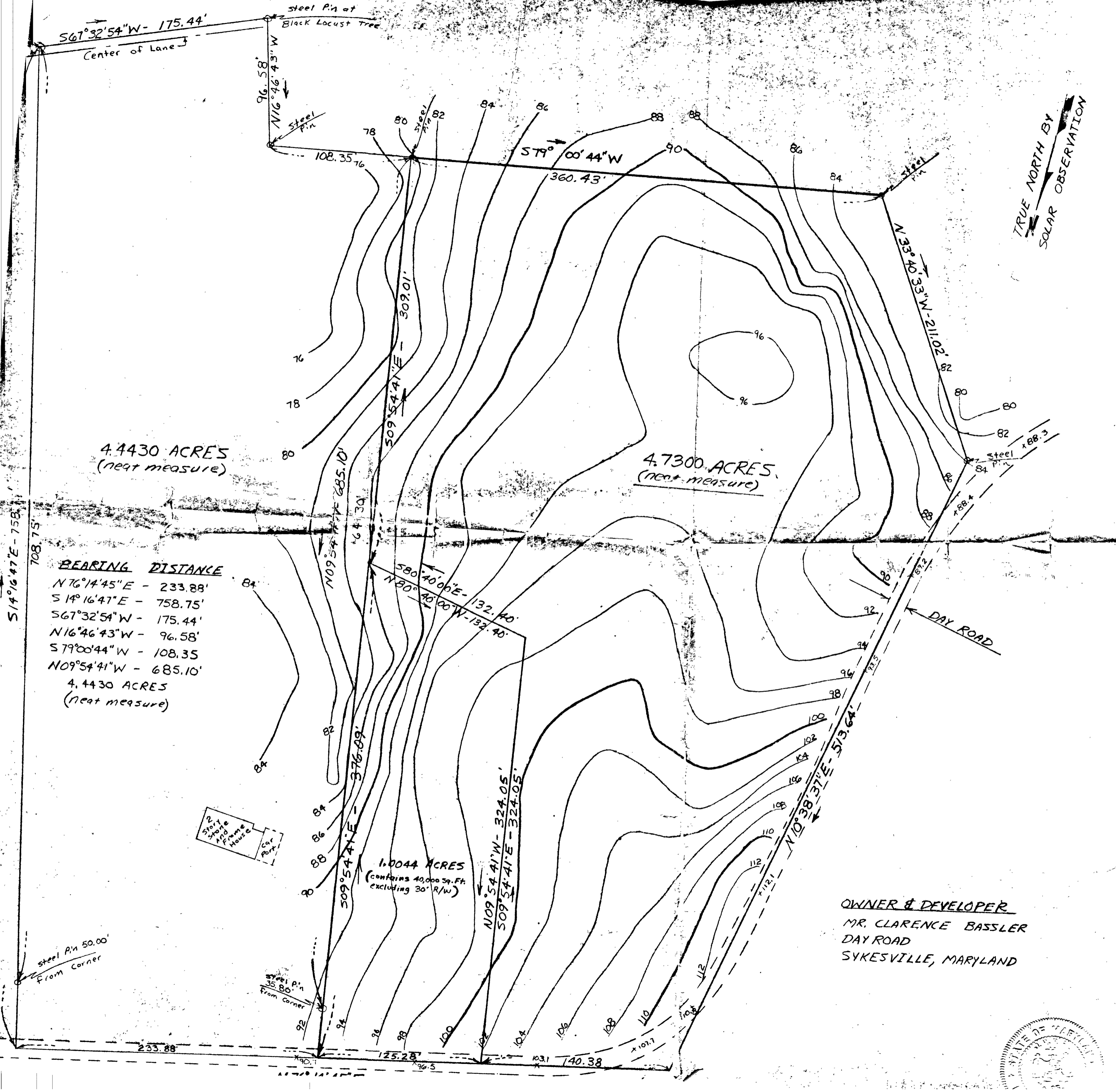

BEARING	DISTANCE
S09°54'41"E	309.01'
S79°00'44"W	360.43'
N33°40'33"W	211.02'
N10°38'37"E	513.64'
N76°14'45"E	140.38'
S09°54'41"E	324.05'
S80°40'00"E	132.40'

4.7300 ACRES
(neat measure)

4.4430 ACRES
(neat measure)

4.7300 ACRES
(neat measure)

BEARING	DISTANCE
N76°14'45"E	233.88'
S14°16'47"E	758.75'
S67°32'54"W	175.44'
N16°46'43"W	96.58'
S79°00'44"W	108.35'
N09°54'41"W	685.10'

4.4430 ACRES
(neat measure)

1.0044 ACRES
(contains 40,000 Sq. Ft.
excluding 30' R/W)

OWNER & DEVELOPER
MR. CLARENCE BASSLER
DAY ROAD
SYKESVILLE, MARYLAND

CLARENCE BASSLER
WEST FRIENDSHIP ELECTION DISTRICT
HOWARD COUNTY-MARYLAND

Scale - 1" = 50'
Field Book No. OBS. March 20, 1905
File No. C-320 Pages 68-76

J. H. Rife
212 West Ave



Fill out in triplicate.
Make \$15.00 check payable to:
Howard County Health Dept. - Sanitation

The boundary plat must be submitted.

APPLICATION

A 13605-
P _____

SEWAGE DISPOSAL TESTING

MARYLAND STATE DEPARTMENT OF HEALTH

HOWARD COUNTY

ELLICOTT CITY

Septic Tank 3 bedroom - 750 gal
" " " " 1,000 gal.

DISTRICT # 3

DATE May 18, 1968

Dry Well. 112 sq ft absorbent sidewall area per bedroom to begin below inlet pipe. Inlet pipe 4 ft below original grade

Place Dry Well about 195 ft from front lot line (the 140.38 lot line - east-west part of Day Rd.) and about 4 ft from right sidewalk electric power line - north south part of Day Rd.

TO: THE COUNTY HEALTH OFFICER
ELLICOTT CITY, MARYLAND

I, HEREBY, APPLY FOR THE NECESSARY TESTS IN ORDER TO CONSTRUCT (OR RECONSTRUCT) A SEWAGE DISPOSAL SYSTEM.

PROPERTY OWNER Lawrence C. Bassler

ADDRESS Way Road Sykesville Md 21784 PHONE 489-4461

PROPERTY LOCATION:

SUBDIVISION _____ LOT NO. _____

ROAD AND DESCRIPTION Way Rd. - south side - 1/2 mile off route # 32.

OCCUPANT _____ PHONE _____

PERSON TO CONSTRUCT SYSTEM _____

ADDRESS _____ PHONE _____

SIZE OF LOT 4.7300 Acres TYPE BLDG. 3 or 4
now planned
NUMBER OF BEDROOMS

IF NOT SINGLE RESIDENCE DESCRIBE _____

SIGNATURE OF APPLICANT Joy P. Bassler

APPROVED BY D.W. Manoghan FOR Dry Well DATE 6-4-68
(KIND OF SYSTEM)

REJECTED BY _____ FOR _____ DATE _____
(KIND OF SYSTEM)

HOLD PENDING FURTHER TESTS _____ DATE _____

REASONS FOR REJECTION OR HOLDING _____

THIS IS NOT A PERMIT

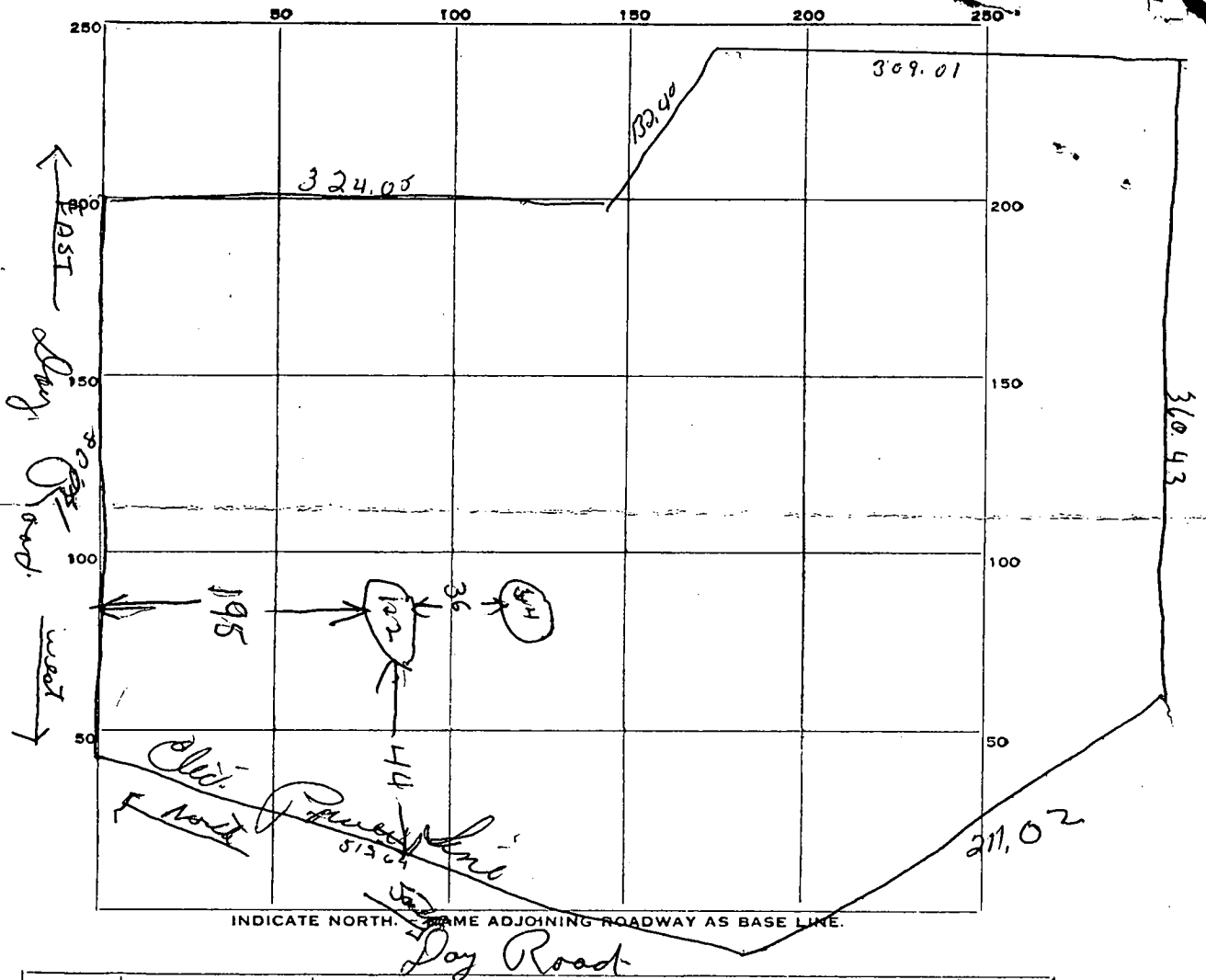

DATE	TEST NO.	DEPTH	PRE-WET		TEST - 1" DROP		TIME
			START	STOP	START	STOP	
6/1/68	1	9ft	9 52	9 55	9 55	9 59	4 min
	2	4ft	9 53	10 00	10 00	10 15	15 min
	3	9ft	10 12	10 14	10 14	10 20	6 min
	4	4ft	10 13	10 18	10 18	10 51	13 min

SOIL AUGER FINDING

TESTED BY

DWM

REMARKS

also present *See G. S. ...*

4/6/68