

9/27/69
cl

PERMIT

SEWAGE DISPOSAL SYSTEM

025 52
P 025 52
A 026 51

MARYLAND STATE DEPARTMENT OF HEALTH

HOWARD COUNTY

INDEXED

ELLICOTT CITY

DISTRICT 6

DATE 9/14/69

05 - 353556 ?

Tobias & Lowy

IS PERMITTED TO INSTALL ALTER

ADDRESS Blissville

PHONE 491-6-3241

A SEWAGE DISPOSAL SYSTEM LOCATED AT

SUBDIVISION Greenwood Farm

3343
Greenwood & Greenwood LOT 9

PROPERTY OWNER

Mr. John A. Mark / Tucker

ADDRESS

SPECIFICATIONS

DRAIN FIELD _____ DEPTH _____ FEET, BOTTOM AREA _____ SQ. FT.

STEPAGE PITS _____ ABSORBENT SIDE WALL AREA _____ SQ. FT.

SEPTIC TANK CAPACITY 750 GALLONS

FOR DAMAGE OR OVER INCREASE INSTALLED WITH THIS TANK CAPACITY NOW

OTHER: Leaching bed - 4' x 12' on bottom area depth 3 ft. to 5 ft. Place the bed about 50 ft. to 125 ft. from the edge of Greenwood Lane and about 150 to 200 ft. from the edge of River Bridge Rd.

PLANS APPROVED BY Raymond Hodges

DATE 6/28/69

FILL SEPTIC TANK AND DISTRIBUTION BOX WITH WATER BEFORE CALLING FOR AN INSPECTION. COVER NO WORK UNTIL INSPECTED AND APPROVED.

NEITHER THE HOWARD COUNTY COMMISSIONERS NOR THE HEALTH DEPARTMENT IS RESPONSIBLE FOR THE SUCCESSFUL OPERATION OF ANY SYSTEM.

PERMITS SIGNED

AND RETURNED 9-30-69

Serial # B-0120647

Interior Alteration
Basement

SEWERS PERMIT SIGNED

AND RETURNED 9/17/69

Serial # 34621

cl

513633L
02141

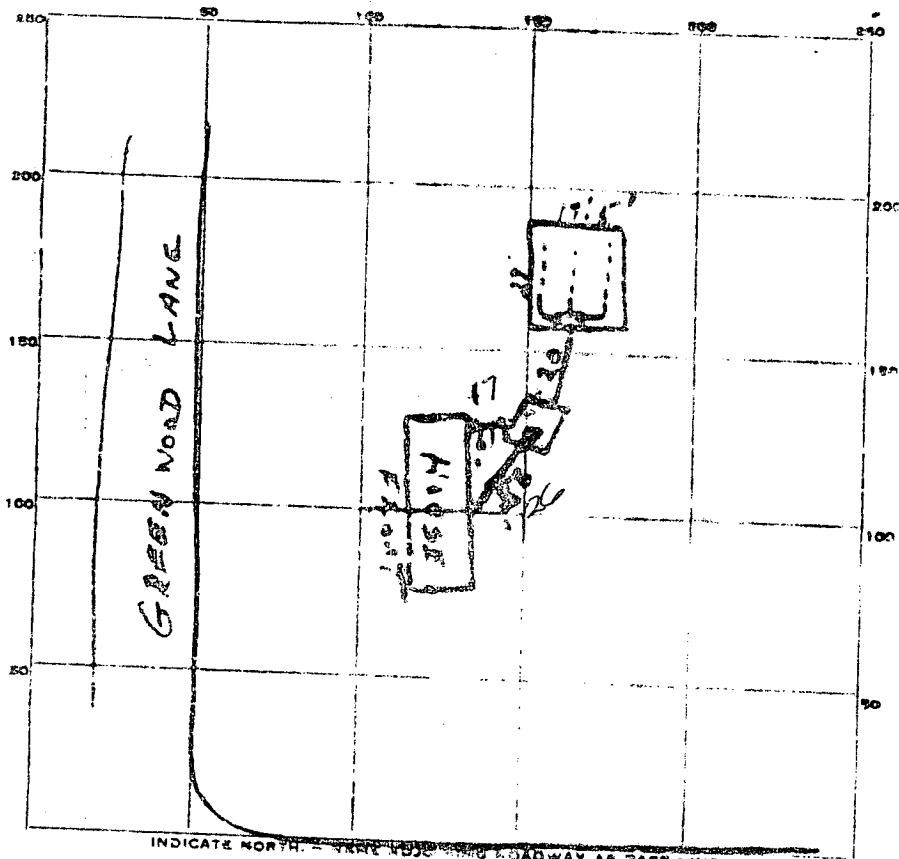

17.5
 8.9
 1.75
 35.0

20
 17.5
 14.5
 20.3
 17.5

PERMIT CARD Yes BROWN BRIDGE RD.

SEPTIC TANK, LEVEL _____ CLEANOUTS stand pipe

DISTRIBUTION BOX, LEVEL 0.14

Leaching Bed DEPTH 4 to 5 FT. bed WIDTH 17.5 FT.

GRAVEL DEPTH _____ IN. TOTAL LENGTH 29 FT.

NUMBER OF TRENCHES _____ TOTAL BOTTOM AREA 507.5

SEEPAGE PITS, INSIDE DIAMETER _____ FT. DEPTH BELOW INLET _____ FT.

ABSORBENT AREA _____ SQ. FT.

REMARKS Leaching bed installed

DATE SYSTEM APPROVED 9-29-60 INSPECTOR [Signature]

APPLICATION

SEWAGE DISPOSAL TESTING

MARYLAND STATE DEPARTMENT OF HEALTH

HOWARD COUNTY

ELLICOTT CITY

DISTRICT 6

DATE 6/23/60

A 0264
P 02952

Builder: Sattree & Levy
750 Gallon Tank & 4' dia - 16-3241

Trenching Bed - 4' x 7.50 ft. bottom area depth
3 ft. to 5 ft. Place the bed about

TO: THE COUNTY HEALTH OFFICER
ELLICOTT CITY, MARYLAND

90 ft to 115 ft from the edge
of Greenwood Lane and

I, HEREBY, APPLY FOR THE NECESSARY TESTS IN ORDER TO CONSTRUCT OR RECONSTRUCT A SEWAGE DISPOSAL SYSTEM.

PROPERTY OWNER John A. Heuble about 190 to 220 ft

ADDRESS from the edge
of Greenwood
Bridge Road

PROPERTY LOCATION:
SUBDIVISION Greenwood Farms LOT NO 5

ROAD AND DESCRIPTION Corner Brown Bridge & Greenwood Lane
owner Mr. 89 Sara Luthader 7553 E.D.

OCCUPANT _____ PHONE _____

PERSON TO CONSTRUCT SYSTEM _____

ADDRESS _____ PHONE C _____

SIZE OF LOT 1 acre TYPE BLDG 3 NUMBER OF BEDROOMS _____

IF NOT SINGLE RESIDENCE DESCRIBE _____

SIGNATURE OF APPLICANT Raymond Hodger

APPROVED BY Raymond Hodger FOR Trenching Bed DATE 6/28/60

REJECTED BY _____ FOR _____ DATE _____

HOLD PENDING FURTHER TESTS _____ DATE _____

REASONS FOR REJECTION OR HOLDING _____

THIS IS NOT A PERMIT

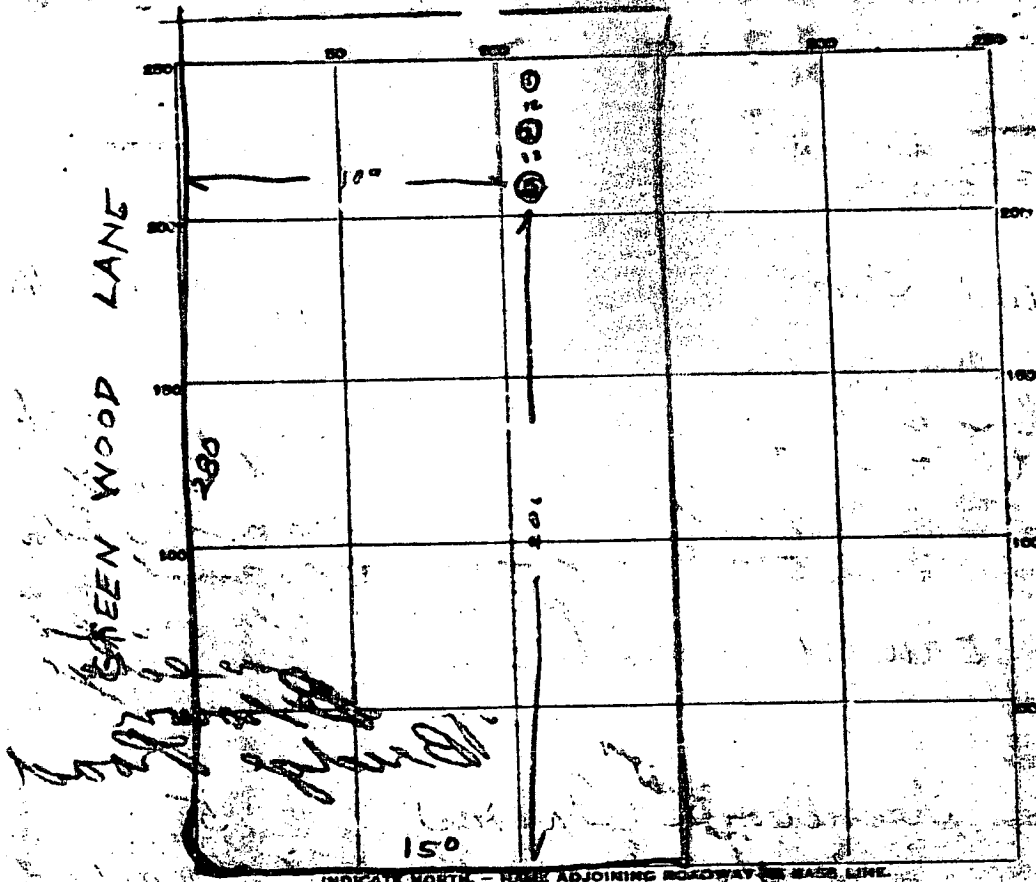

INDICATE NORTH - MARK ADJOINING ROADWAY OR BASE LINE.

BROWN BRIDGE RD

DATE	TEST NO.	DEPTH	PRE-WET		TEST - 1" DROP		TIME
			START	STOP	START	STOP	
6/29/60	1	4	134	140	140	1488	min
	2	5 1/2	136	146	146	210	24 min
	3	4	137	147	147	211	24 min

SOIL AUGER FINDING

TESTED BY Raymond Hodges
 REMARKS Underground water at 4 ft near area to test.
 ALSO PRESENT ✓ LOT NO. 5

