

513633-6

# PERMIT

SEWAGE DISPOSAL SYSTEM

MARYLAND STATE DEPARTMENT OF HEALTH

HOWARD COUNTY

## INDEXED

ELLICOTT CITY

DISTRICT 512

DATE 10/13/72

05-348846

Jack Fyock

IS PERMITTED TO INSTALL ALTER

ADDRESS Tom Oaks Road, Glenelg, Maryland

PHONE 286-2439

A SEWAGE DISPOSAL SYSTEM LOCATED AT \_\_\_\_\_

SUBDIVISION \_\_\_\_\_ ROAD 8310

Murphy Road - first  
Manorway flat driveway  
coming off Rt. 216 on right side

PROPERTY OWNER Mr. Duke

ADDRESS Murphy Road, West Fulton, Maryland

### SPECIFICATIONS

DRAIN FIELD \_\_\_\_\_ DEPTH \_\_\_\_\_ FEET. BOTTOM AREA \_\_\_\_\_ SQ. FT.

SEEPAGE PITS \_\_\_\_\_ ABSORBENT SIDE-WALL AREA \_\_\_\_\_ SQ. FT.

SEPTIC TANK CAPACITY \_\_\_\_\_ GALLONS

FOR GARBAGE GRINDER, INCREASE DISPOSAL AREA 22% & TANK CAPACITY 50%.

OTHER REPAIR - Call for inspection when ground is opened up and Sanitarian  
will recommend repair system.

PLANS APPROVED BY Palmer F. Wine

DATE 10/13/72

FILL SEPTIC TANK AND DISTRIBUTION BOX WITH WATER BEFORE CALLING FOR AN INSPECTION. COVER NO WORK UNTIL INSPECTED AND APPROVED.

NEITHER THE HOWARD COUNTY COMMISSIONERS NOR THE HEALTH DEPARTMENT IS RESPONSIBLE FOR THE SUCCESSFUL OPERATION OF ANY SYSTEM.

REG. PERMITS SIGNATURE  
AND RETURNED 10-28-89  
Serial # B70121044  
1-Story addition

RECEIVED  
DATE 5/28/91  
Serial # 37722  
1-Story addition  
Sunroom + deck.

5136334

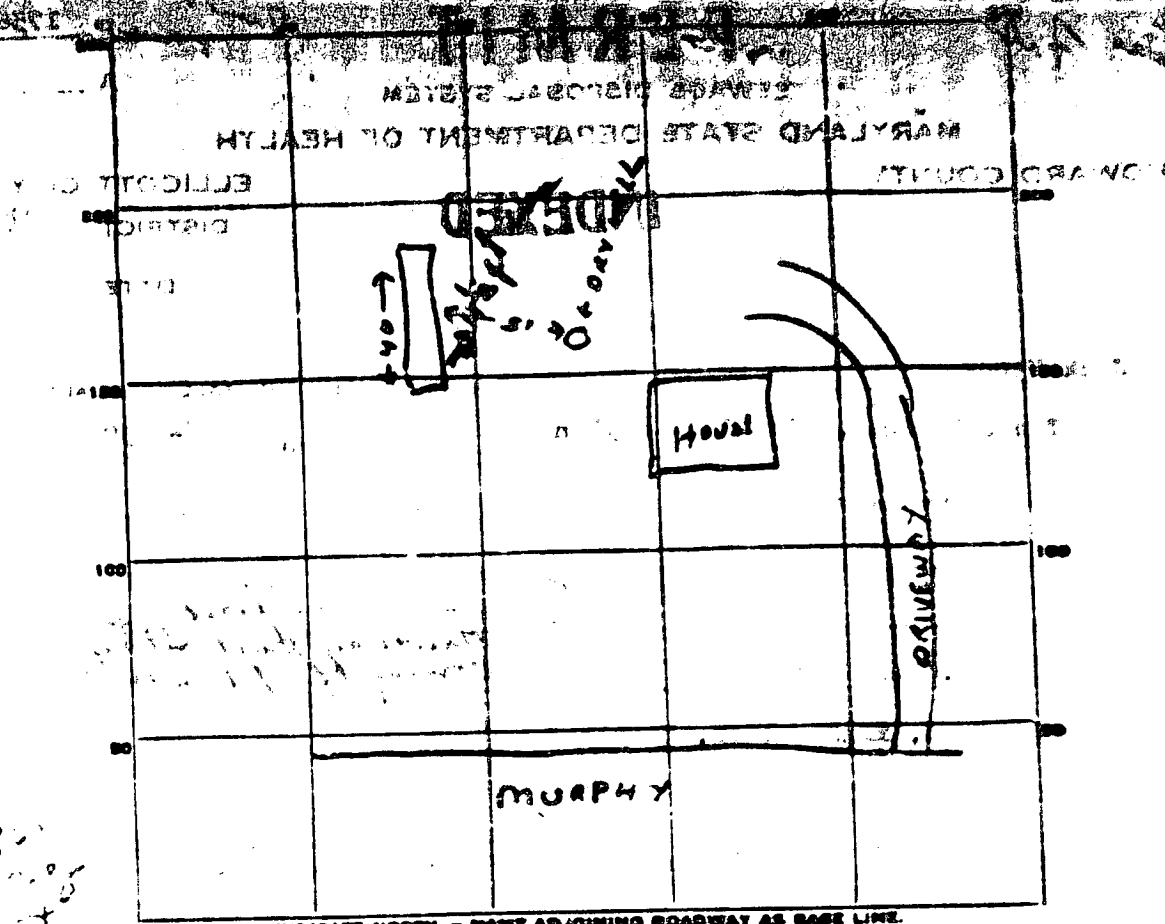

7.0  
 2.05  
 7

PERMIT CARD \_\_\_\_\_

SEPTIC TANK, LEVEL \_\_\_\_\_

CLEANOUTS \_\_\_\_\_

DISTRIBUTION BOX, LEVEL \_\_\_\_\_

Deep Trench  
 FIELD DEPTH 11 1/2 FT. TRENCH WIDTH 2 FT.

GRAVEL DEPTH 9 1/2 IN. TOTAL LENGTH 40 FT.

NUMBER OF TRENCHES 1 Sidewall TOTAL BOTTOM AREA 720

SEEPAGE PITS, INSIDE DIAMETER \_\_\_\_\_ FT. DEPTH BELOW INLET \_\_\_\_\_ FT.

ABSORBENT AREA \_\_\_\_\_ SQ. FT.

REMARKS \_\_\_\_\_  
 \_\_\_\_\_  
 \_\_\_\_\_  
 \_\_\_\_\_  
 \_\_\_\_\_

THE SYSTEM APPROVED 10/18/12

INSPECTOR R. T. ...

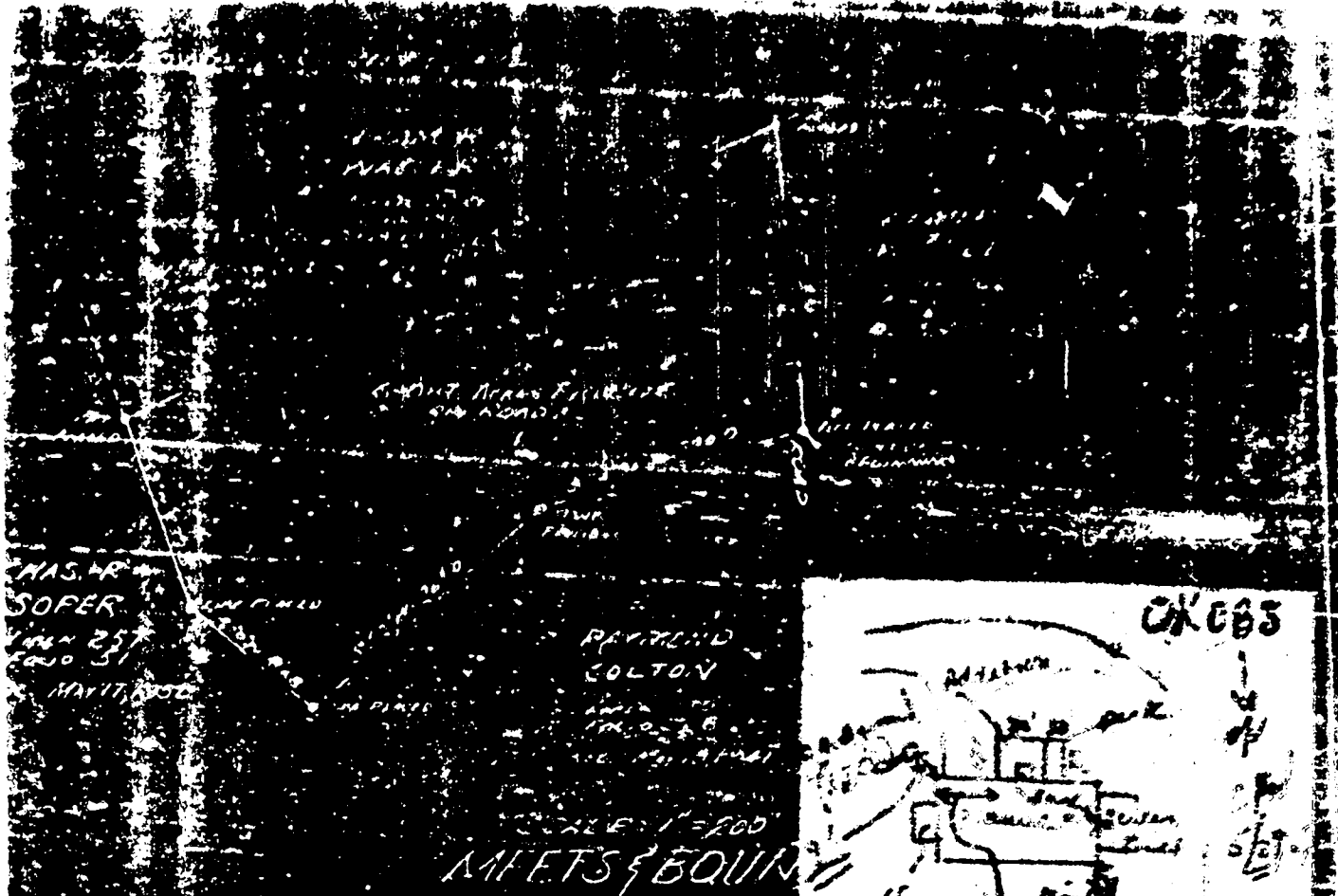

MAS. R.  
SOPER  
MAY 25  
1956

RAYMOND  
COLTON

SCALE 1" = 100  
FEET & BOUNDARY

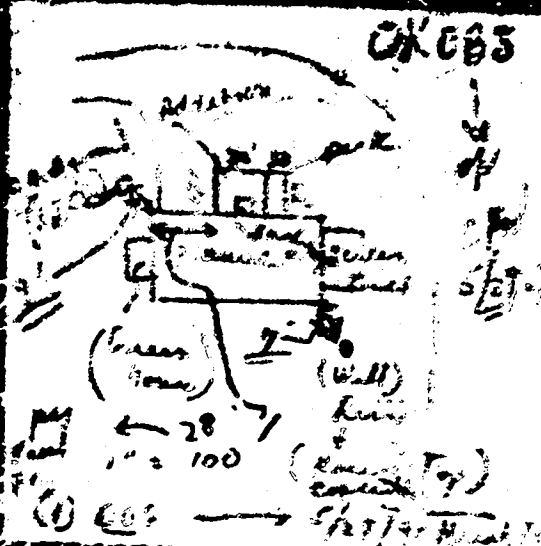

RESERVING FOR THE STATE 2 1/2 ACRES  
AS A TRAIL ON THE EAST SIDE OF A LARGE GULCH  
THE DIRECTION OF HAMMOND'S DIRECTION, THE  
EAST SIDE OF THE COUNTY ROAD LEADING FROM  
TO FULTON; THENCE S 74 1/2° W 30 FEET TO  
S 50° W 28 FEET (34.5 FEET) TO AN IRON PIPE  
A STONE; THENCE N 50° W 11 1/2 FEET (14.6 FEET) TO AN IRON PIPE IN A  
SMALL BRANCH (PREVIOUSLY DESIGNATED AS A MAPLE STUMP STANDING ON THE  
WEST SIDE OF A SMALL BRANCH); THENCE FOLLOWING THE 4" LINE OF THE  
HULL TRACT N 19° W 259.5 FEET TO AN IRON PIPE; THENCE LEAVING SAID  
4" LINE N 66° 04' E 665.5 FEET TO AN IRON PIPE PLACED IN THE CLOSING  
LINE OF THE HULL TRACT; THENCE WITH SAID CLOSING LINE BEING A  
PART OF THE 20" LINE OF HAMMOND'S DIRECTION, S 34° E 370.0 FEET TO  
THE POINT OF BEGINNING.

CONTAINING 6.087 ACRES MORE OR LESS, EXCLUSIVE OF THE  
COUNTY ROAD AS DEDICATED FOR PUBLIC USE BY VIRTUE OF USAGE.

I HEREBY CERTIFY THAT I HAVE SURVEYED THE PROPERTY SHOWN HEREON,  
THAT THE SAME IS AS SHOWN ON THE PLAN, AND THAT IT IS CORRECT TO THE  
BEST OF MY KNOWLEDGE AND ABILITY.

21 MAY 1956

Carl W. Gohr  
CARL W. GOHR  
R.F. 5, MD 1907  
FURNACE HILLS, MD.  
TO 9-6012



SULLY, CALICO  
✓ NO ACCESS TO PUBLIC SEWER  
② SUNDOWN (AND) DASH MOST ONLY  
NO INCREASE IN LIME ROLL AREA  
STILL NEED TO LOCATE TANK,  
HEALTH DEPT WILL RECOMMEND,  
DUT NOT REQUIRE,  
ADDITIONAL TRENCH CAPACITY  
5/23/91  
Will

**HOWARD COUNTY HEALTH DEPARTMENT**

Joyce M. Boyd, M.D., County Health Officer

May 21, 1991

Reply to:

Mr. James Duke  
8210 Murphy Road  
Fulton, Maryland 20759

RE: Building Permit Application  
Serial Number: 37772  
Proposed Addition  
8210 Murphy Road

Dear Mr. Duke:

This is to advise that this office cannot recommend approval of the above referenced building permit application at this time because of concerns about the adequacy and the location of the existing septic system.

Our records indicate that the septic system was repaired in 1972. The original septic tank was left untouched; its site, condition and location are not known. A modest length of disposal trench was added at that time, and no soils information (percolation test data) was recorded.

Per Maryland Individual Sewage Disposal Regulation (COMAR 26.04.02), approval of a building permit application requires that the health department certify that the system is capable of handling any reasonable foreseeable increase in sewage flow. Given the age of the system, and the limited soils data available, there is insufficient evidence to suggest that the condition of the septic system is adequate for this purpose.

To receive a recommendation for approval, this facility should be connected to public sewer. If public sewer is not available to the property, then an upgrade of the septic system is in order.

Bureau of Environmental Health  
3525-H Ellicott Mills Drive Ellicott City, Maryland 21043-4544  
Water and Sewerage, Permits 461-9933 Community Environmental Health 461-9944  
Technical Services 461-9955 Director 461-9956 TDD 313-2323

Mr. James Duke

- 2 -

May 20, 1991

To present evidence of connection to public sewer, or to obtain a septic repair permit, or to discuss any aspect of this matter, please contact me at this office, 461-8833.

Very truly yours,



Craig Williams, Director  
Water and Sewerage Program

CW:jr

cc: Department of Licenses and Permits  
Wynfield Homes  
File

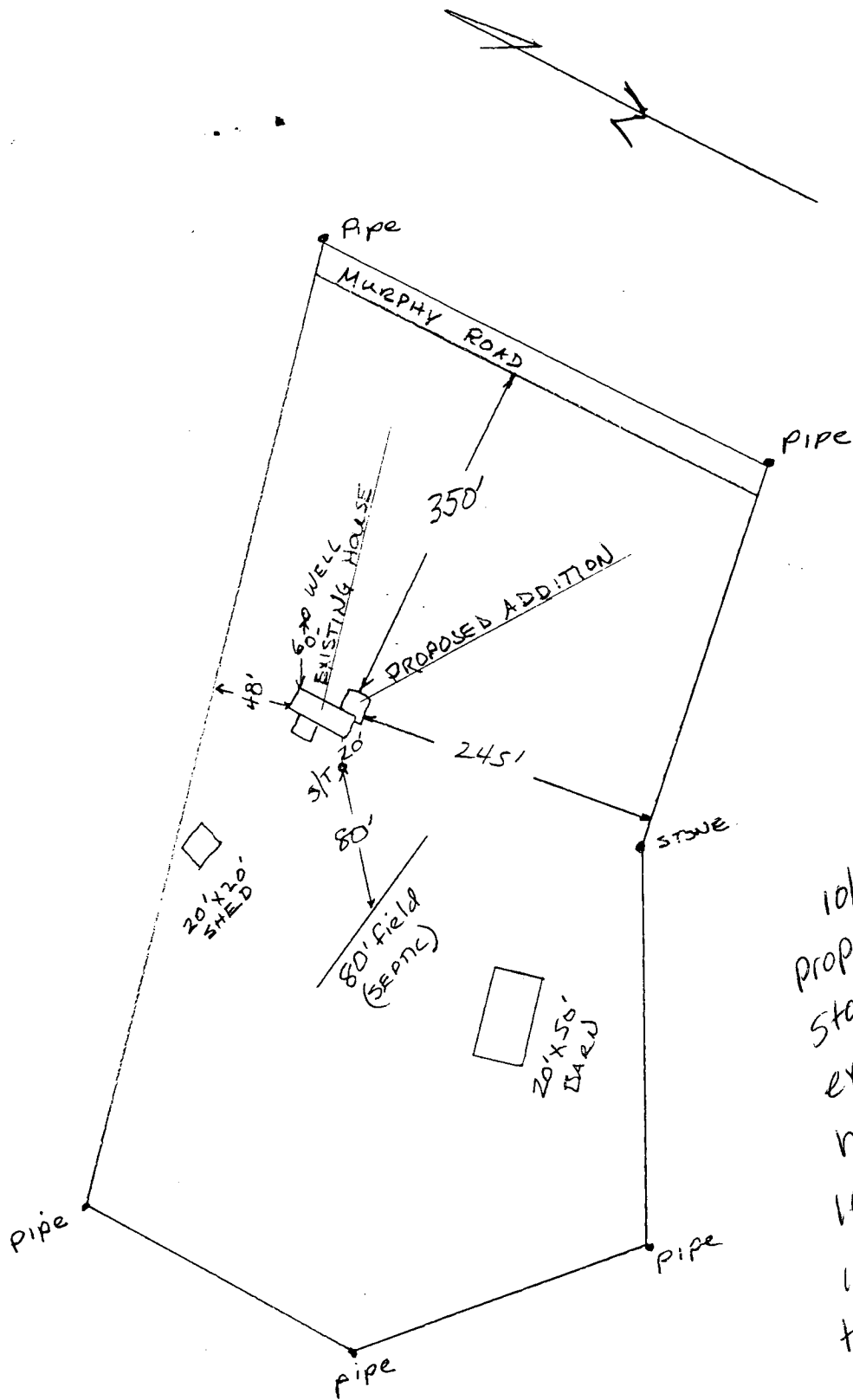

10/28/99  
 Proposed 21x24 one  
 story addition - converting  
 existing bedroom into  
 hallway/closet for new  
 larger master bedroom  
 in addition. Basement  
 to be wash sink/studio  
 bedrooms  
 No increase in  
 A McMill

APPLICATION

HOWARD COUNTY

# PERMIT APPLICATION

DEPARTMENT OF PUBLIC WORKS  
BUREAU OF INSPECTIONS LICENSES & PERMITS  
3430 COURT HOUSE DRIVE, ELLICOTT CITY, MARYLAND 21043

SERIAL NUMBER

60121044

BUILDING ADDRESS (HOUSE NO., STREET, TOWN OR AREA) 43693  
8215 MURPHY RD.  
FULTON, MD. 20759

LOT NO.	PARCEL NO.	SEC.	AREA	BLOCK NO.	LIBER	FOLIO
11	14	11	1A	2		
SUB DIVISION		ZONE	ZONE MAP	ELEC. DIST.	CENSUS TR.	
1A		RE-5	4	5	20759	

OWNER'S NAME AND ADDRESS  
MR & MRS JAMES DUKE  
8210 RESERVOIR RD  
FULTON, MD. 20759

PHONE NO.  
301-498-1175

OCCUPANT'S NAME AND ADDRESS  
SAME AS ABOVE

ARCHITECT OR ENGINEER'S NAME AND ADDRESS  
NANCY MAMMEN  
13826 TABONIA DR.  
SILVER SPRING, MD 20906

PHONE NO.  
301-598-7488

CONTRACTOR'S NAME AND ADDRESS  
CARL MAUCK BUILDING & REMODELING  
8536 RESERVOIR RD  
FULTON, MD. 20759

PHONE NO.  
410-792-2462

EXISTING USE  
SED

PROPOSED USE  
SAME W/ADIT.

EST. CONSTRUCTION COST  
109,000.00

LICENSE NUMBER  
33363

PERMIT FEE

GRADING/SEDIMENT CONTROL  YES  NO

DESCRIPTION OF WORK AUTHORIZED  
1 story addition w/fin basement  
Master Bedroom  
converting existing Ball room to  
hallway & bath  
Basement addition w/flush sink

SIZE OF BLDG.	FRONT	DEPTH	HEIGHT
<u>21' x 24'5"</u>	<u>21'</u>	<u>24'5"</u>	<u>+ - 22'</u>

TYPE OF BLDG.	AREA	VOLUME	ROOF
B. ROOMS			
ROOMS			
BATHS			
FIREPLACES			

FOOTINGS	FOUNDATION	S. WALLS

UTILITIES			
WATER/WELL	SEWER/SEPTIC	GAS	ELECTRICITY
			<u>210</u>

I have carefully examined and read this application and know the same is true and correct, and that in doing this work, all provisions of Howard County Ordinances and the State Laws of Maryland will be complied with, whether specified or not; and I will notify the Bureau of Inspections, and Permits twenty-four hours in advance when I am ready for the inspections called for elsewhere in this application; and that no work will be covered up until such inspections have been complied with.

Carl Mauck  
SIGNATURE  
BLR  
TITLE  
DATE 10/27/1999

W/S CODE \_\_\_\_\_  
DISTANCE IN FEET FROM R/W LINE TO FRONT BUILDING LINE 25' Miller  
SIDE YARD 25' Miller  
(DISTANCE IN FEET FROM SIDE BLDG. LINE TO SIDE PROPERTY LINE)  
DISTANCE IN FEET FROM SIDE STREET R/W LINE \_\_\_\_\_  
TO SIDE BUILDING LINE 25' Miller  
DISTANCE IN FEET, REAR YD. REQUIRING SET \_\_\_\_\_  
BACK Miller (CORNER LOT ONLY)  
CONDITIONS (IF ANY) \_\_\_\_\_ SDP # \_\_\_\_\_

Checks payable to DIRECTOR OF FINANCE OF HOWARD COUNTY

**CAUTION**  
To begin construction before a permit placard has been issued and displayed on the job is a violation of the law.  
Use and occupancy permit must be applied for two weeks before it will be issued.

IMPORTANT: PLEASE SHOW ZIP CODES AND AREA CODES WHEREVER REQUIRED.

LP-69  
Revised

FUNCTION	DATE	SIGNATURE APPROVAL
ZONING/PLANNING		
SHA		
SEDIMENT/GRADING		
BUILDING OFFICIAL		
WATER & SEWER		
HEALTH DEPT.	<u>10/28/99</u>	<u>A. M. Miller</u>
FIRE PROTECTION		
STORM WATER MGM.		

APPROVED \_\_\_\_\_ DATE \_\_\_\_\_  
Distribution of Copies:  
White - Building Official  
Green - Planning & Zoning  
Yellow - Engineering  
Pink - Health Dept.  
Gold - S.H.A.