

Scanned by [Signature] Date 11/20/08
Put in Accela 12/15/08

DEPT. OF INSPECTIONS, LICENSES AND PERMITS 3430 COURT HOUSE DRIVE ELLICOTT CITY, MD 21043 PERMITS (410) 313-2455 INSPECTIONS (410) 313-1810 AUTOMATED INFORMATION (410) 313-3800		HOWARD COUNTY PERMIT APPLICATION	B08003411 PERMIT NUMBER
Building Address <u>2376 DANES RD</u> <u>ELLICOTT CITY MD</u>		Property Owner's Name <u>PYONG, H. SONG</u> Address <u>10204 WATERBURY RD</u> City <u>ELLICOTT CITY</u> State <u>MD</u> Zip Code <u>21042</u> Phone <u>410-313-9728</u> Phone <u>410-233-7040</u> Applicant's Name & Mailing Address, (if other than stated herein):	
Suite/Apt. #: _____ SDP/WP/Petition #: _____ Census Tract _____ Subdivision _____ Section _____ Area _____ Lot _____ Tax Map <u>18</u> Parcel <u>7</u> Grid <u>333</u> Zoning _____ Map Coordinates _____ Lot Size _____		Phone _____ Fax _____	
Existing Use <u>SFO</u> Proposed Use <u>3/0 - Addition</u> Estimated Construction Cost \$ <u>25000</u> Description of Work <u>36X35, FT</u> <u>Family Room</u>		Contractor Company <u>OWNER</u> Contact Person _____ Address _____ City _____ State _____ Zip Code _____ License No. _____ Phone _____ Fax _____	
Occupant or Tenant _____ Contact Name _____ Address _____ City _____ State _____ Zip Code _____ Phone _____ Fax _____		Engineer or Architect Company <u>OISHI INC</u> Contact Person <u>ISA OISHI</u> Address <u>1405 WILT WYCK RD</u> City <u>BALTIMORE</u> State <u>MD</u> Zip Code <u>21209</u> Phone <u>410-823-4931</u> Fax <u>410-823-0707</u> <u>443-801-2643 cell</u>	

BUILDING DESCRIPTION - COMMERCIAL		BUILDING DESCRIPTION - RESIDENTIAL	
Building Characteristics	Utilities	Building Characteristics	Utilities
Height: _____ No. of stories: _____ Gross area, sq. ft. per floor: _____ Use group: _____ Construction type: <input type="checkbox"/> Reinforced Concrete <input type="checkbox"/> Structural Steel <input type="checkbox"/> Masonry <input type="checkbox"/> Wood Frame <input type="checkbox"/> State Certified Modular	Water Supply: <input type="checkbox"/> Public <input type="checkbox"/> Private Sewage Disposal: <input type="checkbox"/> Public <input type="checkbox"/> Private Electric Yes <input type="checkbox"/> No <input type="checkbox"/> Gas Yes <input type="checkbox"/> No <input type="checkbox"/> Heating System: Electric <input type="checkbox"/> Oil <input type="checkbox"/> Natural Gas <input type="checkbox"/> Propane Gas <input type="checkbox"/> Sprinkler system: N/A <input type="checkbox"/> <input type="checkbox"/> Full <input type="checkbox"/> Partial <input type="checkbox"/> Other Suppression <input type="checkbox"/> # of Heads	SF Dwelling <input checked="" type="checkbox"/> SF Townhouse <input type="checkbox"/> Depth _____ Width _____ 1 st floor: _____ 2 nd floor: _____ Basement: _____ Finished Basement <input type="checkbox"/> Unfinished Basement <input type="checkbox"/> <input type="checkbox"/> Crawl space <input type="checkbox"/> Slab on Grade <input type="checkbox"/> No. of Bedrooms <u>3</u> Multi-family dwellings: No. of efficiency units: _____ No. of 1 BR units: _____ No. of 2 BR units: _____ No. of 3 BR units: _____ Other Structure: _____ Dimensions: _____ Footings: _____ Roof Height: _____ <input type="checkbox"/> State Certified Modular <input type="checkbox"/> Manufactured Home	Water Supply: <input type="checkbox"/> Public <input checked="" type="checkbox"/> Private Sewage Disposal: <input type="checkbox"/> Public <input checked="" type="checkbox"/> Private Electric Yes <input type="checkbox"/> No <input type="checkbox"/> Gas Yes <input type="checkbox"/> No <input type="checkbox"/> Heating System: Electric <input type="checkbox"/> Oil <input type="checkbox"/> Natural Gas <input type="checkbox"/> Propane Gas <input type="checkbox"/> Sprinkler system: N/A <input type="checkbox"/> <input type="checkbox"/> NFPA #13D <input type="checkbox"/> NFPA #13R <input type="checkbox"/> Other:

THE UNDERSIGNED HEREBY CERTIFIES AND AGREES AS FOLLOWS: (1) THAT HE/SHE IS AUTHORIZED TO MAKE THIS APPLICATION; (2) THAT THE INFORMATION IS CORRECT; (3) THAT HE/SHE WILL COMPLY WITH ALL REGULATIONS OF HOWARD COUNTY WHICH ARE APPLICABLE THERETO; (4) THAT HE/SHE WILL PERFORM NO WORK ON THE ABOVE REFERENCED PROPERTY NOT SPECIFICALLY DESCRIBED IN THIS APPLICATION; (5) THAT HE/SHE GRANTS COUNTY OFFICIALS THE RIGHT TO ENTER ONTO THIS PROPERTY FOR THE PURPOSE OF INSPECTING THE WORK PERMITTED AND POSTING NOTICES.

[Signature] Applicant's Signature ISA OISHI Print Name
Oishi inc Title/Company 11/17/08 Date

Checks payable to: DIRECTOR OF FINANCE OF HOWARD COUNTY
 PLEASE WRITE NEATLY AND LEGIBLY.
 FOR OFFICE USE ONLY -

9/23/08 [Signature]



LOCATION DRAWING
 TAX MAP 18 GRID 7
 PARCEL 333
 LIBER 8711 FOLIO 180
 PROPERTY OF
CHARLES T. WEBB
 LOT 2
 LIBER 669 FOLIO 474
 ELECTION (2nd) DISTRICT
 HOWARD COUNTY, MARYLAND

APPROVED

WALKTHRU BUILDING PERMIT

BY: *SFO* DATE: *9/23/09*
 APP SAN: *SFO*
 DIST. OF WORK: *30' x 35'*
Family Room

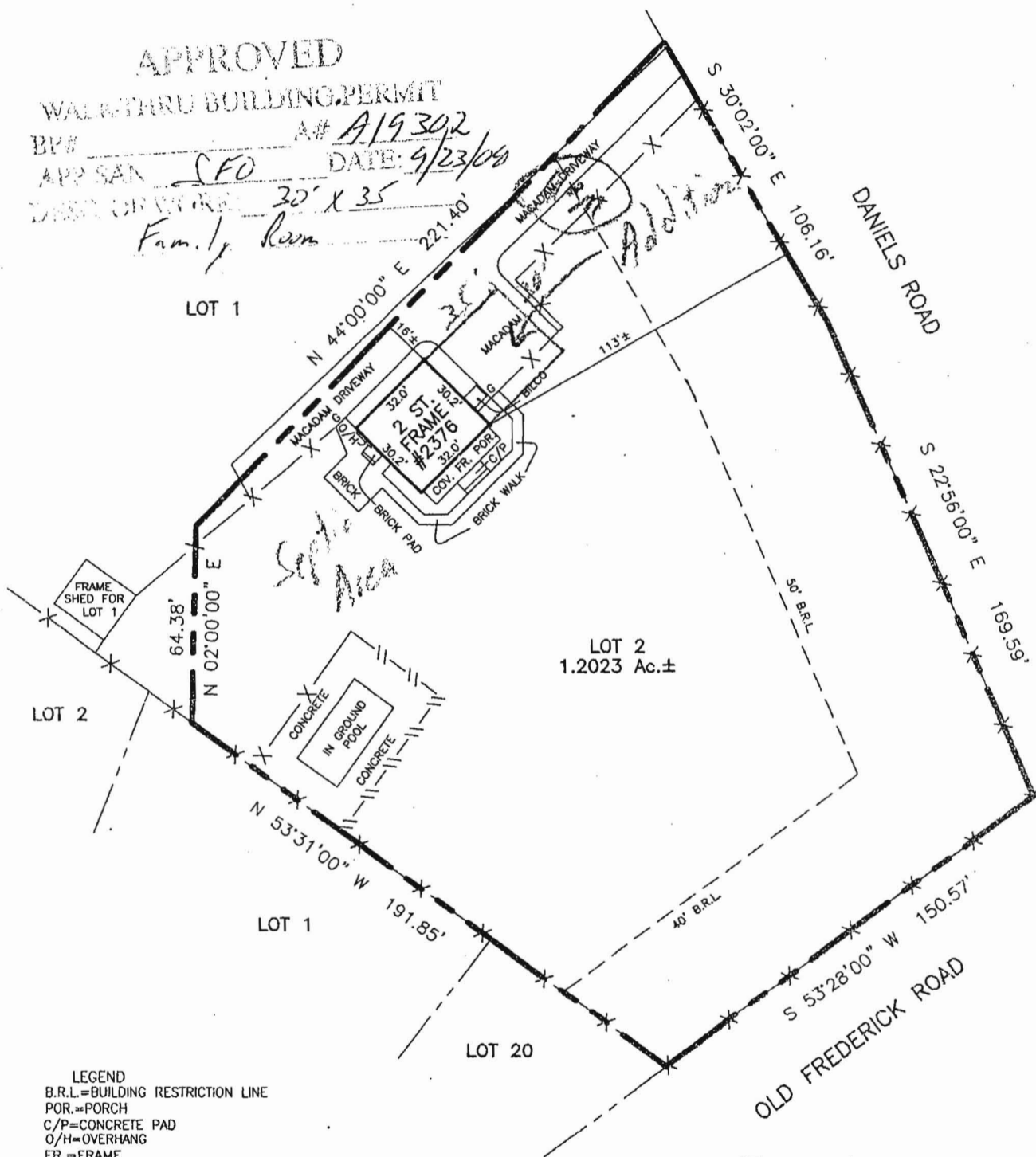

LEGEND
 B.R.L.=BUILDING RESTRICTION LINE
 POR.=PORCH
 C/P=CONCRETE PAD
 O/H=OVERHANG
 FR.=FRAME
 ST.=STONE
 COV.=COVERED
 G.=GATE

PERMIT # *308-3411*
2376 Daniels Rd

PROPERTY ADDRESS: 2376 DANIELS ROAD

THE PROPERTY SHOWN HEREON IS LOCATED IN ZONE C (AREA OF MINIMAL FLOODING) ACCORDING TO NATIONAL FLOOD INSURANCE PROGRAM F.I.R.M. MAP COMMUNITY PANEL NO. 240044 001B B AS REVISED 12/04/1986

CERTIFICATE
 I HEREBY DECLARE THAT THE POSITION OF ALL THE VISIBLE EXISTING IMPROVEMENTS SHOWN ON THE ABOVE DESCRIBED PROPERTY HAVE BEEN ESTABLISHED BY PROPER FIELD METHODS. NO TITLE REPORT HAS BEEN FURNISHED SUBJECT TO ANY AND ALL RESTRICTIONS AND EASEMENTS OF RECORD.

REFERENCES
 PLAT BK.
 PLAT NO.
 LIBER 0669, 8711
 FOLIO 474, 180

ALL COUNTY LOCATION SURVEYS, INC
 2813 PATUXENT RIVER ROAD, DAVIDSONVILLE, MD. 21035
 PHONE (410) 798-9701 FAX (410) 798-9705

DATES:
 WALL CHECK:
 HSE. LOC.: 08/02/2005
 BOUNDARY:
 SCALE: 1"=50'
 DRAWN BY: JFD/RDF
 JOB NO.: 1851-05

MARYLAND PROFESSIONAL LAND SURVEYOR NO. 21134

- NOTES:
- 1) This location drawing is of benefit to a consumer only in so far as it is required by a lender or a title insurance company or its agent in connection with contemplated transfer, financing or refinancing.
 - 2) This location drawing is not to be used for the building of fences or other improvements. No boundary survey has been performed.
 - 3) This location drawing is not to be relied upon for the accurate identification of property boundary lines, but such identification may not be required for the transfer of title or securing financing or refinancing.
 - 4) B.R.L. information, if shown was obtained from existing record plat or was provided to ACLS, and is not guaranteed by ACLS, Inc.
 - 5) Flood Zone information is subject to the interpretation of the originator.
 - 6) Adjoiner deed research has not been undertaken with the Location Drawing.
 - 7) ACLS, Inc. does not certify to unshown or unrecorded encroachments or overlaps.
 - 8) Level of accuracy 5'±.

RESIDENTIAL BUILDING PERMIT PERMIT FEE AND EXCISE TAX WORKSHEET

PERMIT NUMBER 808003411

OWNER Song ADDRESS 2376 Daniels Rd.

CONSTRUCTION PHASE: New Addition Alteration Temporary

IRC USE GROUP: R-3 DESCRIPTION OF WORK: 1 story addition on
new space 1R. 2 Porch 745 @ roofs.

BUILDING	FRONT	DEPTH	HEIGHT	AREA	AREA
1	36	35	10	1225	
				GSF = <u>1225</u>	OGSF =

Footings <u>24x12</u>	Foundation <u>8" CMO</u>	Walls <u>Wood for siding</u>	Roof <u>Cashe Ply</u>	Other <u>NA</u>
--------------------------	-----------------------------	---------------------------------	--------------------------	--------------------

Residential Fee Calculations:

Residential - A building which contains one or more dwelling unit, including boarding houses but not including transient accommodations such as hotels, country inns or bed and breakfast inns. Residential includes uses accessory to building units such as attached garages or home occupations, but does not include non-residential uses in mixed use structures.

BPF = $\frac{1225}{\text{GSF}} \times \$18 = \$$ 220.50 Permit Fee $\times 10\%$ (Tech Fee) = 22.05

ET = $\frac{1225}{\text{OGSF}} \times \$0.90 = \$$ 1102.50 Excise Tax PSFS = $\frac{1225}{\text{OGSF}} \times \$1.14 = \$$ 1396.50

BPF = Building Permit Fee OGSF = Occupiable Gross Square Feet GSF = Gross Square Feet ET = Excise Tax PSFS = Public School Facilities Surcharge
Note: OGSF calculations may differ from GSF calculations when computing excise tax.

$35.5 \times 34.5 = 1225$	
---------------------------	--

PERMIT FEE, TECHNOLOGY FEE, SCHOOL SURCHARGE AND EXCISE TAX TOTAL: \$ _____

References: Chapter 285, Acts of the Maryland General Assembly of 1992; Howard County Code Sections 20.503; County Council Resolution 58-2008; 2004 Legislation House Bill 1445; 2006 International Residential Code for One and Two Family Dwellings

BY: [Signature] DATE: 12/3/08 CHECKED BY: _____ DATE: _____