

7/21/67  
Ready now  
by 10:00 AM

7/21/67. not complete  
1/16/68 sum

# PERMIT

P 12705

A 12648

SEWAGE DISPOSAL SYSTEM

MARYLAND STATE DEPARTMENT OF HEALTH

HOWARD COUNTY

ELLICOTT CITY

INDEXED

DISTRICT 2

NOT FOUND

DATE 5/29/67

Melnor General Construction IS PERMITTED TO INSTALL  ALTER

ADDRESS Box 93C - Ridge Rd. - RFD #5 - Baltimore 7, Md. PHONE 922-1050

A SEWAGE DISPOSAL SYSTEM LOCATED AT

SUBDIVISION ROAD <sup>8962</sup> Church Lane Rd. off LOT Rogers Ave.

PROPERTY OWNER August P. Hessler

ADDRESS

SPECIFICATIONS - 2 bedrooms

DRAIN FIELD DEPTH FEET, BOTTOM AREA SQ. FT.

SEEPAGE PITS ABSORBENT SIDE-WALL AREA SQ. FT.

SEPTIC TANK CAPACITY 750 GALLONS

FOR GARBAGE GRINDER, INCREASE DISPOSAL AREA 22% & TANK CAPACITY 50%.

OTHER Dry well 14 ft. in dia. by 13 ft. deep below the inlet located 86 ft. from the front property line and 71 ft. off the left side property line as seen when facing the lot from Church Lane. Locate inlet pipe 3 ft. below original grade.

MAXIMUM DEPTH PERMITTED 16' below original grade. PERMIT VOID AFTER THREE YEARS.

PLANS APPROVED BY J. Hennigan DATE 5/17/67

FILL SEPTIC TANK AND DISTRIBUTION BOX WITH WATER BEFORE CALLING FOR AN INSPECTION. COVER NO WORK UNTIL INSPECTED AND APPROVED.

NEITHER THE HOWARD COUNTY COMMISSIONERS NOR THE HEALTH DEPARTMENT IS RESPONSIBLE FOR THE SUCCESSFUL OPERATION OF ANY SYSTEM.

## NOTIFY THE HEALTH DEPARTMENT 48 HOURS BEFORE EXCAVATIONS ARE TO BE BACK FILLED.

AS/3625-K

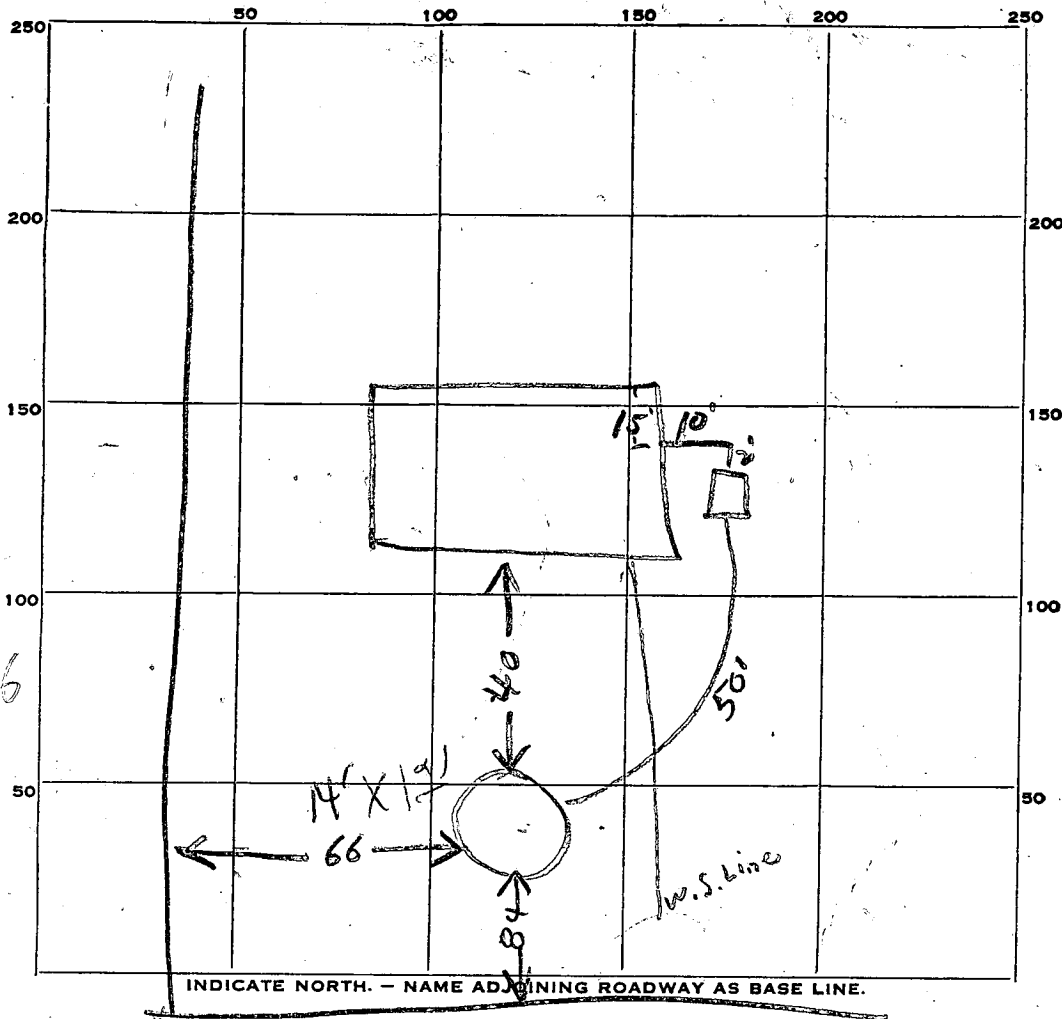

02  
13  
12/6  
04  
1/66

79  
14

14  
18  
15  
14  
59

337  
12  
9

PERMIT CARD \_\_\_\_\_

SEPTIC TANK, LEVEL OK concrete CLEANOUTS OK  
750

DISTRIBUTION BOX, LEVEL \_\_\_\_\_

TILE FIELD, DEPTH \_\_\_\_\_ FT. TRENCH WIDTH \_\_\_\_\_ FT.

GRAVEL DEPTH \_\_\_\_\_ IN. TOTAL LENGTH \_\_\_\_\_ FT.

NUMBER OF TRENCHES \_\_\_\_\_ TOTAL BOTTOM AREA \_\_\_\_\_

SEEPAGE PITS, INSIDE DIAMETER 12 FT. DEPTH BELOW INLET 12 FT.

546 sq ft required 444 not counting stone  
ABSORBENT AREA 648 SQ. FT. counting stone

REMARKS 7/21/67 - not complete - water review line under sewer line - J.M.

7/28/67 - water line pulled out - per Hudman tel. call. P.W.

7/28/67. Drilled inlet at 2 ft below grade. Perimeter dry well is 54 ft 648 sq ft counting stone. OK to cover Sewage System. Call for inspection of water line. M/H

DATE SYSTEM APPROVED 1-16-68 INSPECTOR D.W. Monog Lane

# APPLICATION

A 12648

SEWAGE DISPOSAL TESTING

P \_\_\_\_\_

MARYLAND STATE DEPARTMENT OF HEALTH

HOWARD COUNTY

ELLICOTT CITY

*750 gal. septic Tank.  
Dry well 14 ft. in dia. by 13 ft deep  
below the inlet located 86 ft. from the front  
property line and 71 ft. off the left side  
property line as seen when facing the lot  
from Church Lane. Inlet pipe 3 FT.  
below original grade.*

DISTRICT 2

DATE 5/3/67

TO: THE COUNTY HEALTH OFFICER  
ELLICOTT CITY, MARYLAND

I, HEREBY, APPLY FOR THE NECESSARY TESTS IN ORDER TO CONSTRUCT (OR RECONSTRUCT) A SEWAGE DISPOSAL SYSTEM.

PROPERTY OWNER August P. Hessler Prop.

ADDRESS Rogers Avenue, Ellicott City, Md. PHONE \_\_\_\_\_

PROPERTY LOCATION:

SUBDIVISION \_\_\_\_\_ LOT NO. \_\_\_\_\_

ROAD AND DESCRIPTION Church Lane Rd. off Rogers Ave. - left side - 2 houses then lot

OCCUPANT \_\_\_\_\_ PHONE \_\_\_\_\_

PERSON TO CONSTRUCT SYSTEM \_\_\_\_\_

ADDRESS \_\_\_\_\_ PHONE \_\_\_\_\_

SIZE OF LOT 2 acres TYPE BLDG. 2

NUMBER OF BEDROOMS

IF NOT SINGLE RESIDENCE DESCRIBE: \_\_\_\_\_ (Single Fmly. Dwllg.)

SIGNATURE OF APPLICANT s/s/ Melvin Hickman

APPROVED BY J. Heringan FOR Dry Well DATE May 17, 1967

REJECTED BY \_\_\_\_\_ FOR \_\_\_\_\_ DATE \_\_\_\_\_

HOLD PENDING FURTHER TESTS \_\_\_\_\_ DATE \_\_\_\_\_

REASONS FOR REJECTION OR HOLDING 5-5-67 Waiting for recorded plat. JH

# THIS IS NOT A PERMIT

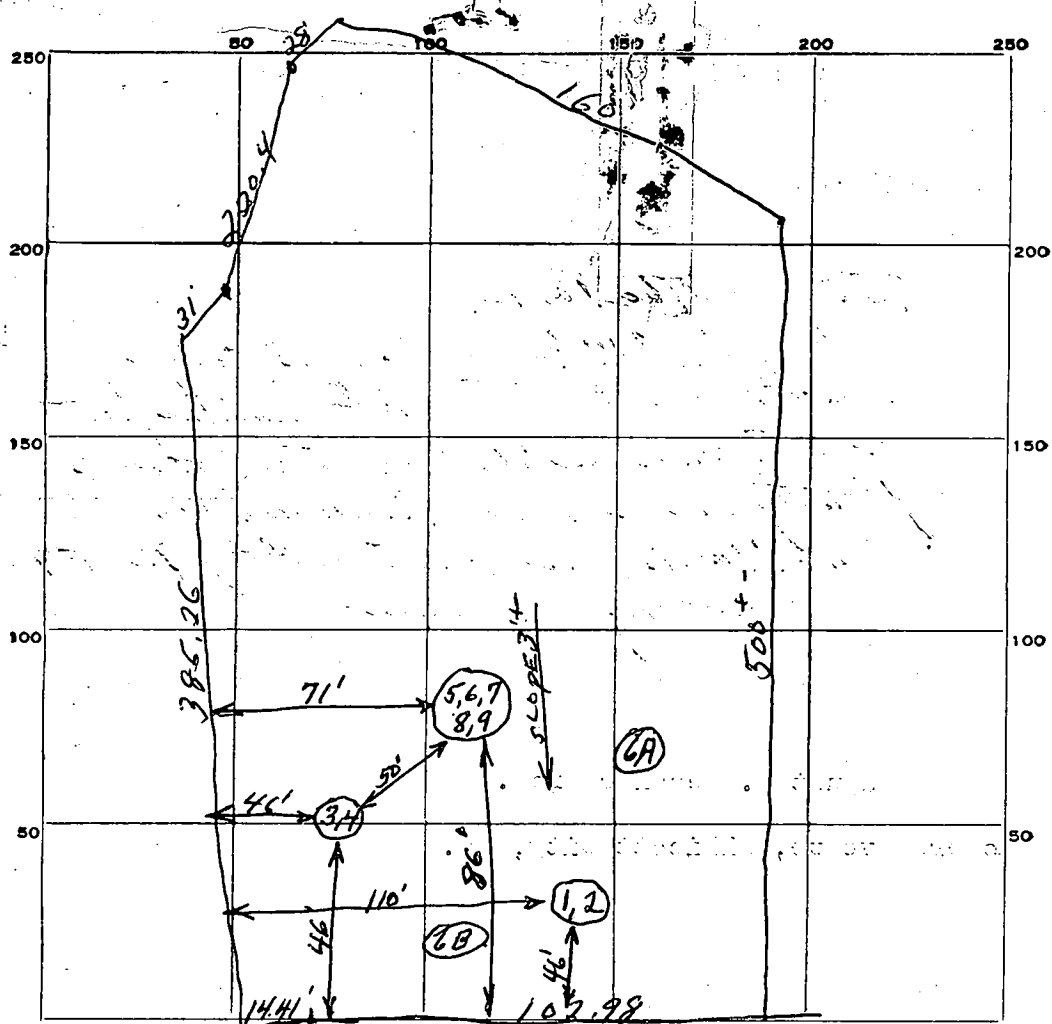

INDICATE NORTH. - NAME ADJOINING ROADWAY AS BASE LINE.

CHURCH LANE

DATE	TEST NO.	DEPTH	PRE-WET		TEST - 1" DROP		TIME	
			START	STOP	START	STOP		
	1	10' 4"	10:23	10:32	10:32	10:48	16 min	
	2	4 1/2'	10:37	No Perc.				
	3	9 1/2'	10:51	10:52	10:52	10:54	2 min	
	4	4 1/2'	10:59	11:07	11:07	11:24	17 min	
	5	10' 3"	11:08	11:09	11:09	11:11	2 min	
	6	5'	11:16	slow	1/4"	13 min		
	7 same as #6 but deeper	6' 10"	11:42	"	1/4"	17 min		
	8	17'	12:07	12:09	12:09	12:13	4 min	
	9 same as #6 but deeper	8'	12:10	12:13	12:13	12:18	5 min	
	6A46B	6'	clayish soil					

9 FT of sandy soil at high elevation no water

SOIL AUGER FINDING

TESTED BY

REMARKS

5-5-69 M.D. Hickman

# APPLICATION

SEWAGE DISPOSAL TESTING

MARYLAND STATE DEPARTMENT OF HEALTH

HOWARD COUNTY

A 12648

P \_\_\_\_\_

ELLICOTT CITY

DISTRICT 2

DATE 5/3/67

*5/5/67  
4:30*

TO: THE COUNTY HEALTH OFFICER  
ELLICOTT CITY, MARYLAND

I, HEREBY, APPLY FOR THE NECESSARY TESTS IN ORDER TO CONSTRUCT (OR RECONSTRUCT) A SEWAGE DISPOSAL SYSTEM.

PROPERTY OWNER August P. Hessler Prop.

ADDRESS Rogers Avenue, Ellicott City, Md. PHONE \_\_\_\_\_

PROPERTY LOCATION:

SUBDIVISION \_\_\_\_\_ LOT NO. \_\_\_\_\_

ROAD AND DESCRIPTION Church Lane Rd. off Rogers Ave. - left side - 2 houses then lot

OCCUPANT \_\_\_\_\_ PHONE \_\_\_\_\_

PERSON TO CONSTRUCT SYSTEM \_\_\_\_\_

ADDRESS \_\_\_\_\_ PHONE \_\_\_\_\_

SIZE OF LOT 2 acres TYPE BLDG. 2

NUMBER OF BEDROOMS  
(Single Fmly. Dwllg.)

IF NOT SINGLE RESIDENCE DESCRIBE \_\_\_\_\_

SIGNATURE OF APPLICANT s/s/ Melvin Hickman

APPROVED BY J. Hennigan FOR Dry Well DATE May 17, 1967  
(KIND OF SYSTEM)

REJECTED BY \_\_\_\_\_ FOR \_\_\_\_\_ DATE \_\_\_\_\_  
(KIND OF SYSTEM)

HOLD PENDING FURTHER TESTS \_\_\_\_\_ DATE \_\_\_\_\_

REASONS FOR REJECTION OR HOLDING 5-5-67 Waiting for recorded plat. JH.

# THIS IS NOT A PERMIT



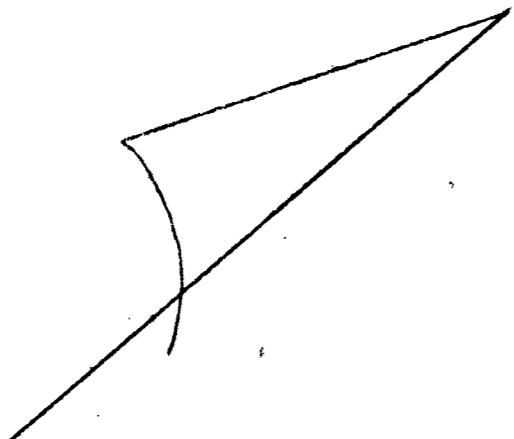

CHURCH LANE

88° 20' 00" E

87° 12' 16.52" E

102.98'

14.41'

S 27° 05' 30" W

385.26'

R-4019.72'  
31' ±

N 51° 13' 42" E

220.04'

28' ±

160' ±

S 11° E

2.0 Ac ±

S 45 1/2° W

500' ±

PURDUM & JESCHKE  
ENGINEERS

24 PARK AVENUE  
ELLICOTT CITY, MARYLAND



PLAT FROM DEEDS  
AUGUST P. HESSLER PROP.

2ND. ELECTION DISTRICT  
HOWARD COUNTY, MARYLAND  
SCALE: 1" = 50'      MAY 3, 1967

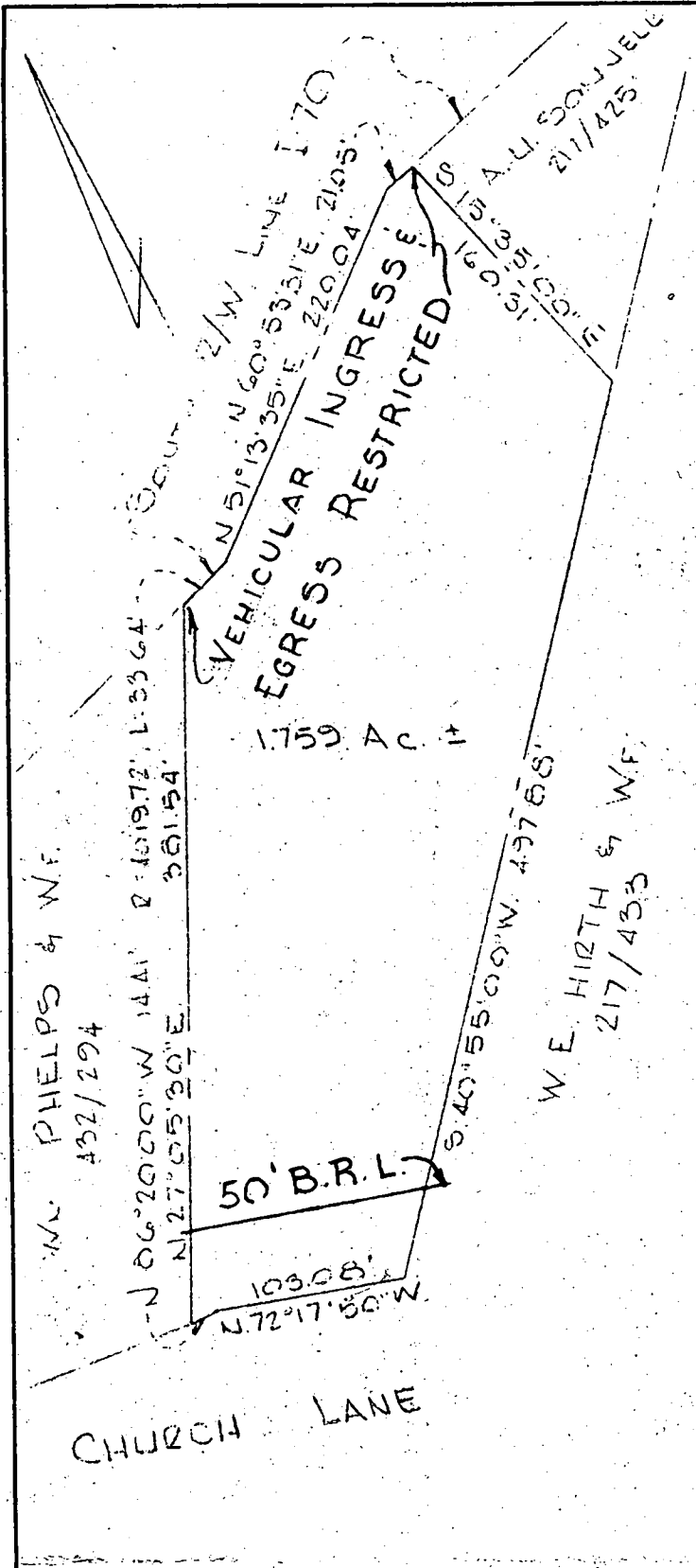

OWNER'S STATEMENT:  
 We, the undersigned, owners of the property shown hereon, our heirs or assigns, adopt this plan of subdivision and do hereby establish the building setback restriction line as shown hereon in order to comply with the general plan of highways of Howard Co.

August P. Hessler 5/17/67  
 AUGUST P. HESSLER DATE  
Alva Hessler 5/17/67  
 ALVA HESSLER DATE

APPROVED: Private water and private sewerage  
Dr. Theo. R. Shrop 5/17/67  
 Dr. THEODORE R. SHROP DATE  
 County Health Officer

APPROVED:  
J. G. Harris 5/26/67  
 J. G. HARRIS Planning Director Date  
 HOWARD County Planning Comm.

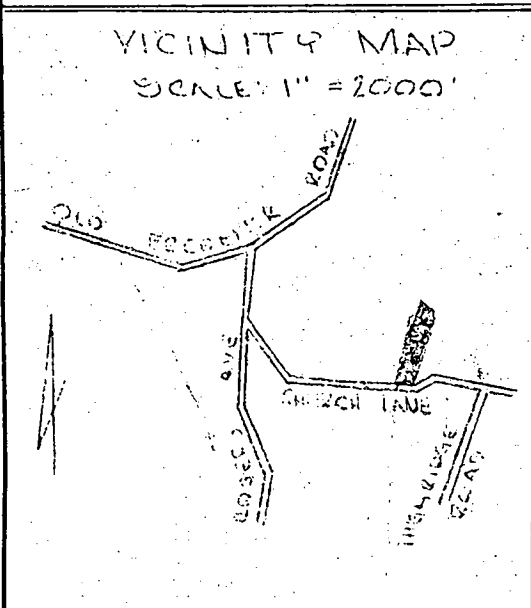

PURDUM & JESCHKE  
 ENGINEERS  
 24 PARK AVENUE  
 ELLICOTT CITY, MD.

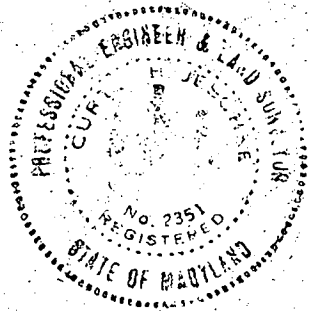

OWNER:  
 AUGUST P. HESSLER  
 AND WIFE  
 HOWARD CO., MARYLAND  
 2ND Election Dist.  
 HOWARD COUNTY, MD.  
 Title Reference:  
 Part of B.M. Jr. 175/575  
 Scale: 1"=100'