

# APPLICATION

A 13330

P \_\_\_\_\_

SEWAGE DISPOSAL TESTING

MARYLAND STATE DEPARTMENT OF HEALTH

HOWARD COUNTY

ELLCOTT CITY

Septic Tank - 3 bedroom - <sup>1000</sup> 750 gal  
" " - <sup>1000</sup> 1000 gal.DISTRICT 4DATE 1/24/68

Dry Well - 100 sq. ft. asbestos wall and to begin below inlet pipe  
in bedroom. ~~manhole~~ Inlet pipe at least 4ft below avg. grade. Max depth  
permitted for dry well below avg. grade is 13ft.

Place Dry Well 65 ft from front lot line and 50 ft from right sideline as  
seen when facing lot from Daisy Rd

TO: THE COUNTY HEALTH OFFICER  
ELLCOTT CITY, MARYLANDI, HEREBY, APPLY FOR THE NECESSARY TESTS IN ORDER TO CONSTRUCT (OR RECONSTRUCT) A SEWAGE  
DISPOSAL SYSTEM.PROPERTY OWNER Robert G. JohnsonADDRESS Ashton, Maryland PHONE 1-924-4811

PROPERTY LOCATION:

SUBDIVISION Jennings Chapel Woods LOT NO. 2ROAD AND DESCRIPTION Daisy Road

OCCUPANT \_\_\_\_\_ PHONE \_\_\_\_\_

PERSON TO CONSTRUCT SYSTEM \_\_\_\_\_

ADDRESS \_\_\_\_\_ PHONE \_\_\_\_\_

SIZE OF LOT 40,266 sq. ft. TYPE BLDG. 3 or 4  
NUMBER OF BEDROOMS

IF NOT SINGLE RESIDENCE DESCRIBE \_\_\_\_\_

SIGNATURE OF APPLICANT /s/ Robert G. JohnsonAPPROVED BY W. Monaghan FOR Dry Well DATE 4-15-68  
(KIND OF SYSTEM)REJECTED BY \_\_\_\_\_ FOR \_\_\_\_\_ DATE \_\_\_\_\_  
(KIND OF SYSTEM)

HOLD PENDING FURTHER TESTS \_\_\_\_\_ DATE \_\_\_\_\_

REASONS FOR REJECTION OR HOLDING \_\_\_\_\_

## THIS IS NOT A PERMIT

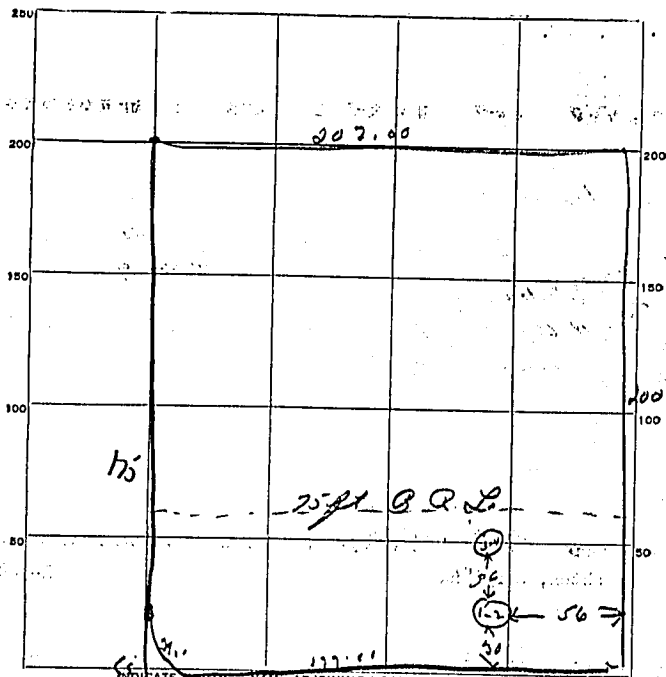

$$\begin{array}{r} 57 \\ 4 \overline{) 23100} \end{array}$$

INDICATE NORTH - NAML ADJOINING ROADWAY AS BASE LINE.  
*Future Widening Area!*

*Survey OK*

DATE	TEST NO.	DEPTH	PRE-WET		TEST - 1" DROP		TIME
			START	STOP	START	STOP	
1/26/69	1	4 ft	10 46	10 48	10 48	10 52	4 min
	2	12 ft	10 46	10 49	10 49	10 53	6 min
	3	4 ft	10 48	10 41	10 49	10 51	2 min
	4	12 ft	10 48	10 52	10 52	11 03	11 min

5.75 min average

SOIL AUGER FINDING \_\_\_\_\_  
 TESTED BY *DM* \_\_\_\_\_  
 REMARKS \_\_\_\_\_

*Lot 2.*