

PERMIT

SEWAGE DISPOSAL SYSTEM

DEPARTMENT OF HEALTH AND MENTAL HYGIENE

P _____

A 513203-G

DISTRICT _____

DATE _____

DATE SYSTEM APPROVED _____

INSPECTOR _____

INDEXED

HOWARD COUNTY HEALTH DEPARTMENT

BUREAU OF ENVIRONMENTAL HEALTH

~~XXXXXXX~~ 410-313-2640

RPS# ?

IS PERMITTED TO INSTALL _____ ALTER _____

ADDRESS _____ PHONE _____

SUBDIVISION River Farms LOT 3 ROAD 15865 A.E. Mullinix Road

PROPERTY OWNER Pardoe

ADDRESS _____

PLANS APPROVED BY _____ DATE _____

COVER NO WORK UNTIL INSPECTED AND APPROVED

NEITHER THE HOWARD COUNTY COUNCIL NOR THE HEALTH DEPARTMENT IS RESPONSIBLE FOR THE SUCCESSFUL OPERATION OF ANY SYSTEM

NOTE: CLEANOUT REQUIRED EVERY 70 FEET OF SEWER LINE AND/OR AT 90° SWEEPS IN LINES FROM HOUSE TO DRAIN FIELDS. 90° ELBOWS NOT ACCEPTABLE.

NOTE: ALL PARTS OF SEPTIC SYSTEMS (I.E. TANK, DISTRIBUTION BOX TRENCHES) TO BE 100 FEET FROM WELL (UNLESS OTHERWISE SPECIFICALLY AUTHORIZED)

NOTE: IF DEEP TRENCH(ES) ARE USED CALL FOR INSPECTION BEFORE AND AFTER PLACING GRAVEL IN TRENCH(ES)

NOTE: NO DRY WELL SHALL EXCEED 15 FOOT IN DIAMETER NO ABSORPTION TRENCH TO EXCEED 100 FEET IN LENGTH

NOTE: ALL PIPE FROM HOUSE TO SEPTIC TANK MUST BE CAST IRON OR SCHEDULE 35/40 PVC OR ABS

~~NO PERMIT SIGNATURE~~
~~AND RETURNED~~ 000119197
PORCH

PERMIT VOID AFTER TWO YEARS

NOTE: INSTALL STAND PIPE ON SEPTIC TANK AND DRY WELL STAND PIPES MUST BE 6 INCHES IN DIAMETER CAST IRON. CONCRETE OR TERRA COTTA OR PVA OR ABS ACCEPTED. IF TOP OF SEPTIC TANK IS DEEPER THAN 3 FEET. MANHOLE TO GRADE REQUIRED.

NOTE: DISTRIBUTION BOXES MUST HAVE BAFFLES

***INSTALLER IS RESPONSIBLE FOR OBTAINING FINAL APPROVAL ON THIS PERMIT**

*CALL 461-9933 FOR INSPECTION OF SEPTIC SYSTEM.

APPLICATION

SEWAGE DISPOSAL TESTING

MARYLAND STATE DEPARTMENT OF HEALTH

HOWARD COUNTY

ELLICOTT CITY

DISTRICT A

DATE 5/21/69

*Sept 7 and 75 coal
 By well - 48" sq ft. absorbent subwell area
 in the inlet pipe. Small pipe 3 ft below original
 made. More depth permitted for by well below original grade in 10 ft
 Plan City Well about 171 ft from front lot line and about
 57 ft from right side line as been taken facing lot from Mullinix Rd.*

TO: THE COUNTY HEALTH OFFICER
ELLICOTT CITY, MARYLAND

I, HEREBY, APPLY FOR THE NECESSARY TESTS IN ORDER TO CONSTRUCT OR RECONSTRUCT A SEWAGE DISPOSAL SYSTEM.

PROPERTY OWNER Thomas Reams

ADDRESS C. Thompson Pardee, 4930 Grace Ct. PHONE 465-0781
Ellicott City, Md.

PROPERTY LOCATION:

SUBDIVISION River Farms, Inc. LOT NO. 3, Sec. 1

ROAD AND DESCRIPTION Mullinix Road off Daisy Road - 4th lot on left
look for Pierre C. Dugan & Nephew real estate sign

OCCUPANT: _____ PHONE _____

PERSON TO CONSTRUCT SYSTEM _____

ADDRESS _____ PHONE _____

SIZE OF LOT 3,003 sqft TYPE BLDG. 3

NUMBER OF BEDROOMS

(Single Faly. Dwlg.)

IF NOT SINGLE RESIDENCE DESCRIBE _____

SIGNATURE OF APPLICANT Frankie Marie Pardee

APPROVED BY [Signature] FOR [Signature] DATE 5-27-69

(TYPE OF SYSTEM)

REJECTED BY _____ FOR _____ DATE _____

(TYPE OF SYSTEM)

HOLD PENDING FURTHER TESTS _____ DATE _____

REASONS FOR REJECTION OR HOLDING _____

THIS IS NOT A PERMIT

APPLICATION

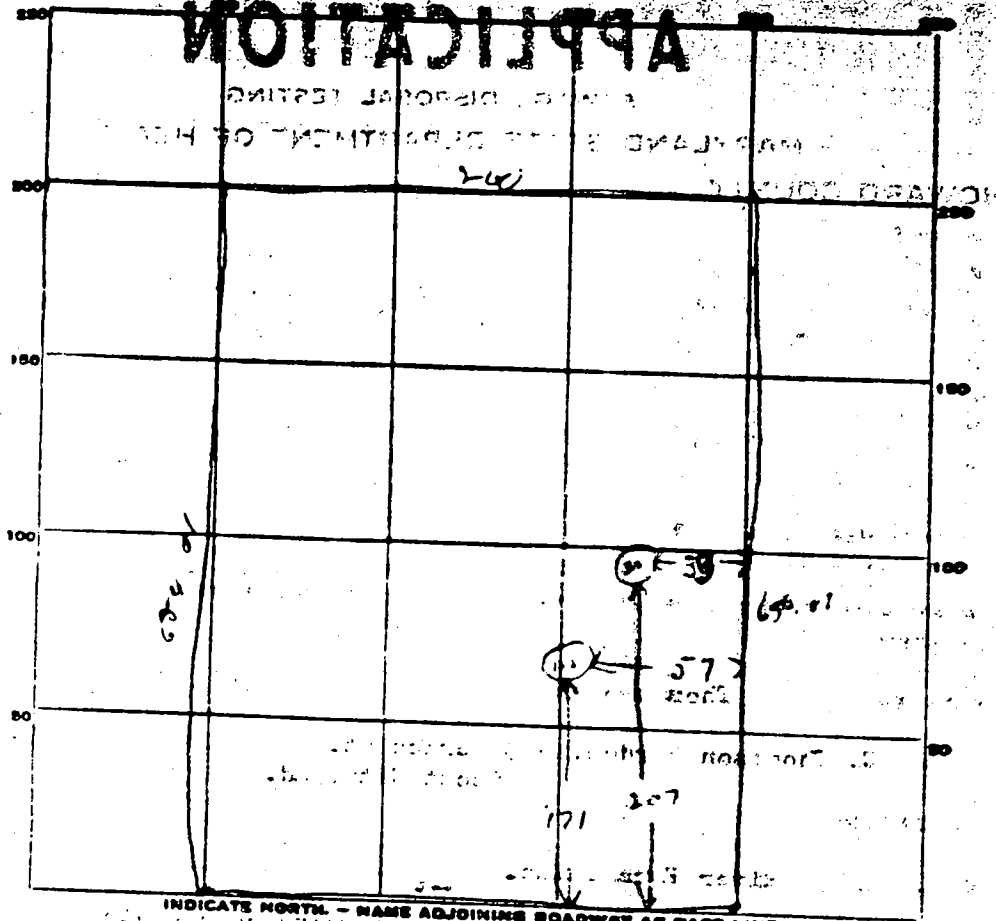

DATE	TEST NO.	DEPTH	PRE-WET		TEST - 1" DROP		TIME
			START	STOP	START	STOP	
5/2/59	1	10 ft	1 35	1 42	1 42	1 53	13 min
	2	3 1/2 ft	1 37	1 46	1 46	1 57	21 min
	3	10 ft	1 38	1 45	1 45	1 53	13 min
	4	4 ft	1 71	1 44	1 44	1 56	15 min

SOIL AUGER FINDING _____

TESTED BY Di Mangel

DATE 5/2/59

BY Di Mangel

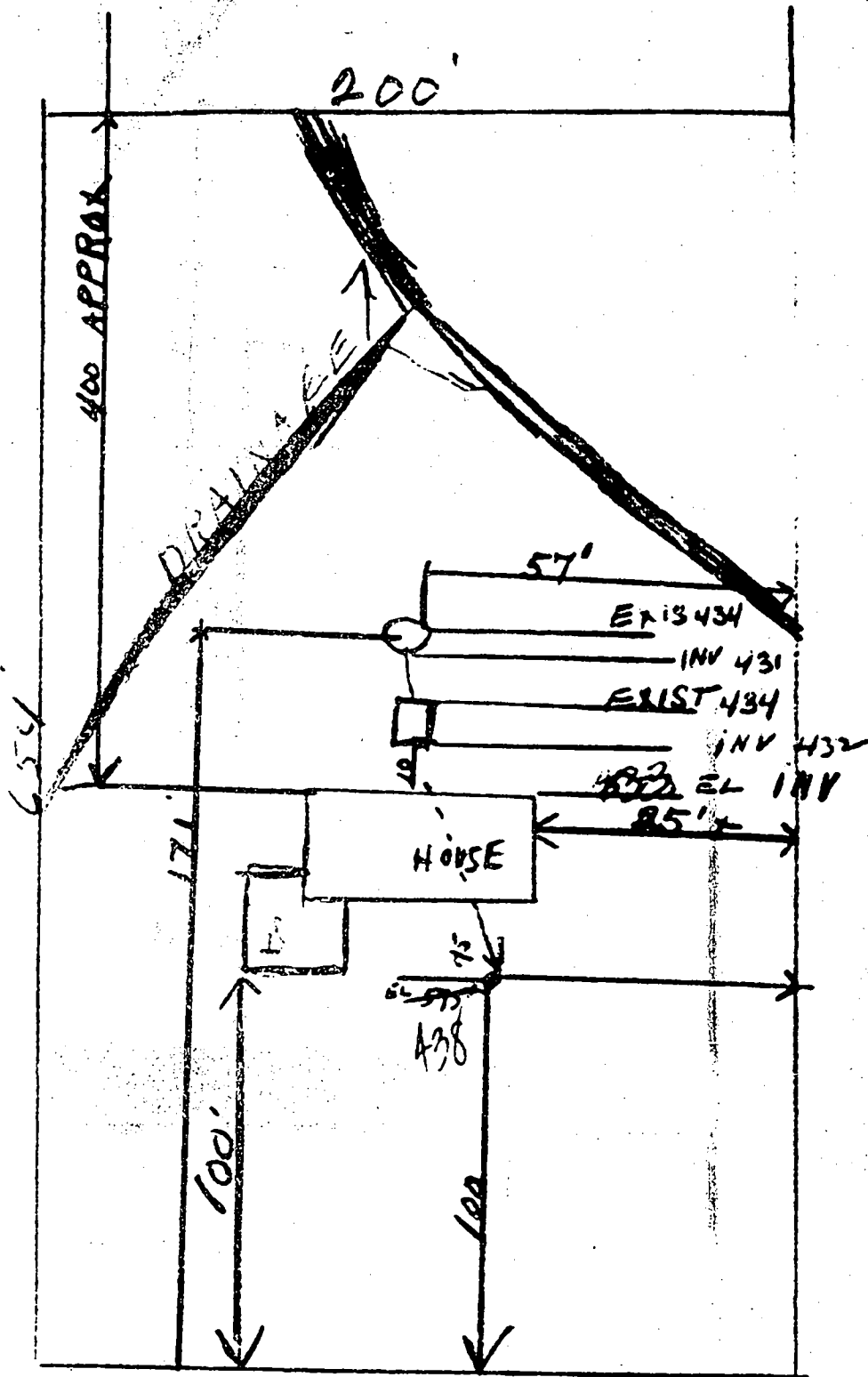

LOT #3 RIVER FARMS INC
 MULWENIX ROAD

*Copy of
 1/13/10
 [unclear]*

*unable to make copy from microfilm A14529

*please keep

478' WING STEPS

7/8/99 Porch/deck location OK as shown

The State of Maryland... The State of Maryland... The State of Maryland... The State of Maryland... The State of Maryland...

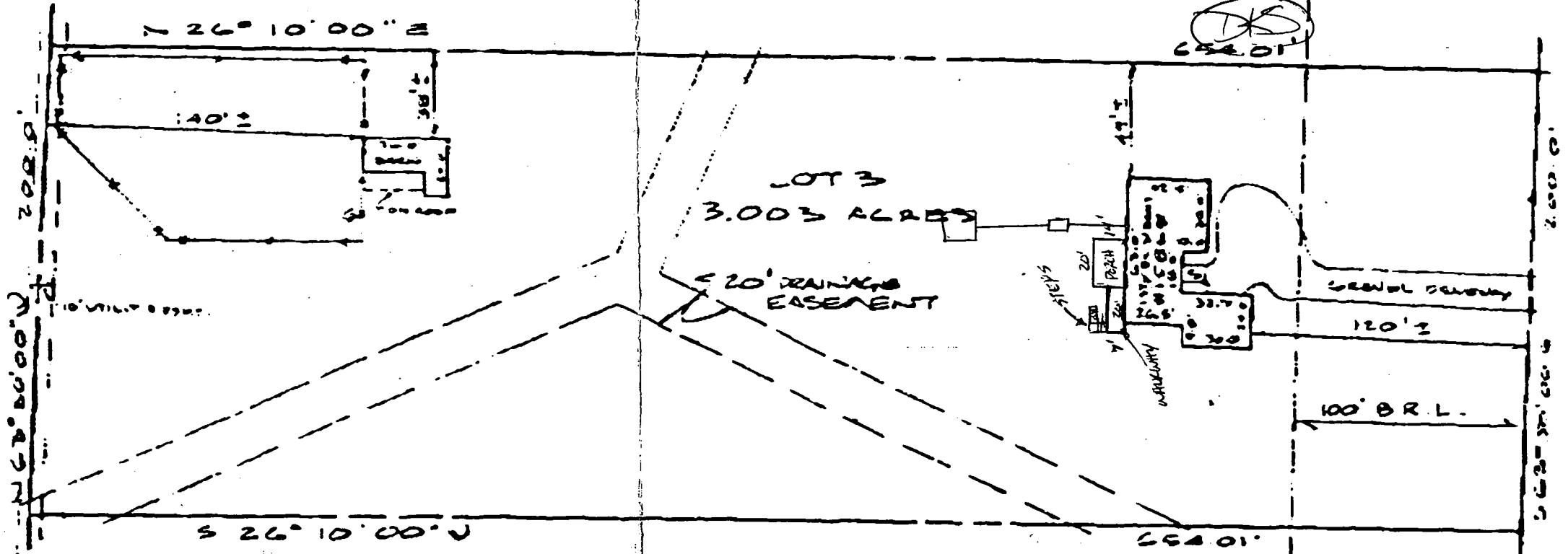

SURVEYOR'S CERTIFICATION

I hereby certify to best of my knowledge and belief that the property delineated hereon is in accordance with the Plat of Subdivision and/or deed of record. That the improvements were located by accepted field practices and include permanent visible structure and encroachments, if any. This Plat is not for determining property lines, but prepared for the exclusive use of present owners of property and also those who purchase, mortgage, or guarantee the title thereto, within six months from the date hereof, and as to them I warrant the accuracy of this Plat. No site report furnished. NOTE: EXISTENCE OF PROPERTY CORNERS NOT GUARANTEED BY THIS PLAT

Jefferson & Lawrence
Professional Land Surveyor No. 5218
State of Maryland

NOT IN FLOOD PLAN PER EXISTING RECORDS UNLESS OTHERWISE NOTED

DO NOT ATTEMPT TO ERECT FENCES FROM INFORMATION CONTAINED ON THIS DRAWING

WALL CHECK
FINAL 6/9/95
RECEIPT

O'CONNELL & LAWRENCE, INC.
SURVEYORS, ENGINEERS & LANDPLANNERS
17904 Georgia Avenue, Olney, Maryland 20832
(301) 924-4573 • FAX (301) 924-5872

HOUSE LOCATION
LOT 3 SECTION ONE
RIVER FARMS
PLAT BOOK B PLAT 93 HOWARD COUNTY MARYLAND

Date 6/9/95	Sheet 1
Drawn JHL	
Checked	01 1
Scale 1"=60'	Project No. 78991



(MULLINIX R.D.)
PER PLAT
A.E. MULLINIX ROAD