

LAYOUT 7/18/02 1:00 INSP 4 Flu 8/16/02 2:30 9/18/02 2-3
 INSP 2 8/14/02 2:30 INSP 5 Final 8/20/02 1:00
 INSP 3 8/16/02 2:30 INSP 6 ~~8/26/02 2:00~~

ISSUE DATE: 7/8/2002
 APPROVAL DATE: 9/18/02

PERMIT INDEXED

P 517352
 A 512754-B

**ON-SITE SEWAGE DISPOSAL SYSTEM
 HOWARD COUNTY HEALTH DEPARTMENT
 BUREAU OF ENVIRONMENTAL HEALTH**

05-434394

South Carroll Backhoe IS PERMITTED TO INSTALL ALTER
 ADDRESS: 4410 Salem Bottom Road PHONE NUMBER: 410-875-4197
 SUBDIVISION: Pindell Crossing LOT NUMBER: 2
 ADDRESS: 7530 Pindell School Road PROPERTY OWNER: NVR Inc.
 SEPTIC TANK CAPACITY (GALLONS): 1500 OUTLET BAFFLE FILTER REQUIRED
 PUMP CHAMBER CAPACITY (GALLONS): 1500 COMPARTMENTED TANK REQUIRED
 NUMBER OF BEDROOMS: 5
 SQUARE FEET PER BEDROOM: 180
 LINEAR FEET OF TRENCH REQUIRED: 300 HOUSE SERVED BY PUBLIC WATER

not needed

TRENCHES:	Trench to be 3.0 feet wide. Inlet 2.0 feet below original grade. Bottom maximum depth 4.0 feet below original grade. Effective area begins at 3.0 feet below original grade. 2.0 feet of stone below distribution pipe.
LOCATION:	Place the distribution box as shown on approved site plan. Run trenches on contour. Keep trenches 10' center to center (7' edge to edge) to conserve future repair area.
NOTES:	

PLANS APPROVED: Steven R. Krieg *OK 3/20/02 (50)* DATE: 3/11/2002

NOTES: PERMIT VOID AFTER 2 YEARS
 CONTRACTOR IS RESPONSIBLE FOR SCHEDULING A PRE-CONSTRUCTION INSPECTION FOR ALL INSTALLATIONS
 WATERTIGHT SEPTIC TANKS REQUIRED
 ALL PARTS OF SEPTIC SYSTEM SHALL BE 100 FEET FROM ANY WATER WELL UNLESS SPECIFICALLY AUTHORIZED
 MANHOLE RISERS REQUIRED ON ALL SEPTIC TANKS AND PUMP CHAMBERS UNLESS SPECIFICALLY AUTHORIZED
 CONTRACTOR RESPONSIBLE FOR COMPLIANCE WITH APPLICABLE REGULATIONS, GUIDELINES AND THE TERMS OF THIS PERMIT.

NEITHER THE HOWARD COUNTY COUNCIL NOR THE HEALTH DEPARTMENT IS RESPONSIBLE FOR THE SUCCESSFUL OPERATION OF ANY SYSTEM PERMITTEE RESPONSIBLE FOR OBTAINING FINAL APPROVAL ON THIS PERMIT

BUILDING PERMIT ALL 410-313-2640 FOR INSPECTION OF SEPTIC SYSTEM
AND RETURNED 7-31-02
B00139725-UG PROPANE TANK

AS12754-B

NOT TO SCALE

110-94-3079

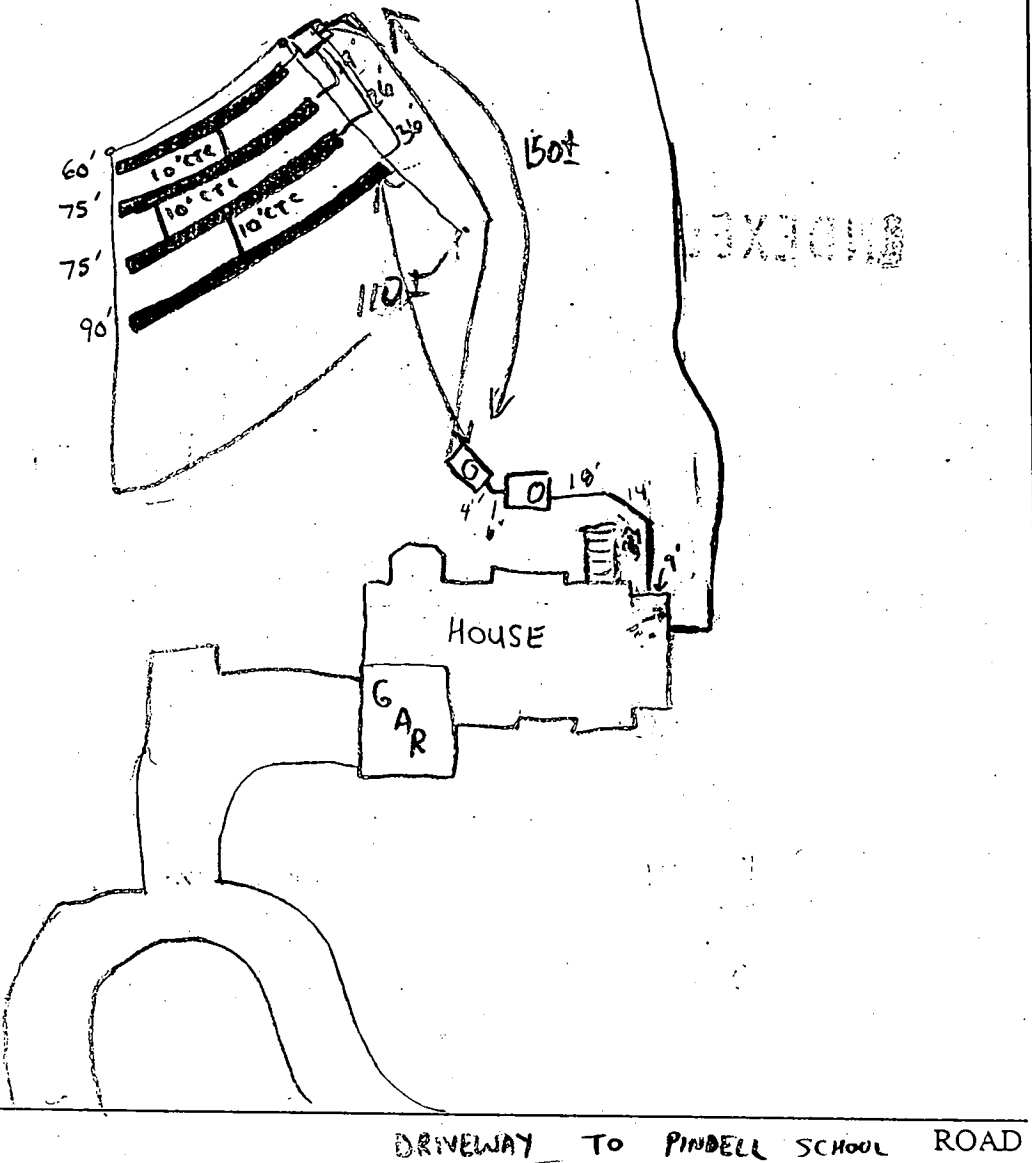

TRENCH/DRAINFIELD DATA		
WIDTH	INLET	BOTTOM
3'	2'	4'
NUMBER OF TRENCHES		4
TOTAL LENGTH		300'
ABSORPTION AREA		900 ft ²
DISTRIBUTION BOX LEVEL		✓
DISTRIBUTION BOX BAFFLE		✓
DISTRIBUTION BOX PORT		4" co

SEPTIC TANK DATA	
SEPTIC TANK 1 LEVEL	✓
CAPACITY	1500 GAL
SEAM LOC	Top
TANK LID DEPTH	1'
BAFFLES	✓
BAFFLE FILTER	—
MANHOLE LOC	Front
6" PORT LOC	NO
WATERTIGHT TEST	—
SEPTIC TANK 2 LEVEL	✓
CAPACITY	1500 GAL
SEAM LOC	Top
TANK LID DEPTH	1'
BAFFLES	✓
BAFFLE FILTER	—
MANHOLE LOC	Middle
6" PORT LOC	NO
WATERTIGHT TEST	—

PRE-CONSTRUCTION 7/18/02 OK TO START: 60, 75, 75, 90 (MR)

INSTALLATION 8/14/02 - OK TO CONTINUE WORK, TRENCHES INSTALLED (SRK)
 8/16/02 Tanks set, well line covered however distance between septic & well line more than 10' OK to cover tanks (SO)
 8/20/02 140' straight to d.b. from pump tank OK TO COVER 2" line KN/MR
 9/18/02 Pump & alarm pass (KN)

FINAL INSPECTOR Roman DATE OF APPROVAL 9/18/02

BUILDING DEPARTMENT AND REVISIONS

NOTE: This lot appears to lie in an area classified as Zone-C as shown on Flood Insurance Rate Map for Howard County, Maryland Community-Panel Number 2400440038 B Panel 38 of 45, dated December 4, 1986.

NOTE: The +/- setback distance accuracy = 1'

Wall Check: 5-29-02
Top of Wall Elev.: 972.7

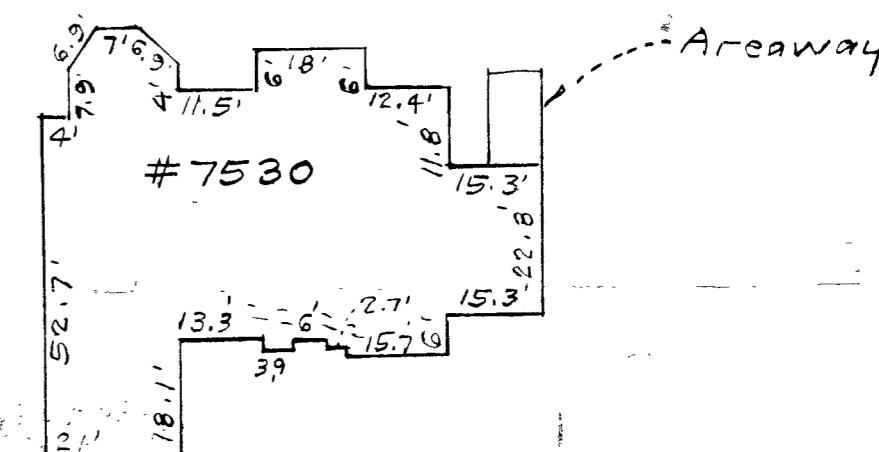
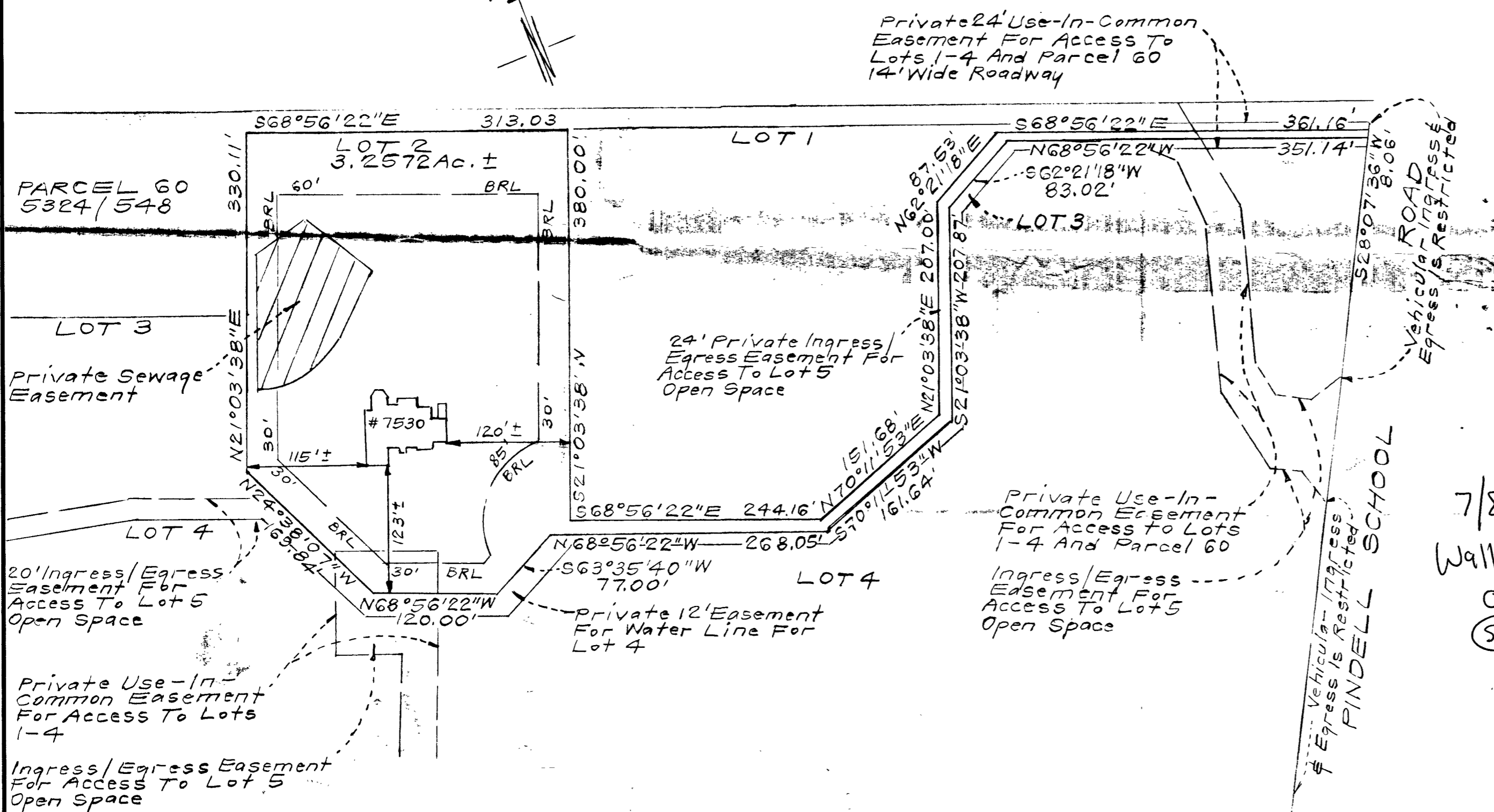

7/8/02
Wall Check
OK
SRW

SCALE: 1" = 30'

CONSUMER INFORMATION

1. This plat is of benefit to the consumer only insofar as it is required by a lender or a title insurance company or its agent in connection with contemplated transfer, financing or refinancing purposes;
2. This plat is not to be relied upon for the establishment or location of fences, garages, buildings or other existing or future structures;
3. This plat does not provide for the accurate identification of property boundary lines, but such identification may not be required for the transfer of title or for securing financing or refinancing.

SURVEYOR'S CERTIFICATE

I hereby certify that a field survey of this property has been made under my supervision for the purpose of locating the boundaries shown hereon, and that they are correct.

[Signature]

 DATE 5-30-02

CLARK FINEFROCK & SACKETT, INC. ENGINEERS PLANNERS SURVEYORS 7135 MINSTREL WAY COLUMBIA, MD 21045 (410) 381-7500 BALT. (301) 621-8100 WASH.		REF. PLAT NO. 157101 & 157102	LOCATION DRAWING LOT 2 7530 PINDELL SCHOOL ROAD PINDELL CROSSING	SCALE 1" = 100'
		DRAWN KWC	LOTS 1-5 FIFTH ELECTION DISTRICT HOWARD COUNTY, MARYLAND	DRAWING 1 of 1
CHECKED P.A.S.			JOB NO. 02-026	
DATE 5-30-02			FILE NO. 02-026 L	

HOWARD COUNTY HEALTH DEPARTMENT
BUREAU OF ENVIRONMENTAL HEALTH
WATER AND SEWERAGE PROGRAM
TEL: (410)313-2640 FAX: (410)313-2648

Information Form for the Installation of the Well Pump, Pitless Adapter, and Supply Piping

NOTE: The installer is responsible for requesting an inspection prior to 9 am on the day of the desired inspection. No work is to be covered until approved by the Health Department. All installations must comply with the National Standard Plumbing Code (NSPC, as amended locally) and COMAR 26.04.04 (MD Well Construction Regulations). Submission of a complete form is required prior to Use and Occupancy approval.

Company Name: Robert L. Feezer Co. Inc Telephone #: 410-781-4655
Address: 6301 Burnth Ave.
Sykesville, MD

(Must circle one) Licensed Plumber Licensed Well Driller Licensed Well Pump Installer
License # and name of individual responsible for the field installation:
Name (Print): Robert L. Feezer License# 3122

*A licensed individual must perform the actual installation. Apprentices must be under the direct supervision of a licensed journeyman or master plumber, pump installer or well driller. Licenses may be subjected to field verification.

Name of Property Owner: NV Homes Telephone #: 410-721-9703
Subdivision: Andell Crossing Lot #: 2 Well Tag #: HO-94-3079
Site Address: Pinell School Rd (7530)

Submersible Pump Data Pitless Adapter Well Cap and Electric Conduit
Make: Sta-R-V Make: Campbell Two piece watertight cap:
Model #: SPVE02HL-03 Model#: PT 800 Screened, vented well cap:
Pump Capacity 5 GPM Depth: 48" (36" min) Cap secured to casing:
Well Yield: 1.5 GPM NSF approved: Conduit min 18" B.G.:
Depth of well encountered at time of pump installation: 60S (feet) Conduit secured to well cap:
If pump capacity exceeds well yield, a low water cut off switch is required by NSPC 1990 Section 17.8.4
Torque arrestors or Cable guards are required - Must circle one
Safety rope, if used, attached to inside of well casing with eye bolt

Piping to house House Connection
Type: Poly PVC sleeved to undisturbed soil at wall penetration:
PSL 160 (160 psi min) Approximate length of sleeve: 5'
Depth of supply line: 42 (36" min) Sleeve caulked and sealed properly:

The water supply line is required to be at least ten feet from the septic tank, pump chamber, sewage piping, distribution box, drainfields, and sewage reserve area. If this cannot be accomplished, contact this office for approval prior to installation.

Signature of company representative responsible for installation: Robert L. Feezer date: 9/6/02

For Health Department Use Only - Not to be completed by Installer

Date Insp. Requested: 7/15/02 Date Insp. Approved: 7/15/02 (50) SRK
Inspection Data: Pitless adapter and water supply line at least 36" below grade
Two piece cap installed and attached to casing securely
Elec. conduit extends at least 18" below grade/attached to cap properly
Safety rope installed inside of well casing
Correct well tag attached properly and casing 8" above finished grade
Water supply line sleeved adequately at house connection
Adequate grout observed below pitless adapter

NOTE - This ground work was installed in July should have been inspected at that time

C1 0718

SEQUENCE NO. (MDE USE ONLY)

STATE OF MARYLAND WELL COMPLETION REPORT

FILL IN THIS FORM COMPLETELY PLEASE TYPE

THIS REPORT MUST BE SUBMITTED WITHIN 45 DAYS AFTER WELL IS COMPLETED.

COUNTY NUMBER

13

(THIS NUMBER IS TO BE PUNCHED IN COLS. 3-6 ON ALL CARDS)

ST/GO USE ONLY DATE Received

DATE WELL COMPLETED

Depth of Well

PERMIT NO. FROM "PERMIT TO DRILL WELL"

40-44-3074

OWNER: Pindell Woods LLC STREET OR RFD: Pindell School rd TOWN: Fulton SUBDIVISION: ... SECTION: ... LOT: 2

WELL LOG table with columns: DESCRIPTION, FEET (FROM, TO), check if water bearing. Includes entries for Overburden, Mud & Soft Shale, Gray Rock, and water at 156 & 420'. Note: Well #1 100' Mud (backfilled) by Quinn Crosswell.

GROUTING RECORD form with fields for GROUTING MATERIAL (CM, BC), NO. OF BAGS (27), NO. OF POUNDS (2700), DEPTH OF GROUT SEAL (108 ft).

CASING RECORD form with fields for MAIN CASING TYPE (ST), Nominal diameter (60 inch), Total depth (122 feet).

OTHER CASING (if used) form with fields for diameter and depth.

SCREEN RECORD form with fields for screen type (ST, BR, HO), diameter of screen (56 inch), and slot size (2).

DEPTH (nearest ft.) table with columns for casing height (A-C) and screen depth (E-N).

GRAVEL PACK form with field for diameter of gravel pack (68).

MDE USE ONLY form with fields for TELESCOPE CASING, LOG INDICATOR, and OTHER DATA.

PUMPING TEST form with fields for HOURS PUMPED (6), PUMPING RATE (1.15 gal. per min.), WATER LEVEL (13 ft before, 299 ft when pumping), and TYPE OF PUMP USED (S - submersible).

PUMP INSTALLED form with fields for DRILLER INSTALLED PUMP (NO), TYPE OF PUMP INSTALLED (S), CAPACITY (31 gallons per minute), PUMP HORSE POWER (37), and PUMP COLUMN LENGTH (43 feet).

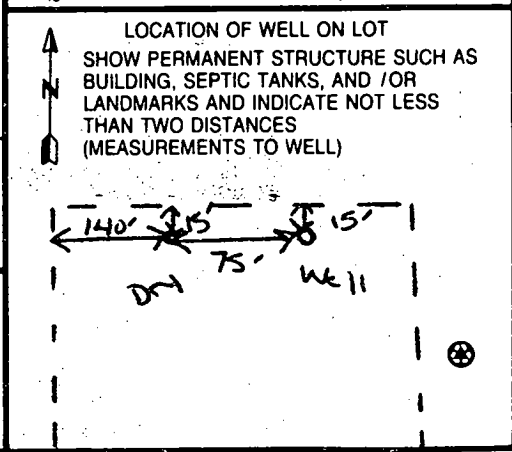

Administrative section including NUMBER OF UNSUCCESSFUL WELLS (1), WELL HYDROFRACTURED (YES), CIRCULAR APPROPRIATE LETTER (A, E, P), DRILLERS LIC. NO. (MUD 399), DRILLERS SIGNATURE (Whinn Crosswell), LIC. NO. (MUD 241), and SITE SUPERVISOR information.

FIELD DATA SHEET
HOWARD COUNTY WELL YIELD TEST

Well Permit No. HO - 94-3079
 Location of property (road) Pindell School Road
 Subdivision Setterholm Property Lot 2 Block _____ Plat _____ Sec. _____
 Well Driller G. Edgar Harr Sons' Corp Owner Pindell Woods LLC

Depth of well 600'
 Distance of measuring point (M.P.) above ground 1'
 Static water level (S.W.L.) below M.P. 13'

I. High rate pumping -- reservoir drawdown

Time pump started 0830 Pumping rate 15.00
 Total time 1hr 15 min to reach pumping water level 297 ft. below M.P.

II. Recovery pump test data - observations to be recorded every 15 minutes

TIME (in 15 minute intervals)	WATER LEVEL below M.P.	PUMPING RATE time to fill \$ gallon bucket	FLOW METER READING (if used)	CALCULATED FLOW (gallons per minute)
0830	13'	4		15.00
0845	85'	5		12.00
0900	170'	6		10.00
0915	233'	8		7.50
0930	274'	15		4.00
0945	290'	28		2.14
1000	298'	40		1.50
1015	299'	52		1.15
1030	299'	52		1.15
1045	299'	52		1.15
1100	299'	52		1.15
1115	299'	52		1.15
1130	299'	52		1.15
1145	299'	52		1.15
1200	299'	52		1.15
1215	299'	52		1.15
1230	299'	52		1.15
1245	299'	52		1.15
1300	299'	52		1.15
1315	299'	52		1.15
1330	299'	52		1.15
1345	299'	52		1.15
1400	299'	52		1.15
1415	299'	52		1.15

9-5-01

- Paul filled a well site hole \approx 80ft away from approved well site (7 bags) Sand 20ft deep
- approved well site 59ft deep of gravel

Lot 1

HO-94-2093 Gravel at
16 bags

Partial A - 29 bags

B 7 7073
1 2 3 6

SEQUENCE NO.
(MDE USE ONLY)

STATE OF MARYLAND
PERMIT TO DRILL WELL
W515213 please print or type

STATE PERMIT NUMBER

HO-94-3079
70 fill in this form completely 79

Date Received (APA)
04 20 01
8 MM DD YY 13

OWNER INFORMATION

Pindell Woods LLC
15 Last Name Owner First Name 34
8835 P Columbia 100 Pkwy
36 Street or RFD 55
Columbia MD 21045
57 Town 70 State 72 Zip 76

B 3

LOCATION OF WELL

8 COUNTY 21
Setterholm Property
23 SUBDIVISION 42
SECTION 44 46 LOT 2 48 50
Fulton
52 NEAREST TOWN 71
MILES FROM TOWN (enter 0 if in town) 1 MI
73 76 77 78

DRILLER INFORMATION

Paul M. Fabiszak M W D 399
76 Driller's Name License No. 81
G. Edgar Harr Sons' Corp.
Firm Name
12047 Falls Road, Cockeysville 21030
Address
Signature Date 4/18/01

B 4

1 2
DIRECTION OF WELL FROM
TOWN (CIRCLE BOX)

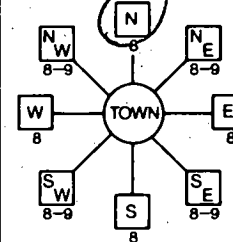

Pindell School Road
11 NEAR WHAT ROAD 30
ON WHICH SIDE OF ROAD
(CIRCLE APPROPRIATE BOX)
NORTH
N
WEST WEST EAST EAST
SOUTH SOUTH
34 1000 37
DISTANCE FROM ROAD
ENTER FT OR MI 38 39
TAX MAP: BLK: PARCEL

B 2

WELL INFORMATION

APPROX. PUMPING RATE 5
(GAL. PER MIN.) 8 12
AVERAGE DAILY QUANTITY NEEDED 750
(GAL PER DAY) 14 20

USE FOR WATER (CIRCLE APPROPRIATE BOX)

- DOMESTIC POTABLE SUPPLY & RESIDENTIAL IRRIGATION
- FARMING (LIVESTOCK WATERING & AGRICULTURAL IRRIGATION)
- INDUSTRIAL, COMMERCIAL, DEWATERING
- PUBLIC WATER SUPPLY WELL
- TEST, OBSERVATION, MONITORING
- GEO-THERMAL

NOT TO BE FILLED IN BY DRILLER
HEALTH DEPARTMENT APPROVAL

Howard Co. 13
COUNTY NAME COUNTY NO.
STATE SIGNATURE INSERT S
DATE ISSUED 4/24/01 ACUS Melle 4/24/02
43 MM DD YY 48 CO SIGNATURE EXP. DATE
NORTH GRID 480 000 EAST GRID 820 000
50 55 57 63

APPROXIMATE DEPTH OF WELL 250 FEET
24 28

APPROXIMATE DIAMETER OF WELL 6 INCH NEAREST INCH

METHOD OF DRILLING (circle one)

BORED (or Augered) JETTED Jetted & DRIVEN
30 AIR-ROTary AIR-PERCussion ROTARY (Hydraulic Rotary)
37 CABLE REVerse-ROTary Drive-POINT
other

SHOW MAJOR FEATURES OF BOX & LOCATE WELL WITH AN X

SOURCES OF DRILLING WATER

- 1. well
- 2.
- 3.

WRITE THE BOX NUMBER FROM THE MAP HERE

E 820
N 480

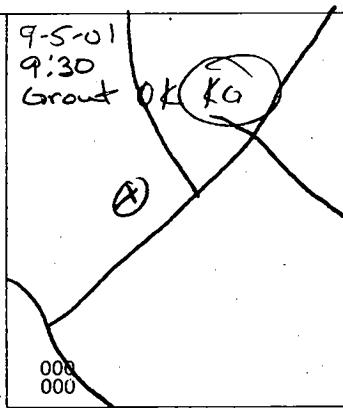

DRAW A SKETCH BELOW SHOWING LOCATION OF WELL IN RELATION TO NEARBY TOWNS AND ROADS AND GIVE DISTANCE FROM WELL TO NEAREST ROAD JUNCTION

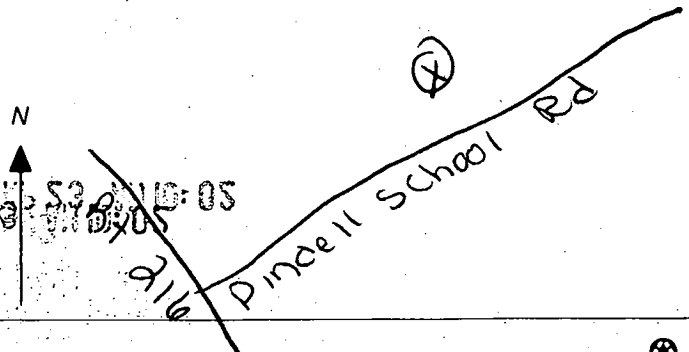

REPLACEMENT OR DEEPEMED WELLS (CIRCLE APPROPRIATE BOX)

- THIS WELL WILL NOT REPLACE AN EXISTING WELL
- THIS WELL WILL REPLACE A WELL THAT WILL BE ABANDONED AND SEALED
- THIS WELL WILL REPLACE A WELL THAT WILL BE USED AS A STANDBY-CONTACT LOCAL APPROVING AUTHORITY FOR POLICY ON STANDBY WELLS
- THIS WELL WILL DEEPEMED AN EXISTING WELL

PERMIT NUMBER OF WELL TO BE REPLACED OR DEEPEMED (IF AVAILABLE) 41 52

Not to be filled in by driller (MDE OR COUNTY USE ONLY)

APPROP. PERMIT NUMBER

PERMIT No. HO-94-3079
70 71 72 73 74 75 76 77 78 79

SPECIAL CONDITIONS

NOTE - APPROVING AUTHORITY'S SHOULD USE SEPARATE SHEET IF NEEDED.

APPLICATION

PERCOLATION TESTING

A 512754

P _____

HOWARD COUNTY HEALTH DEPARTMENT
BUREAU OF ENVIRONMENTAL HEALTH
3525-H ELLICOTT MILLS DRIVE/ELLICOTT CITY, MARYLAND 21043
TELEPHONE: 313-2640

DISTRICT _____

DATE _____

TO: THE COUNTY HEALTH OFFICER
ELLICOTT CITY, MARYLAND

I HEREBY APPLY FOR THE NECESSARY TEST PRIOR TO APPLICATION FOR PERMIT TO CONSTRUCT (OR RECONSTRUCT) A SEWAGE DISPOSAL SYSTEM.

PROPERTY OWNER Brantly Development Group, Inc.
8835P Columbia 100 Parkway
ADDRESS Columbia, MD 21045 PHONE 410-730-0810

AGENT OR PROSPECTIVE BUYER Heritage Land Development
3060 Washington Road (Rt. 97), Suite 220
ADDRESS Glenwood, MD 21738 PHONE 410-489-7900

PROPERTY LOCATION:

SUBDIVISION Pindell School LOT NO. 2

ROAD AND DESCRIPTION Pindell School Road

TAX MAP 41 PARCEL # 201

SIZE OF LOT 1 acre TYPE BLDG. SFD
(SINGLE FAMILY DWELLING OR COMMERCIAL)

THE SYSTEM INSTALLED UNDER THIS APPLICATION IS ACCEPTABLE ONLY UNTIL PUBLIC FACILITIES BECOME AVAILABLE. I FULLY UNDERSTAND THE FEE CONNECTED WITH THE FILING OF THIS PERC TEST APPLICATION IS NON-REFUNDABLE UNDER ANY CIRCUMSTANCES. I ALSO AGREE TO COMPLY WITH ALL M.O.S.H.A. REQUIREMENTS IN TESTING THIS LOT.



(SIGNATURE OF APPLICANT)

APPROVED BY _____ FOR _____ DATE _____

DISAPPROVED BY _____ FOR _____ DATE _____

HOLD PENDING FURTHER TESTS _____

REASONS FOR REJECTION OR HOLDING _____

PERCOLATION TEST PLAT/PRELIMINARY PLAT - TITLE OR I.D. # _____ DATE _____

SITE DEVELOPMENT PLAN/FINAL PLAT - TITLE OR I.D. # _____ DATE _____

THIS IS NOT A PERMIT

COUNTY #

SOIL PROFILE

90

red brown silty
 35
 light red & white silty
 5.0
 pockets of white silty in orange brown silty feldspar frags
 12.0

91

no distinct clay layer dark red to pink silty mica 50% Saprolite
 12.0

92

medium brown silty
 yellow & red mottled silty mottles are from parent rock
 12.0

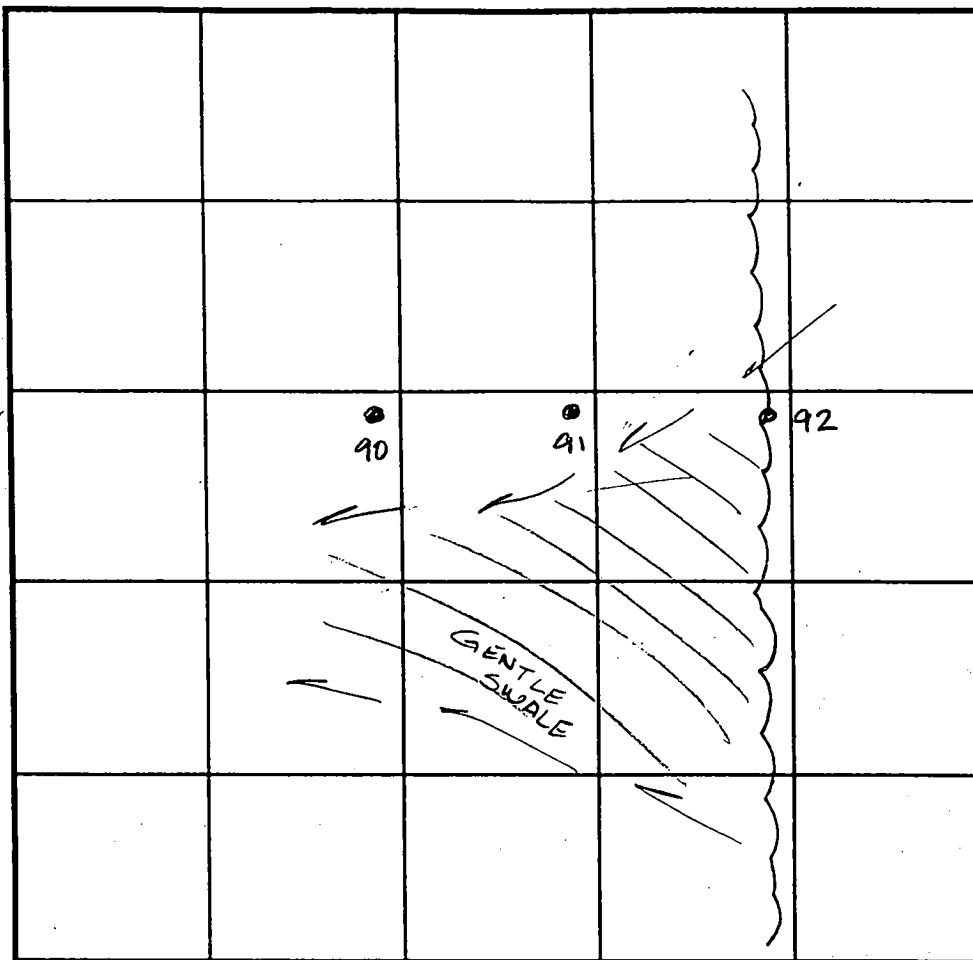

SOIL PROFILE

0'

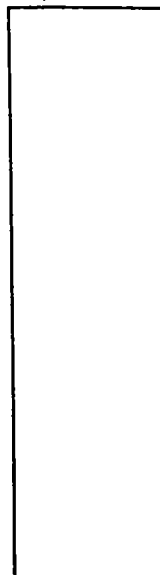

INDICATE NORTH - NAME ADJOINING ROADWAY AS BASE LINE.

DATE	TEST NO.	DEPTH	PRE-WET		TEST - 1" DROP		TIME	
			START	STOP	START	STOP		
12.7.99	90	4.0 V12.0	11:00	11:02	11:02	11:04	2min	
		see profile - HOLD FOR WET						HOLD
	91	Visual to 12.0	see profile				OK	
	92	V12.0	11:18	11:20	11:20	11:28	8min	

REMARKS Hold for wet - 90

TYPE OF SOIL

TESTED BY Amy McMillen

ALSO PRESENT Tim Flanagan

TRENCH DESIGN DATA: AVERAGE PERCOLATION TIME

TRENCH WIDTH

INLET DEPTH

MAXIMUM BOTTOM DEPTH

SQ. FT/BEDROOM

COUNTY #

SOIL PROFILE

99, 98

pink
SiCLM

dark
pink
SaLM

100%
decayed
rock
some
yellow
banding

97

dark
red
SiCLM

dark
pink
SiSaLM

dark
pink
SiSaLM
30%
Rx

96

dark
red
SiCLM

dark
red
SaLM

yellow
brown
SiSaLM
mg
deposits
mica
10%
Rx

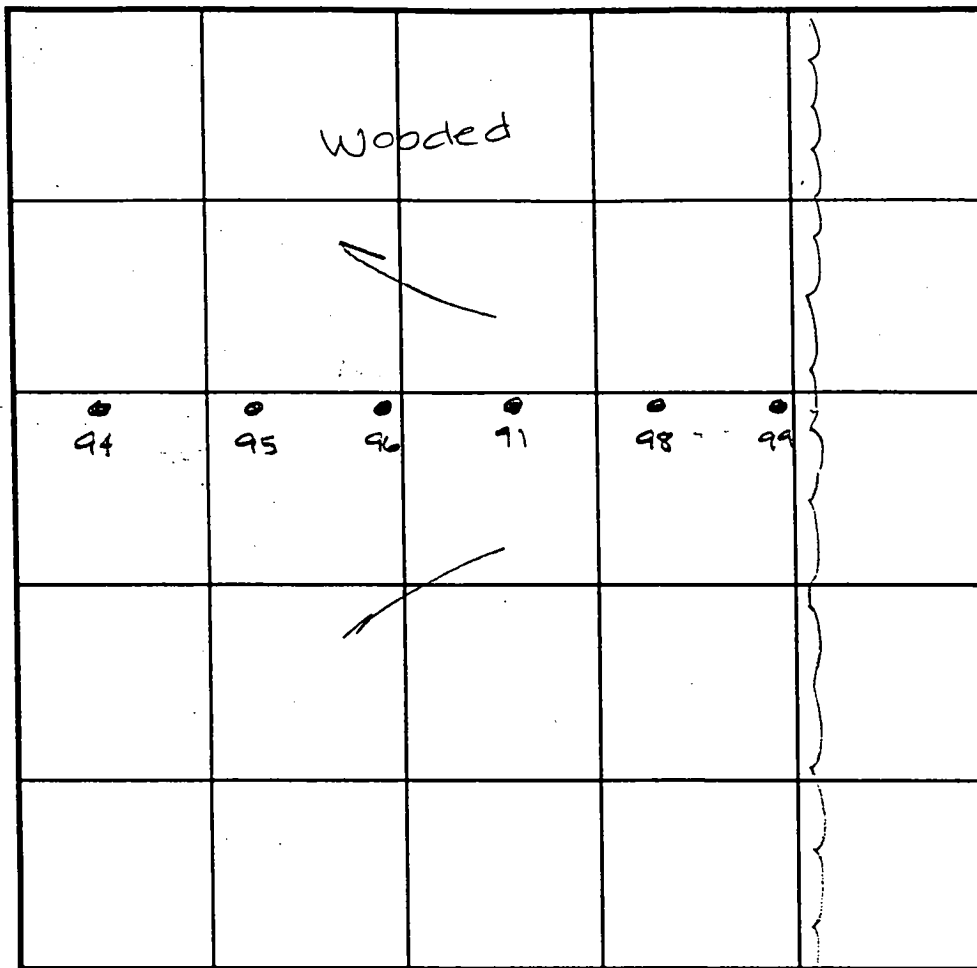

INDICATE NORTH - NAME ADJOINING ROADWAY AS BASE LINE.

SOIL PROFILE

95

dark
red
SiCLM

dark
red
SaLM
10%
Rx w/
mg
deposits

yellow
banding
from
rock

94

dark red
SiCLM

dark red
SaLM



DATE	TEST NO.	DEPTH	PRE-WET		TEST - 1" DROP		TIME
			START	STOP	START	STOP	
12.7.99	98	4.0 V12.0	10:12	10:13	10:13	10:15	2min
	99	Visual	to 12.5 - see profile		—		OK
	97	Visual	to 12.0 - see profile		—		OK
	96	3.5 V12.0	10:20	10:30	10:30	10:51	21min
	95	Visual	to 12.0 - see profile		—		OK
	94	4.0 V12.5	10:28	10:36	10:36	10:45	9min

REMARKS _____

TYPE OF SOIL _____

TESTED BY Amy McMullen

ALSO PRESENT Tim Feaga

TRENCH DESIGN DATA: AVERAGE PERCOLATION TIME _____

TRENCH WIDTH _____

INLET DEPTH _____

MAXIMUM BOTTOM DEPTH _____

SQ. FT./BEDROOM _____

APPLICATION

PERCOLATION TESTING

A 512754

P _____

HOWARD COUNTY HEALTH DEPARTMENT
BUREAU OF ENVIRONMENTAL HEALTH
3525-H ELLICOTT MILLS DRIVE/ELLICOTT CITY, MARYLAND 21043
TELEPHONE: 313-2640

DISTRICT _____

DATE _____

TO: THE COUNTY HEALTH OFFICER
ELLICOTT CITY, MARYLAND

I HEREBY APPLY FOR THE NECESSARY TEST PRIOR TO APPLICATION FOR PERMIT TO CONSTRUCT (OR RECONSTRUCT) A SEWAGE DISPOSAL SYSTEM.

PROPERTY OWNER Brantly Development Group, Inc.

8835P Columbia 100 Parkway
ADDRESS Columbia, MD 21045 PHONE 410-730-0810

AGENT OR PROSPECTIVE BUYER Heritage Land Development

3060 Washington Road (Rt. 97), Suite 220
ADDRESS Glenwood, MD 21738 PHONE 410-489-7900

PROPERTY LOCATION:

SUBDIVISION Pindell School LOT NO. 2

ROAD AND DESCRIPTION Pindell School Road

TAX MAP 41 PARCEL # 201

SIZE OF LOT 1 acre TYPE BLDG. SFD
(SINGLE FAMILY DWELLING OR COMMERCIAL)

THE SYSTEM INSTALLED UNDER THIS APPLICATION IS ACCEPTABLE ONLY UNTIL PUBLIC FACILITIES BECOME AVAILABLE. I FULLY UNDERSTAND THE FEE CONNECTED WITH THE FILING OF THIS PERC TEST APPLICATION IS NON-REFUNDABLE UNDER ANY CIRCUMSTANCES. I ALSO AGREE TO COMPLY WITH ALL M.O.S.H.A. REQUIREMENTS IN TESTING THIS LOT.

(SIGNATURE OF APPLICANT)

APPROVED BY _____ FOR _____ DATE _____

DISAPPROVED BY _____ FOR _____ DATE _____

HOLD PENDING FURTHER TESTS _____

REASONS FOR REJECTION OR HOLDING _____

PERCOLATION TEST PLAT/PRELIMINARY PLAT - TITLE OR I.D. # _____ DATE _____

SITE DEVELOPMENT PLAN/FINAL PLAT - TITLE OR I.D. # _____ DATE _____

THIS IS NOT A PERMIT

COUNTY #

SOIL PROFILE

0'

Empty rectangular box for soil profile notes.

Empty rectangular box for soil profile notes.

Empty rectangular box for soil profile notes.

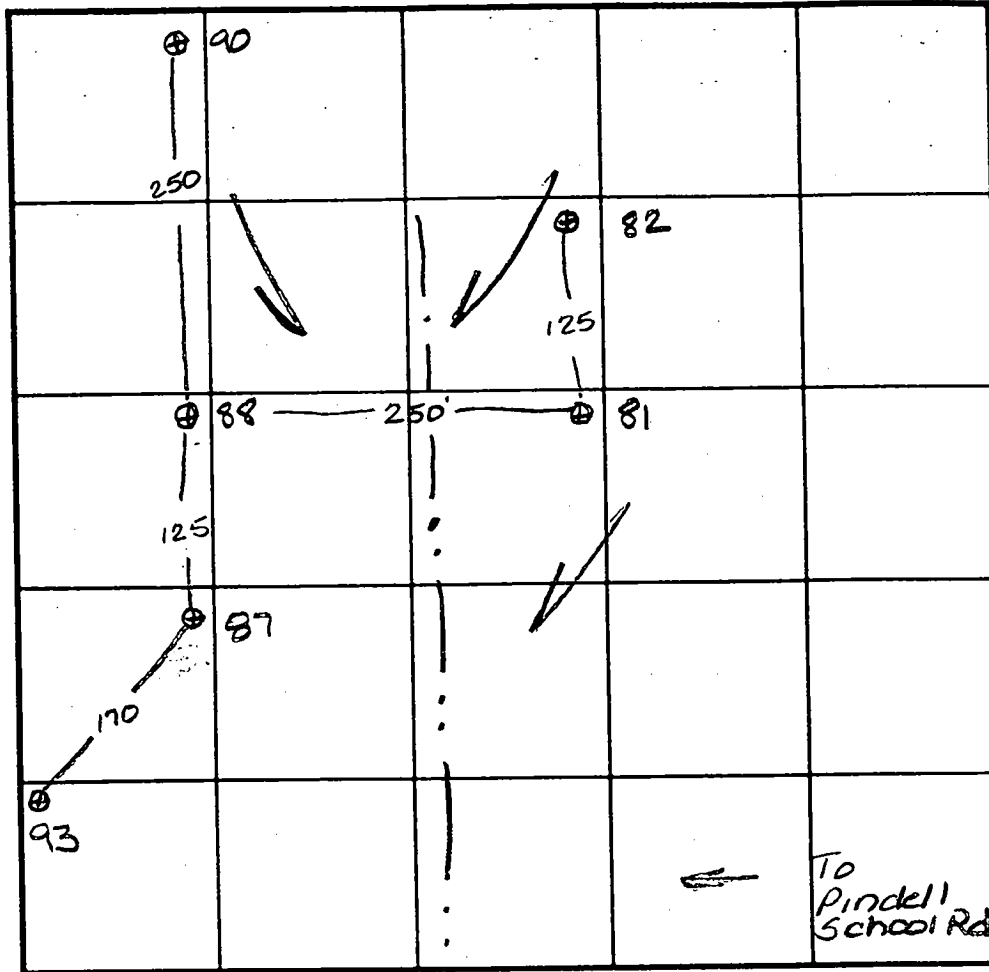

SOIL PROFILE

0'

Empty rectangular box for soil profile notes.

INDICATE NORTH - NAME ADJOINING ROADWAY AS BASE LINE.

DATE	TEST NO.	DEPTH	PRE-WET		TEST - 1" DROP		TIME
			START	STOP	START	STOP	
3-24-00	93	water @ 9.5					FF
	87	water @ 9'4"					FF
	88	water @ 10.5					FF
	90	water @ 10.0					FF
	82	water @ 8.5					FF
	81	water @ 5.5					FF

REMARKS 2000 WET season required additional 3.0 buffer to H₂O table due to drought conditions

TESTED BY Amy McMullen ALSO PRESENT Tim Feaga

TRENCH DESIGN DATA: AVERAGE PERCOLATION TIME TRENCH WIDTH

INLET DEPTH MAXIMUM BOTTOM DEPTH SQ. FT./BEDROOM

Signed Perc Cert

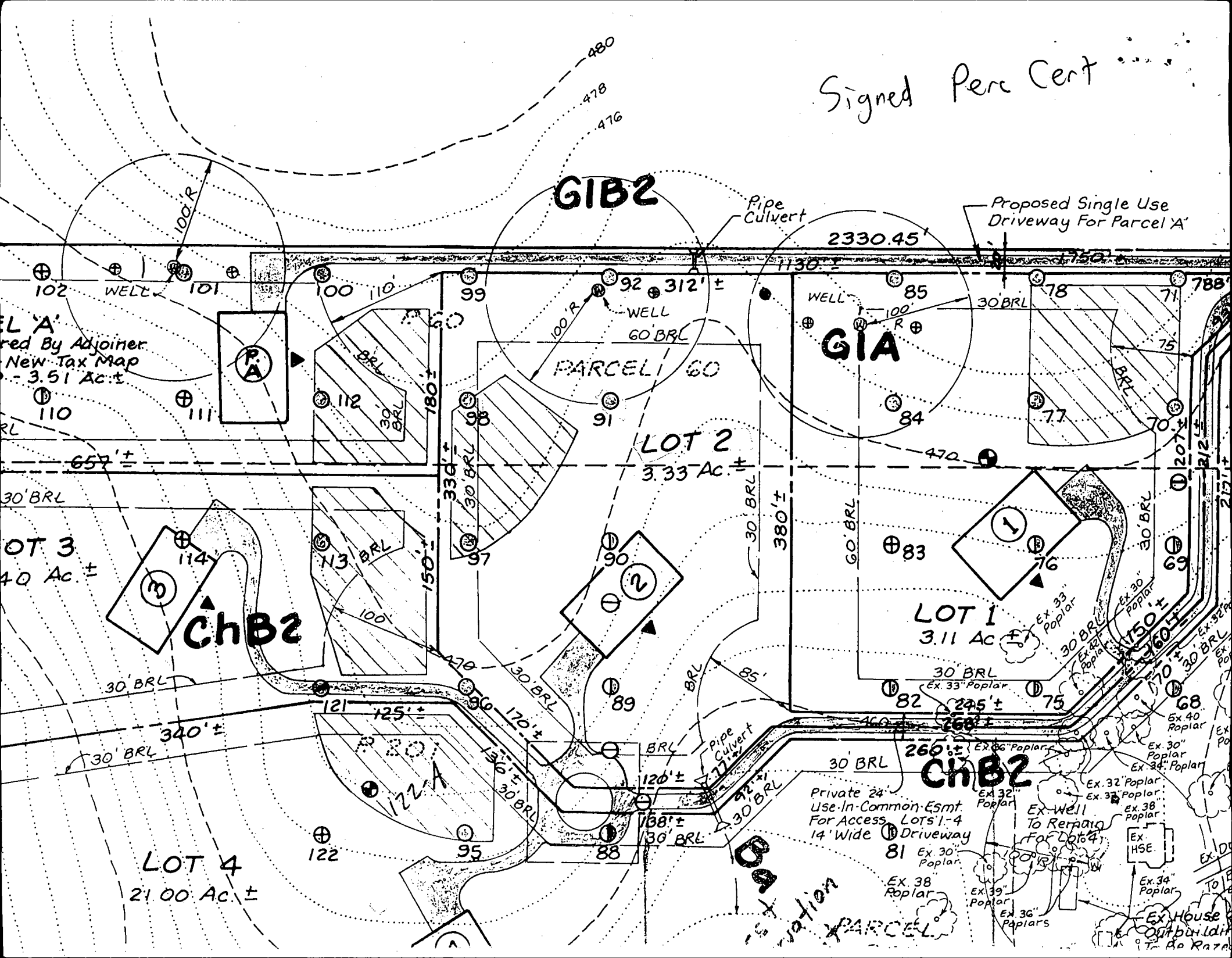

GIB2

GIA

ChB2

ChB2

Parcel A
Acquired By Adjoiner
New Tax Map
3.51 Ac ±

PARCEL 60

LOT 2
3.33 Ac ±

LOT 1
3.11 Ac ±

LOT 3
1.40 Ac ±

LOT 4
21.00 Ac ±

Private 24'
Use-In-Common-Esmt.
For Access, Lots 1-4
14' Wide Driveway

Ex-Well
To Repair
For Lot 4

Ex. HSE.

Ex. House
Outbuilding
To Be Razed

PARCEL 122A
PARCEL 122B

WELL 102

WELL 100

WELL 92

WELL 85

WELL 122A

WELL 88

WELL 81

WELL 75

WELL 68

WELL 69

WELL 70

WELL 71

WELL 75

WELL 78

102

101

100

110

112

99

98

91

92

85

84

78

75

788

110

111

112

99

98

91

92

85

84

78

75

788

114

113

97

90

90

83

76

76

70

712

121

125

122

120

130

89

85

82

75

68

69

122

95

88

81

82

75

68

69

122

95

88

81

82

75

68

69

122

95

88

81

82

75

68

69

1

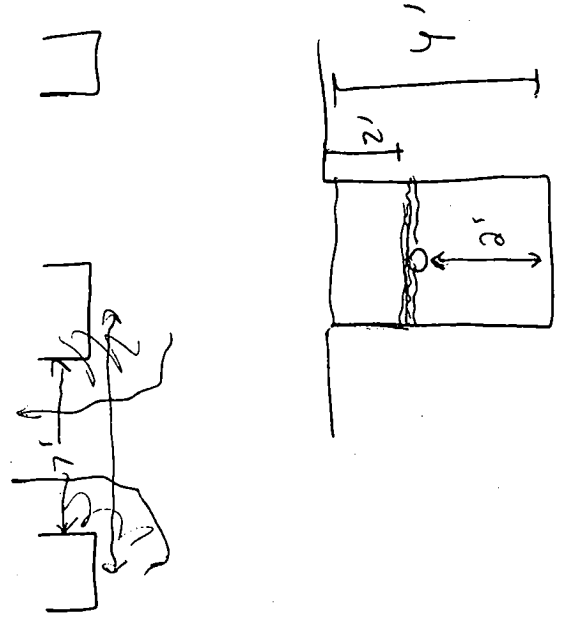

Scale: 1" = 50'

7/31/02

Either location

OK SRK

P.02

410-715-9540

470

660137725
1,000 Gallon U.G. PROPANE TANK

Lot 2

Limit of Disturbance
Tree Protection Fence

1,000 GAL. U.G. PROPANE TANK

KNIGHTSBRIDGE
FF. 473.84
BF. 464.00

3 C. GAR.

Morn. Room

SELECTIVE CLEARING TO OPEN VIEW

SILT FENCE

Ingress/Egress Easement for Access to Lot 5 Open Space

Handwritten signature

P/O LOT 4

SILT FENCE
PINDER LOT CROSSING

1568

85