

1/12/99
ASAP
+ pm

PERMIT

SEWAGE DISPOSAL SYSTEM

DEPARTMENT OF HEALTH AND MENTAL HYGIENE

P 5/1984-B

A REPAIR

DISTRICT _____

HOWARD COUNTY HEALTH DEPARTMENT
BUREAU OF ENVIRONMENTAL HEALTH
~~XXXXXXXX~~ 410-313-2640

DATE 7-1-99

DATE SYSTEM APPROVED 1.12.99

INSPECTOR Km

RPS# NONE
INDEXED

Jack Fyock Septic Service _____ IS PERMITTED TO INSTALL _____ ALTER

ADDRESS P.O. Box 89 Triadelphia Road Glenelg, MD 21737 PHONE (410) 988-9270

SUBDIVISION Kingston LOT 13 ROAD 3357 Conchita Drive

PROPERTY OWNER Holyoke

ADDRESS _____

SEPTIC TANK CAPACITY 1000 GALLONS

NUMBER OF BEDROOMS 3

125 SQUARE FEET PER BEDROOM

LINEAR FEET OF TRENCH REQUIRED 63

REPAIR - PURPOSE - DRYWELL HAS FAILED.

Call for inspection when ground is opened so sanitarian can recommend repair. 01/12/99

Inlet to be 3' below grade, Bottom 9' below grade, 6' of stone
Drywell to remain

PLANS APPROVED BY Kimberly Maiste DATE 1.12.99

COVER NO WORK UNTIL INSPECTED AND APPROVED

NEITHER THE HOWARD COUNTY COUNCIL NOR THE HEALTH DEPARTMENT IS RESPONSIBLE FOR THE SUCCESSFUL OPERATION OF ANY SYSTEM

NOTE: CLEANOUT REQUIRED EVERY 70 FEET OF SEWER LINE AND/OR AT 90° SWEEPS IN LINES FROM HOUSE TO DRAIN FIELDS. 90° ELBOWS NOT ACCEPTABLE.

NOTE: ALL PARTS OF SEPTIC SYSTEMS (I.E. TANK, DISTRIBUTION BOX TRENCHES) TO BE 100 FEET FROM WELL (UNLESS OTHERWISE SPECIFICALLY AUTHORIZED)

NOTE: IF DEEP TRENCH(ES) ARE USED CALL FOR INSPECTION BEFORE AND AFTER PLACING GRAVEL IN TRENCH(ES)

NOTE: NO DRY WELL SHALL EXCEED 15 FOOT IN DIAMETER NO ABSORPTION TRENCH TO EXCEED 100 FEET IN LENGTH

NOTE: ALL PIPE FROM HOUSE TO SEPTIC TANK MUST BE CAST IRON OR SCHEDULE 35/40 PVC OR ABS

PERMIT VOID AFTER TWO YEARS

NOTE: INSTALL STAND PIPE ON SEPTIC TANK AND DRY WELL STAND PIPES MUST BE 6 INCHES IN DIAMETER CAST IRON, CONCRETE OR TERRA COTTA OR PVA OR ABS ACCEPTED. IF TOP OF SEPTIC TANK IS DEEPER THAN 3 FEET, MANHOLE TO GRADE REQUIRED.

NOTE: DISTRIBUTION BOXES MUST HAVE BAFFLES

*INSTALLER IS RESPONSIBLE FOR OBTAINING FINAL APPROVAL ON THIS PERMIT

P 5/1984-B

(A)
 Orange/brown
 cl. lm
 3.5'
 beige/orange
 Sactm
 13.0'
 ↓

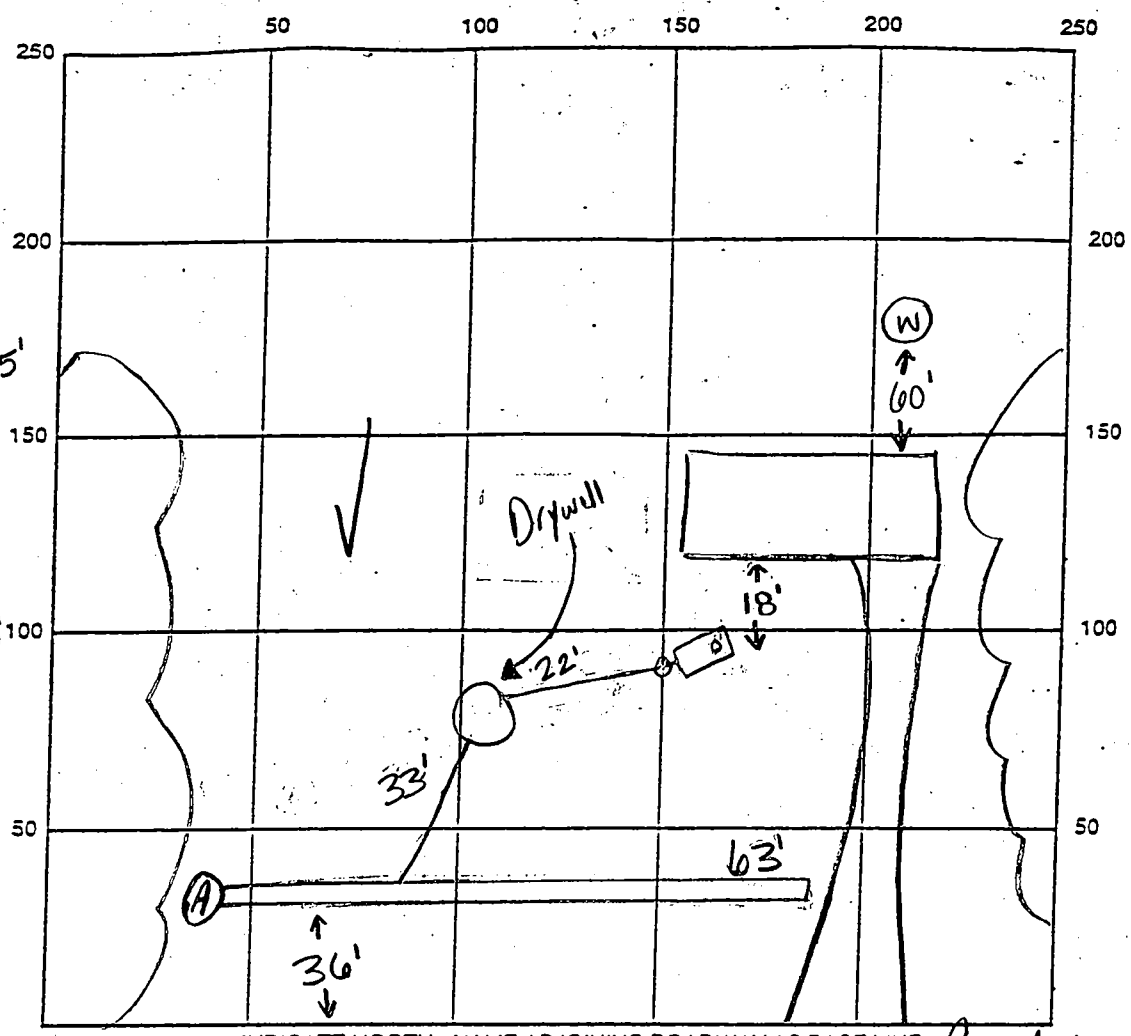

INDICATE NORTH - NAME ADJOINING ROADWAY AS BASE LINE Conchita Drive

SEPTIC TANK LEVEL existing (1000 gallons) CLEANOUTS 1 on tank, 1 on drywell, 1 on line

DISTRIBUTION BOX LEVEL n/a

DRAIN FIELD/TITLE DEPTH 9 FT. TRENCH WIDTH 2 FT. INLET DEPTH 3 FT.

EFFECTIVE GRAVEL DEPTH 6 FT. TOTAL LENGTH 63 FT.

NUMBER OF TRENCHES 1 ONE SIDEWALL/BOTTOM AREA 378 SQ. FT.

DRYWALL INSIDE DIAMETER ex. FT. EFFECTIVE DEPTH BELOW INLET ex. FT.

ABSORBENT AREA ex. SQ. FT.

REMARKS: 1/12/99(am) perc hole looks good, ok to install system according to specs on front sheet

1/12/99(pm) ok to cover all work (KM)

DATE SYSTEM APPROVED 1/12/99 INSPECTOR Kimberly Maister

6/8/76 partial

PERMIT

P. 1214

SEWAGE DISPOSAL SYSTEM

A. 1212

MARYLAND STATE DEPARTMENT OF HEALTH

HOWARD COUNTY

ELLICOTT CITY

INDEXED

DISTRICT 1

DATE 3/23/76

Jesse Brittingham IS PERMITTED TO INSTALL X ALTER
ADDRESS 1004 N. ROBERT AVENUE, ELLICOTT CITY, MD. PHONE 461-1870

A SEWAGE DISPOSAL SYSTEM LOCATED AT _____

SUBDIVISION Singston ROAD 3557 Conchita Dr. LOT 12, B12, B

PROPERTY OWNER Floyd Grayson

ADDRESS _____

SPECIFICATIONS - 3 bedrooms

DRAIN FIELD _____ DEPTH _____ FEET, BOTTOM AREA _____ SQ. FT.

SEEPAGE PITS _____ ABSORBENT SIDE-WALL AREA _____ SQ. FT.

SEPTIC TANK CAPACITY 1,000 GALLONS Septic tank manhole type
cleanout to final grade level.

FOR GARBAGE GRINDER, INCREASE DISPOSAL AREA 25% & TANK CAPACITY 50%.

OTHER Dry well - 360 sq. ft. absorbent sidewall area to begin below the first 5 ft. of original grade with maximum depth of dry well 12 ft. below original grade. locate dry well 65 ft. from front lot line and 60 ft. from left side line as seen when facing lot from the front.

NOTE: ALL PIPE FROM HOUSE TO DISPOSAL AREA MUST BE CAST IRON.
PERMIT VOID AFTER THREE YEARS.

NOTE: STAND PIPE MUST BE INSTALLED ON SEPTIC TANK AND DRY WELL. STAND PIPE MUST BE 6" DIA., CAST IRON, CONCRETE OR TERRA COTTA ACCEPTED.

PLANS APPROVED BY D. W. Honaghan DATE 3/22/76

FILL SEPTIC TANK AND DISTRIBUTION BOX WITH WATER BEFORE CALLING FOR AN INSPECTION. COVER NO WORK UNTIL INSPECTED AND APPROVED.

NEITHER THE HOWARD COUNTY COMMISSIONERS NOR THE HEALTH DEPARTMENT IS RESPONSIBLE FOR THE SUCCESSFUL OPERATION OF ANY SYSTEM.

Grayson

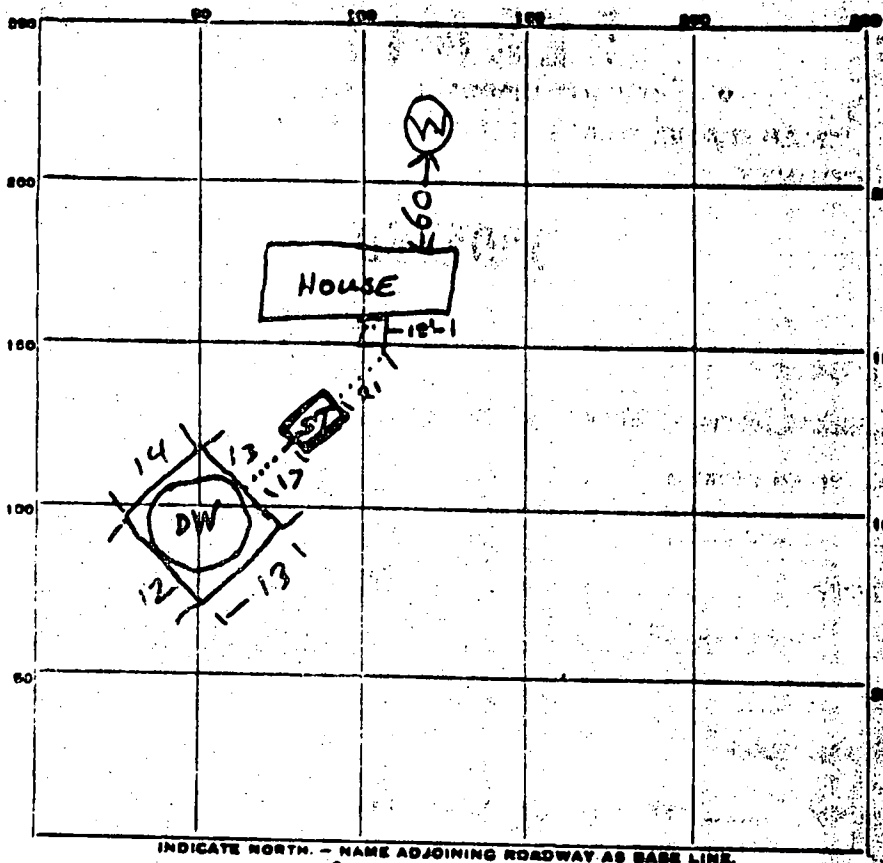

1
52
→
364

INDICATE NORTH. - NAME ADJOINING ROADWAY AS BASE LINE.

CONCHITA DE

PERMIT CARD

SEPTIC TANK, LEVEL 1000 gal

ST	DW
—	—

DISTRIBUTION BOX, LEVEL _____

TILE FIELD, DEPTH _____ FT. TRENCH WIDTH _____ FT.

GRAVEL DEPTH _____ IN. TOTAL LENGTH _____ FT.

NUMBER OF TRENCHES _____ TOTAL BOTTOM AREA _____

SEEPAGE PITS, ^{outside perimeter} INSIDE DIAMETER 52 FT. DEPTH BELOW INLET 7 FT.

ABSORBENT AREA 364 SQ. FT. Invert depth 5 ft

REMARKS 6/8/76 Partial inspect. Did not measure perimeter of DW as half of lid had 1/4" crack across it. Remight when DW lid has been replaced. WWZ, RAG

DATE SYSTEM APPROVED 6/10/76 INSPECTOR R. Hodges & R. Byers

APPLICATION

SEWAGE DISPOSAL TESTING

A 13399

P _____

MARYLAND STATE DEPARTMENT OF HEALTH

HOWARD COUNTY

ELLCOTT CITY

DISTRICT 3

DATE 12-8-67

TO: THE COUNTY HEALTH OFFICER
ELLCOTT CITY, MARYLAND

I, HEREBY, APPLY FOR THE NECESSARY TESTS IN ORDER TO CONSTRUCT (OR RECONSTRUCT) A SEWAGE DISPOSAL SYSTEM.

PROPERTY OWNER James W. King, Sr.

ADDRESS 304 Freetown Rd., Simpsonville PHONE 286-2757

PROPERTY LOCATION:

SUBDIVISION Kingston LOT NO. 18

ROAD AND DESCRIPTION Triadelphia Road

Glenelg, Maryland

OCCUPANT _____ PHONE _____

PERSON TO CONSTRUCT SYSTEM _____ PHONE _____

ADDRESS _____ PHONE _____

SIZE OF LOT 1 Acre (290' x 150') TYPE BLDG. 3 NUMBER OF UNITS _____

IF NOT SINGLE RESIDENCE DESCRIBE _____

SIGNATURE OF APPLICANT James W. King, Sr. /s/

APPROVED BY _____ FOR _____ (KIND OF SYSTEM) DATE _____

REJECTED BY _____ FOR _____ (KIND OF SYSTEM) DATE _____

HOLD PENDING FURTHER TESTS _____ DATE _____

REASONS FOR REJECTION OR HOLDING _____

THIS IS NOT A PERMIT

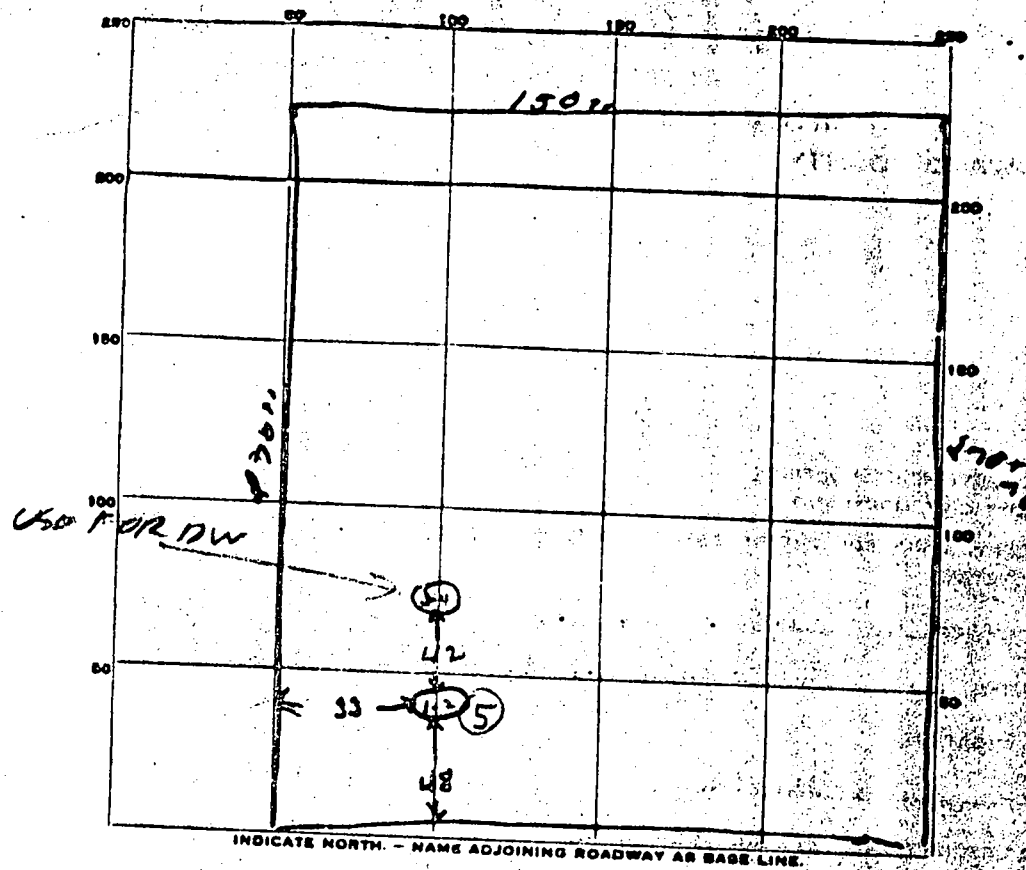

DATE	TEST NO.	DEPTH	PRE-WET		TEST - 1" DROP		TIME	
			START	STOP	START	STOP		
4/18/08	1	4ft	10 24	10 26	10 26	10 29	3 min	
	2	10ft	10 27	10 28	10 28	10 31	1 min	
	3	5ft	10 26	10 29	10 29	10 35	6 min	
	4	10ft	10 26	10 28	10 27	10 30	3 min	
12/16/25	5	13	DRY SANDY					

LOW
3.55
HIGH

SOIL AUGER FINDING _____

TESTED BY WMM

17/16/75 R.H. #12 VISUAL HOLE

REMARKS use pit soil for Section

Lot 18

A13399

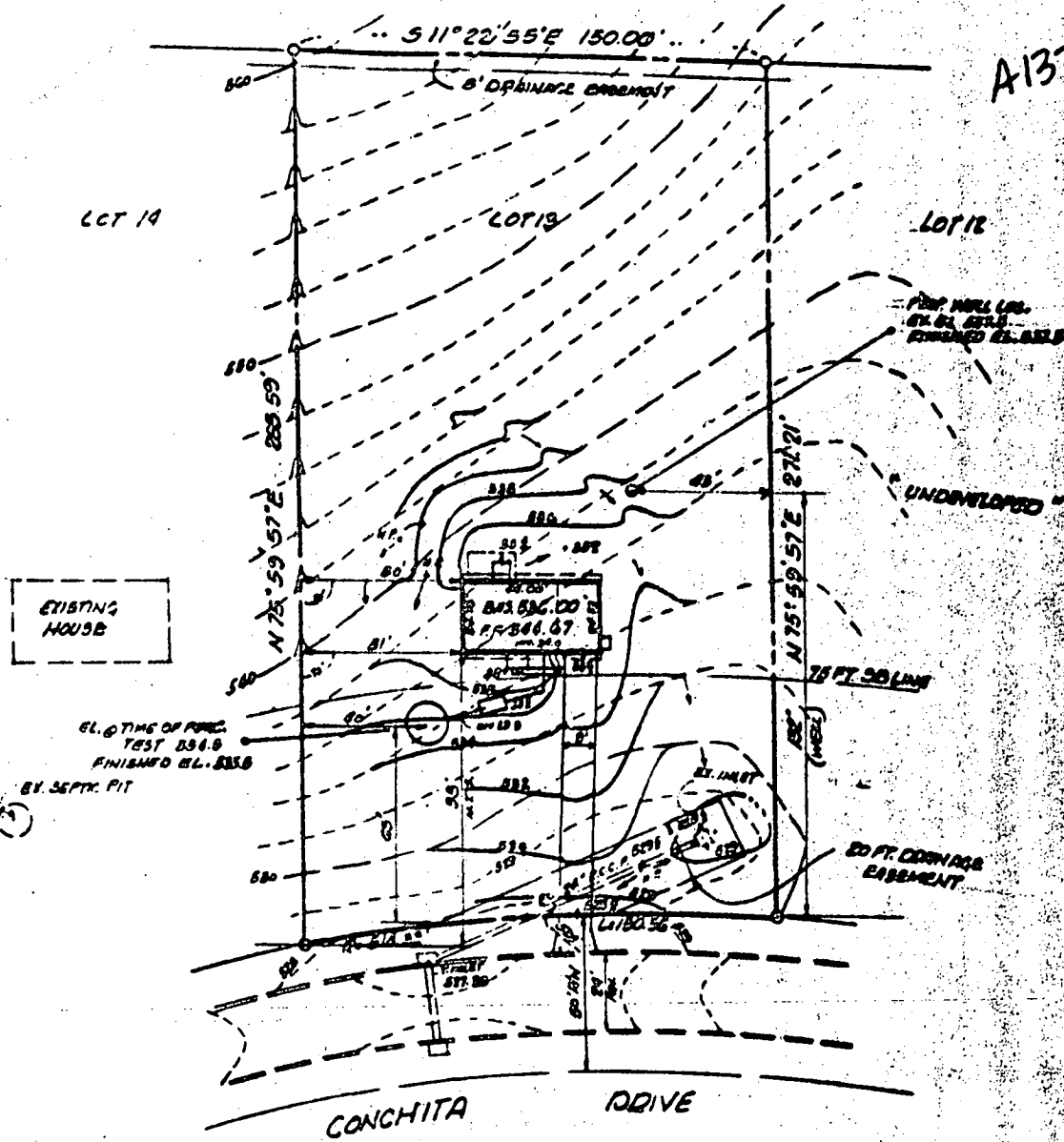

EXISTING HOUSE

EL. @ TIME OF PUMP TEST D54.9
FINISHED EL. 535.8
BY SEPTIC PIT

POST HOLE LOG
EL. 51. 52. 53. 54.
FINISHED EL. 535.8

UNDEVELOPED

80 FT. DRAINAGE EASEMENT

CONCHITA RDIVE

LOT PLAN
TO ACCOMPANY
BUILDING PERMIT APPLICATION
LOT 13
KINGSTON
3RD. ELECTION DIST. HOWARD CO.
MARYLAND