

7/21/99
ASAP

PERMIT

SEWAGE DISPOSAL SYSTEM

DEPARTMENT OF HEALTH AND MENTAL HYGIENE

06-491413

P 571494

A REPAIR

DISTRICT 6th

DATE 4-6-99

HOWARD COUNTY HEALTH DEPARTMENT

BUREAU OF ENVIRONMENTAL HEALTH
~~XXXXXX~~ 410-313-2640

DATE SYSTEM APPROVED 8/21/99

INSPECTOR [Signature]

INDEXED

Whitworth Excavating _____ IS PERMITTED TO INSTALL _____ ALTER

ADDRESS 12680 Clarksville Pike, Clarksville, Maryland 21029 PHONE 410-531-5033

SUBDIVISION Kindler Estates LOT 11 ROAD 10548 Gorman Road

PROPERTY OWNER Dale & Dorothy Allen

ADDRESS _____

SEPTIC TANK CAPACITY _____ GALLONS

NUMBER OF BEDROOMS 5

_____ SQUARE FEET PER BEDROOM

LINEAR FEET OF TRENCH REQUIRED _____

REPAIR - PURPOSE - IN SUPPORT OF BUILDING PERMIT APPLICATION #B00116871 (Increase in the number of bedrooms), 1 Story Addition with finished basement - 3 bedrooms.

CALL FOR INSPECTION WHEN GROUND IS OPENED SO SANITARIAN CAN RECOMMEND REPAIR TO EXISTING SEPTIC SYSTEM.

UNABLE TO MAKE INSPECTION AT CONTRACTORS REQUESTED TIME,
CONTRACTOR REPORTS WOODED SITE, ONE OUTLET HOLE REMAINS IN DISTRIBUTION BOX,
BEST CHOICE TO ACCOMMODATE EXISTING CONDITION - CENTER FEED A CONTINUOUS 120'

TRENCH DIRECTLY BELOW EXISTING TRENCHES, KEEP IT SHALLOW!
PLANS APPROVED BY Ronald J. Pinkley [Signature] DATE 4-06-99

COVER NO WORK UNTIL INSPECTED AND APPROVED

NEITHER THE HOWARD COUNTY COUNCIL NOR THE HEALTH DEPARTMENT IS RESPONSIBLE FOR THE SUCCESSFUL OPERATION OF ANY SYSTEM

NOTE: CLEANOUT REQUIRED EVERY 70 FEET OF SEWER LINE AND/OR AT 90° SWEEPS IN LINES FROM HOUSE ~~ELBOWS NOT ACCEPTABLE~~ ELBOWS PERMITTED SIGNED

NOTE: ALL PARTS OF SEPTIC SYSTEMS (I.E. TANK, DISTRIBUTION BOX TRENCHES) TO BE 100 FEET FROM WELL (UNLESS OTHERWISE SPECIFICALLY AUTHORIZED) AND RETURNED 5/8/2000

NOTE: IF DEEP TRENCH(ES) ARE USED CALL FOR INSPECTION BEFORE AND AFTER PLACING GRAVEL IN TRENCH(ES)

NOTE: NO DRY WELL SHALL EXCEED 15 FOOT IN DIAMETER NO ABSORPTION TRENCH TO EXCEED 100 FEET IN LENGTH

NOTE: ALL PIPE FROM HOUSE TO SEPTIC TANK MUST BE CAST IRON OR SCHEDULE 35/40 PVC OR ABS

PERMIT VOID AFTER TWO YEARS

NOTE: INSTALL STAND PIPE ON SEPTIC TANK AND DRY WELL STAND PIPES MUST BE 6 INCHES IN DIAMETER CAST IRON, CONCRETE OR TERRA COTTA OR PVA OR ABS ACCEPTED. IF TOP OF SEPTIC TANK IS DEEPER THAN 3 FEET, MANHOLE TO GRADE REQUIRED.

NOTE: DISTRIBUTION BOXES MUST HAVE BAFFLES

***INSTALLER IS RESPONSIBLE FOR OBTAINING FINAL APPROVAL ON THIS PERMIT**

571494

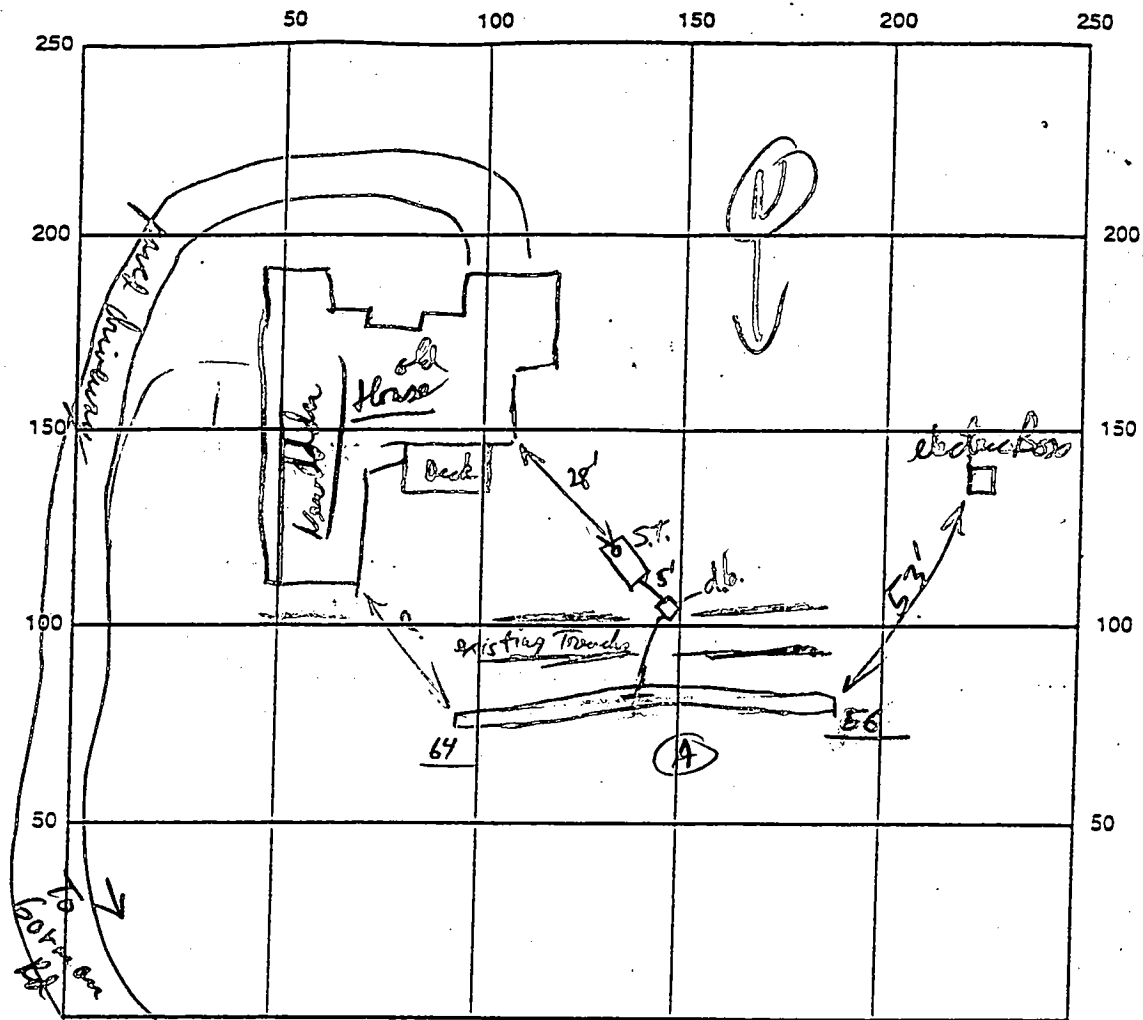

INDICATE NORTH - NAME ADJOINING ROADWAY AS BASE LINE

SEPTIC TANK LEVEL existing CLEANOUTS _____

DISTRIBUTION BOX LEVEL _____

DRAIN FIELD/TITLE DEPTH 3 1/2 FT. TRENCH WIDTH 3 FT. INLET DEPTH 1 1/2 FT.

EFFECTIVE GRAVEL DEPTH 2 FT. TOTAL LENGTH 120 FT.

NUMBER OF TRENCHES one V ONE SIDEWALL/BOTTOM AREA _____ SQ. FT.

DRYWALL INSIDE DIAMETER _____ FT. EFFECTIVE DEPTH BELOW INLET _____ FT.

ABSORBENT AREA _____ SQ. FT.

REMARKS: Trench is into good soils (Min. loam & Sand loam to 12ft deep in H.A. (only not at area 56). Good loam soil starts @ 1 1/2 - 2ft below grade throughout trench. 1st half of trench OK to continue gravel fill, place pipe & cover once prepared. OK to continue with trench layout as discussed & cover if no further inspections by 3:30 this PM. PP 7/21/99

DATE SYSTEM APPROVED 7/21/99 INSPECTOR [Signature]

Approved
12-12-85
S. Abel

12/12/85
11:30 AM

PERMIT

P 36197
A 32996

SEWAGE DISPOSAL SYSTEM

MARYLAND STATE DEPARTMENT OF HEALTH*

HOWARD COUNTY
BUREAU OF ENVIRONMENTAL HEALTH
X992X2388X
461-9933

ELLICOTT CITY
DISTRICT 6th
DATE 11/12/85

INDEXED

Paul Schissler IS PERMITTED TO INSTALL ALTER

ADDRESS 4410 Salembottom Road, Westminster, MD 21157 PHONE 875-4197

SUBDIVISION Kindler Estates ROAD 10548 Gorman Road LOT 11

PROPERTY OWNER Dale & Dorothy Allen

ADDRESS _____

IF GARBAGE GRINDER IS USED INCREASE SEPTIC TANK CAPACITY BY 50% AND ABSORPTION AREA BY 22%.

GARBAGE GRINDER? YES NO

SEPTIC TANK CAPACITY 1500 GALLONS NUMBER OF BEDROOMS 3

220
3
660

TRENCHES - 220 sq. ft. per bedroom. Trench to be 3 feet wide. Inlet 2 feet below original grade. Bottom maximum depth 3½ feet below original grade. Effective area begins at 2 feet below original grade. 1½ feet of stone below distribution pipe. LOCATION: Start trench 230 feet from back 258' lot line and 20 feet from right (544') lot line and run toward left (520') lot line along level ground. NOTE: No trench to exceed 100 feet in length. If more than one trench used, a distribution box is required. Call for inspection of trench before gravel is installed. Provide 6" - 8" diameter cleanout and cap to grade or above on septic tank. *ok/cw*

BLDG. PERMIT SIGNED
AND RETURNED 3-29-99
Serial # 250116871
1-Story addition
with final permit

PLANS APPROVED BY F. Frommelt DATE 8/28/85

COVER NO WORK UNTIL INSPECTED AND APPROVED.

NEITHER THE HOWARD COUNTY COUNCIL NOR THE HEALTH DEPARTMENT IS RESPONSIBLE FOR THE SUCCESSFUL OPERATION OF ANY SYSTEM.

NOTE: IF TRENCH IS USED CALL FOR INSPECTION BEFORE AND AFTER PLACING GRAVEL IN TRENCH.

NOTE: NO DRY WELL SHALL EXCEED 15 FOOT IN DIAMETER. NO ABSORPTION TRENCH TO EXCEED 100 FEET IN LENGTH.

NOTE: ALL PIPE FROM HOUSE TO SEPTIC TANK MUST BE CAST IRON OR SCHEDULE 40 PVC OR ABS.

PERMIT VOID AFTER THREE YEARS.

NOTE: INSTALL STAND PIPE ON SEPTIC TANK AND DRY WELL. STAND PIPES MUST BE 6 INCHES IN DIAMETER CAST IRON, CONCRETE OR TERRA COTTA, OR PVC OR ABS ACCEPTED. IF TOP OF SEPTIC TANK IS DEEPER THAN 3 FEET MANHOLE TO GRADE REQUIRED

***INSTALLER IS RESPONSIBLE FOR OBTAINING FINAL APROVAL ON THIS PERMIT**

*CALL 992-2330 FOR INSPECTION OF SEPTIC SYSTEMS.

EH - 2-1082

A
SERIAL # A 32996

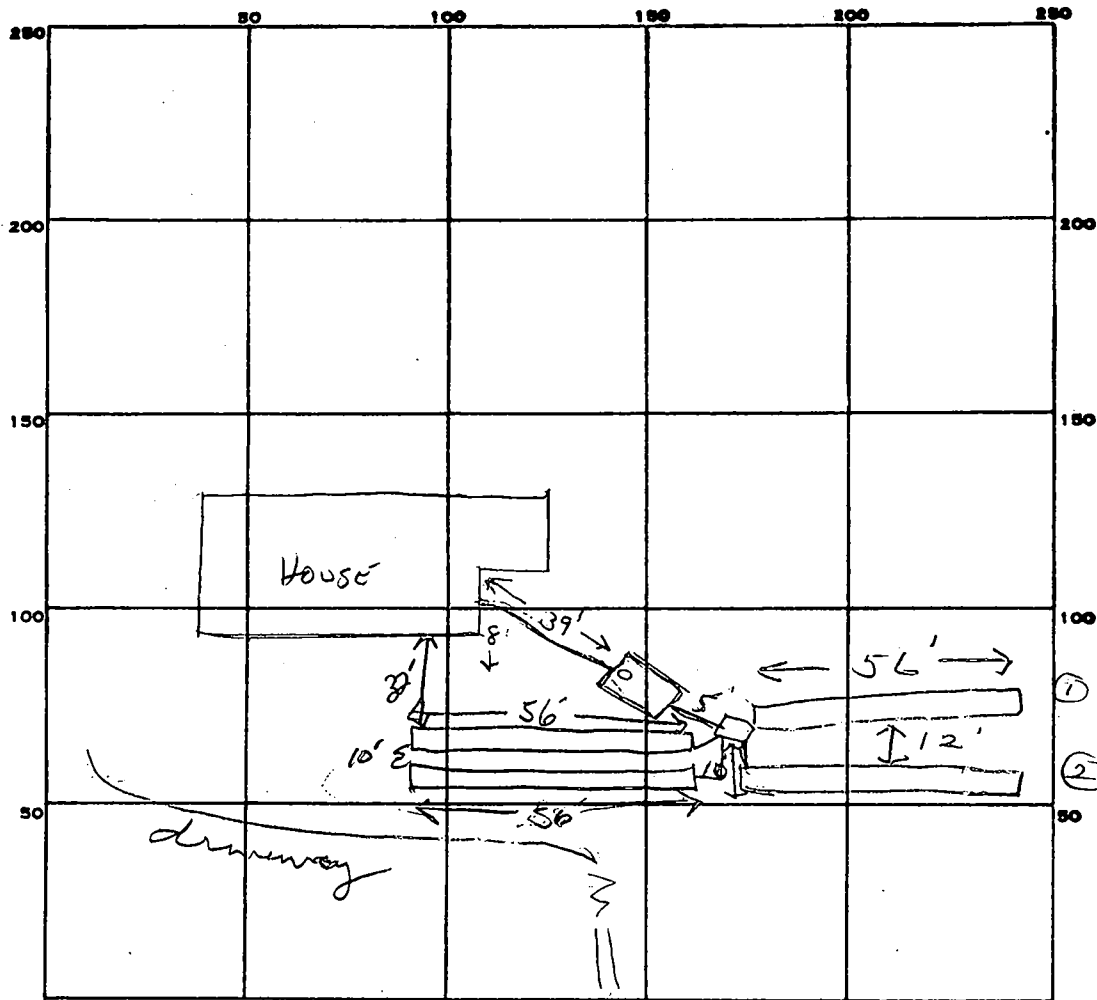

INDICATE NORTH. - NAME ADJOINING ROADWAY AS BASE LINE.

PERMIT CARD

SEPTIC TANK, LEVEL 1500

CLEANOUTS ST

DISTRIBUTION BOX, LEVEL

TILE FIELD, DEPTH 3 1/2 FT. TRENCH WIDTH 3 FT.

GRAVEL DEPTH 2 IN. TOTAL LENGTH 224 FT. - 4 trenches 56' ea =

NUMBER OF TRENCHES 4 ONE SIDE WALL TOTAL BOTTOM AREA 672 ϕ

SEEPAGE PITS, INSIDE DIAMETER FT. DEPTH BELOW INLET FT.

ABSORBENT AREA 672 SQ. FT.

REMARKS 12/11/85 OK to cover two (2) trenches. JS
12/12/85 OK TO COVER

DATE SYSTEM APPROVED 12-12-85

INSPECTOR S. Abel

PRELIMINARY

8/45/83
1:30 P.M.

APPLICATION

SEWAGE DISPOSAL TESTING

STATE OF MARYLAND - DEPARTMENT OF HEALTH AND MENTAL HYGIENE

A 32996

P _____

HOWARD COUNTY HEALTH DEPARTMENT
ENVIRONMENTAL HEALTH SERVICES
P. O. BOX 476 ELLICOTT CITY, MARYLAND 21043
TELEPHONE: 992-2330

DISTRICT 6th

DATE 7/28/83

TO: THE COUNTY HEALTH OFFICER
ELLICOTT CITY, MARYLAND

I, HEREBY, APPLY FOR THE NECESSARY TEST IN ORDER TO CONSTRUCT (OR RECONSTRUCT) A SEWAGE DISPOSAL SYSTEM.

PROPERTY OWNER Mark B. Elrich Dale & Dorothy Allen 551-3274

ADDRESS 7800 Carroll Avenue, Takoma Park, Md. 20912 PHONE Home 270-4583
Work 588-6093

PROPERTY LOCATION:

SUBDIVISION Kindler Estates LOT NO. 11

10548
ROAD AND DESCRIPTION Gorman Road

SIZE OF LOT 4.4. acres TYPE BLDG. 3 or 4 bedroom
(NUMBER OF BEDROOMS)

THE SYSTEM INSTALLED UNDER THIS APPLICATION IS ACCEPTABLE ONLY UNTIL PUBLIC FACILITIES BECOME AVAILABLE. I FULLY UNDERSTAND THE FEE CONNECTED WITH THE FILING OF THIS PERC TEST APPLICATION IS NON-REFUNDABLE UNDER ANY CIRCUMSTANCES. I ALSO AGREE TO COMPLY WITH ALL M.O.S.H.A. REQUIREMENTS IN TESTING THIS LOT.

Patricia A. Linton
(SIGNATURE OF APPLICANT)

APPROVED BY _____ FOR _____ DATE B.P. 66425

REJECTED BY _____ FOR _____ DATE _____

HOLD PENDING FURTHER TESTS C Williams DATE 8-15-83

REASONS FOR REJECTION OR HOLDING NEED CERTIFIED HOLE LOCATIONS

6/19/85 Lot 11 not recorded this is still Lot 4 (public water & public sewer are aduable Contract 548W & 531S y.f.)

THIS IS NOT A PERMIT

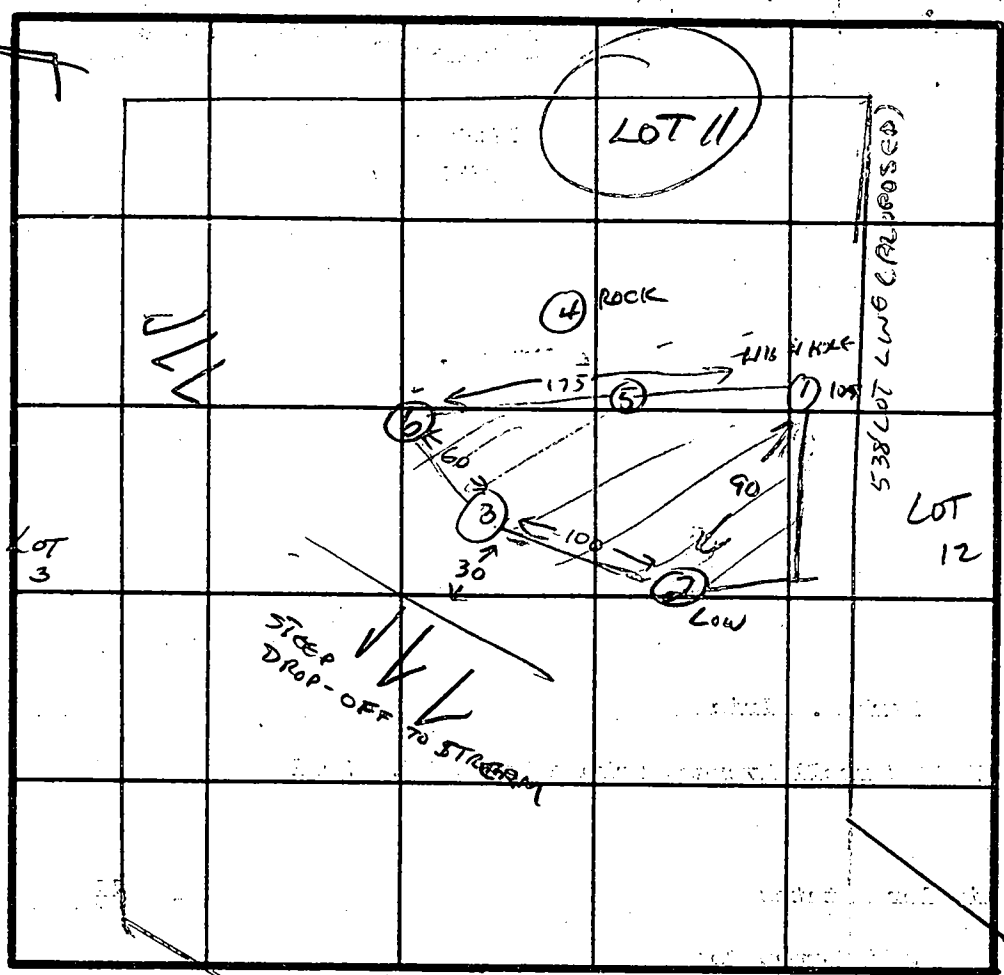

SOIL PROFILE

0

SAND
LOAM

ALL HOLES

HARD SANDSTONE

PERC HOLE # SANDSTONE BOTTOM AT:

- 1 12'
- 2 9'
- 3 10 1/2'
- 4 failed 5'
- 5 10'
- 6 10'

DATE	TEST NO.	DEPTH	PRE-WET		TEST - 1" DROP		TIME	
			START	STOP	START	STOP		
8-15-83	HIGH HOLE 1	2'	1:50	1:52	1:52	1:54	2 MIN	
		12'	SAND LOAM - HARD AT 12'					
"	LOW HOLE 2	2'	2:00	2:02	2:02	2:04	2 MIN	
		9'	HARD BOTTOM - SANDSTONE -					
"	3	2'	2:10	2:12	2:12	2:14	2 MIN	
		10 1/2'	SAND LOAM - HARD AT 10 1/2'					
"	4	ROCK AT 5'					FAILS	
"	5	VLS. SAND LOAM TO HARD SANDSTONE AT 10'						
"	6	2'	2:22	2:24	2:24	2:26	2 MIN	
		10'	SAND LOAM - HARD AT 10'					

REMARKS OK FOR SHALLOW SYSTEM ONLY.

TYPE OF SOIL SAND LOAM FROM SURFACE; HARD SANDSTONE AT 10-12'

TESTED BY *C. Williams*

ALSO PRESENT *KEVIN NATFIELD*
SURVEYORS FROM MCELLEMA INC.

EH-12-1079

PRELIMINARY

APPLICATION

A 32996

SEWAGE DISPOSAL TESTING

STATE OF MARYLAND - DEPARTMENT OF HEALTH AND MENTAL HYGIENE

P _____

HOWARD COUNTY HEALTH DEPARTMENT
ENVIRONMENTAL HEALTH SERVICES
P. O. BOX 476 ELLICOTT CITY, MARYLAND 21043
TELEPHONE: 992-2330

DISTRICT 6th

DATE 7/28/83

LOCATION - APPROX 500 YDS N.E. OF MAILBOX
OF B.F. KIM AT 10582 GORMAN RD

TO: THE COUNTY HEALTH OFFICER
ELLICOTT CITY, MARYLAND

I, HEREBY, APPLY FOR THE NECESSARY TEST IN ORDER TO CONSTRUCT (OR RECONSTRUCT) A SEWAGE DISPOSAL SYSTEM.

PROPERTY OWNER Mark B. Elrich
ADDRESS 7800 Carroll Avenue, Takoma Park, Md. 20912 PHONE Home - 270-4583
Work - 588-6093

PROPERTY LOCATION:

SUBDIVISION Kindler Estates LOT NO. 11

ROAD AND DESCRIPTION off Gorman Road

SIZE OF LOT 4.4. acres TYPE BLDG. 3 or 4 bedroom
(NUMBER OF BEDROOMS)

THE SYSTEM INSTALLED UNDER THIS APPLICATION IS ACCEPTABLE ONLY UNTIL PUBLIC FACILITIES BECOME AVAILABLE. I FULLY UNDERSTAND THE FEE CONNECTED WITH THE FILING OF THIS PERC TEST APPLICATION IS NON-REFUNDABLE UNDER ANY CIRCUMSTANCES. I ALSO AGREE TO COMPLY WITH ALL M.O.S.H.A. REQUIREMENTS IN TESTING THIS LOT.

Patricia A. Simon
(SIGNATURE OF APPLICANT)

APPROVED BY _____ FOR _____ DATE _____

REJECTED BY _____ FOR _____ DATE _____

HOLD PENDING FURTHER TESTS NEED CERTIFIED HOLE LOCATIONS DATE 8-15-83

REASONS FOR REJECTION OR HOLDING OK FOR SHALLOW SYSTEM PENDING CERTIFIED HOLES
8-15-83 CWallan

THIS IS NOT A PERMIT

SOIL PROFILE

0

INDICATE NORTH - NAME ADJOINING ROADWAY AS BASE LINE.

DATE	TEST NO.	DEPTH	PRE-WET		TEST - 1" DROP		TIME
			START	STOP	START	STOP	

REMARKS _____

TYPE OF SOIL _____

TESTED BY _____ ALSO PRESENT _____

EH-12-1079

HOWARD COUNTY HEALTH DEPARTMENT

JOYCE M. BOYD, M.D., M.P.H.
COUNTY HEALTH OFFICER



Bureau of Environmental Health
3525 Ellicott Mills Drive
Ellicott City, Maryland 21043

Director - 461-9956
Water & Sewerage, Permits - 461-9933
Community Environmental Health - 461-9944
Technical Services - 461-9955

July 29, 1985

John McDonough
5829 Banneker Road
Columbia, Maryland 21044

RE: Well Permit Application
Lot 11, Kindler Estates,
Gorman Road

Dear Mr. McDonough:

I regret to inform you that this office cannot process the well application we have received for the above referenced lot. The subdivision plat has just been signed for the above referenced property based on the fact that public water is available to the property.

It is the policy of the Howard County Health Department not to issue new well permits to properties that can be serviced by public water. Only if you can establish that public water is not available to this property, could a well permit be considered. Even if that were the case, a location for the well would have to be established that met Health Department siting requirements. This property has never been reviewed with a well site in mind and there is at this time, no guarantee that a suitable well site can be found.

I regret any inconvenience this decision may cause you. If you wish to present evidence that public water is not available to this property or otherwise wish to discuss the basis for this decision, please feel free to contact me by writing this office or by calling 461-9933.

Respectfully,

Craig Williams, Director
Water and Sewerage Program

CW:JR

RESUBDIVISION OF LOT 4 KINDLER ESTATES LOTS 11 THRU 13

TRENCH: 2' WIDE
 1 1/2' STONE
 100' LENGTH
 EXIST. ELEV.: 363.00
 INV. TOP OF STONE: 361.00

TANK: EX. ST. EL: 363.00
 FIN. GR: 365.00
 INV. OUT: 362.20
 INV. IN: 362.50 N 86° 31' 05" E
 155.94'

HOUSE:
 INV. 363.00
 FIN. FLR. 364.5

BLDG. PERMIT SIGNED
 AND RETURNED 8/28/85

HOUSE:
 FIN. FLR. 364.50
 BSMT. GR. 355.50
 GARAGE: 360.82

Sept 1st 8/28/85
dr & location sk
8/28/85

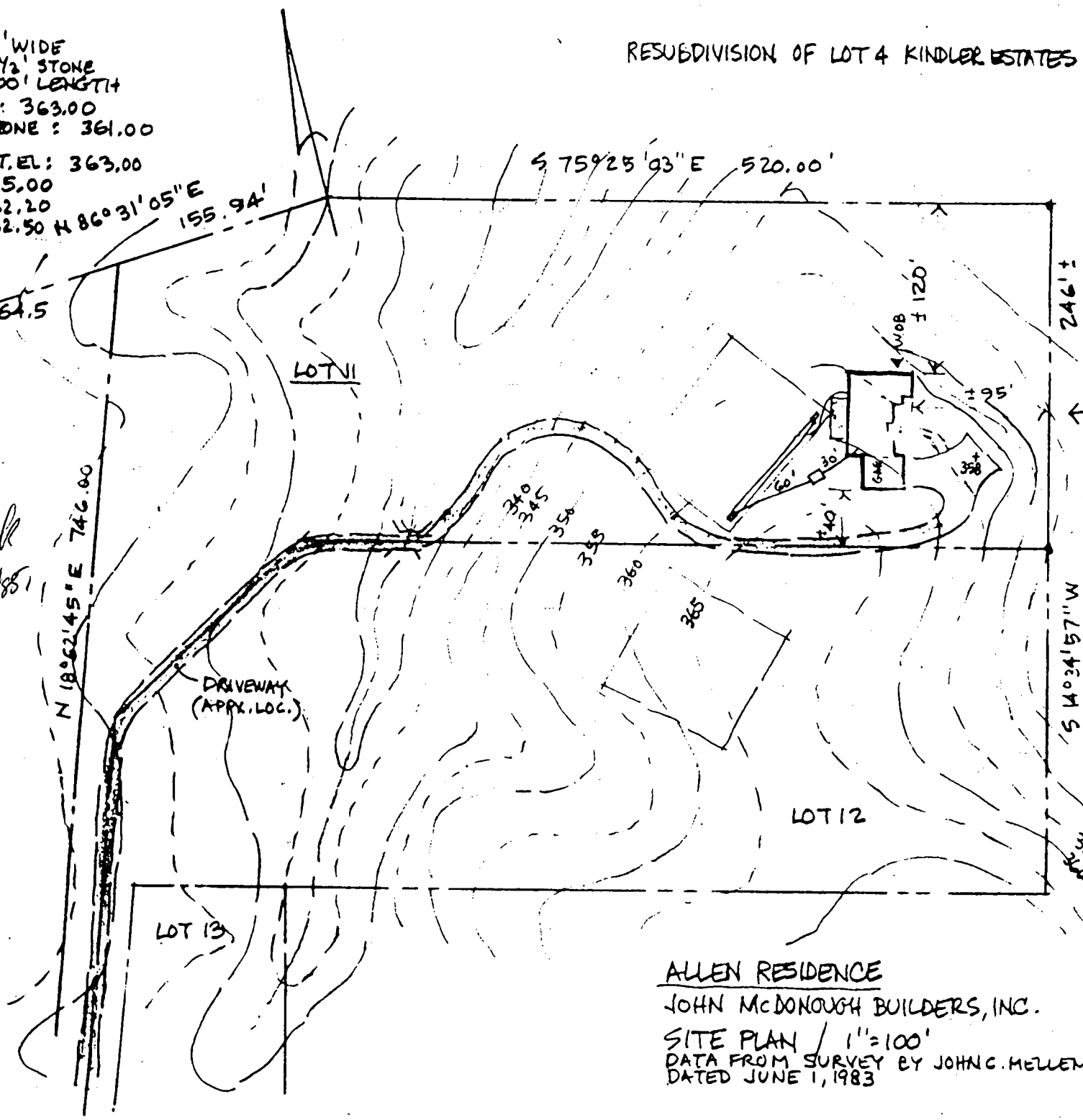

ALLEN RESIDENCE
 JOHN McDONOUGH BUILDERS, INC.
 SITE PLAN / 1" = 100'
 DATA FROM SURVEY BY JOHN C. MELLEMA SR., INC.
 DATED JUNE 1, 1983

TO GORMAN ROAD
 ↓

W.C.D.
John C. Mellem

Dale & Dorothy Allen

Marc Elrich
270-4583 (h)
588-6093 (w)

KINDLER ESTATES
SHEET 1 OF 2
PLAT No. 3947

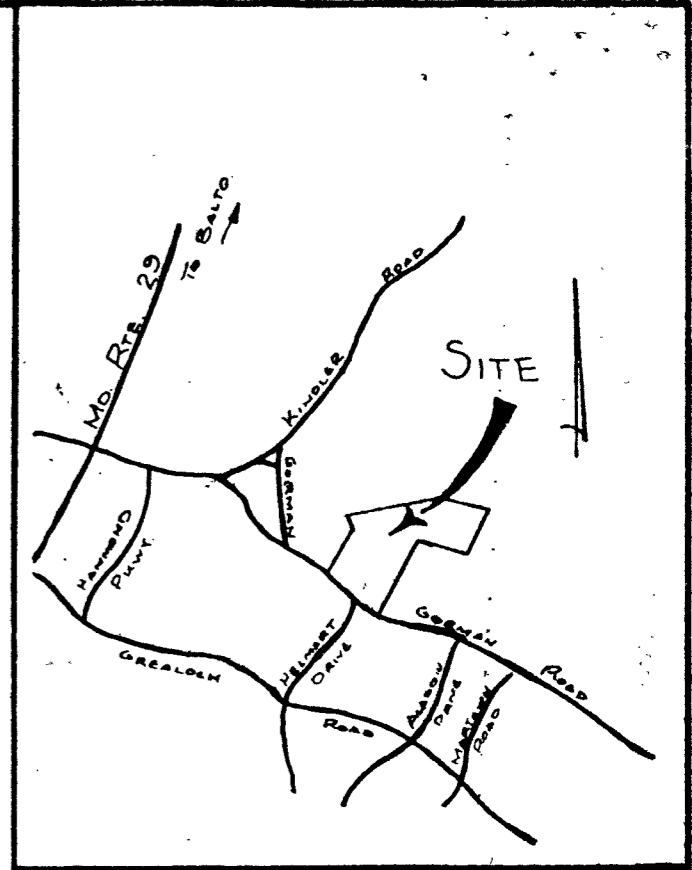
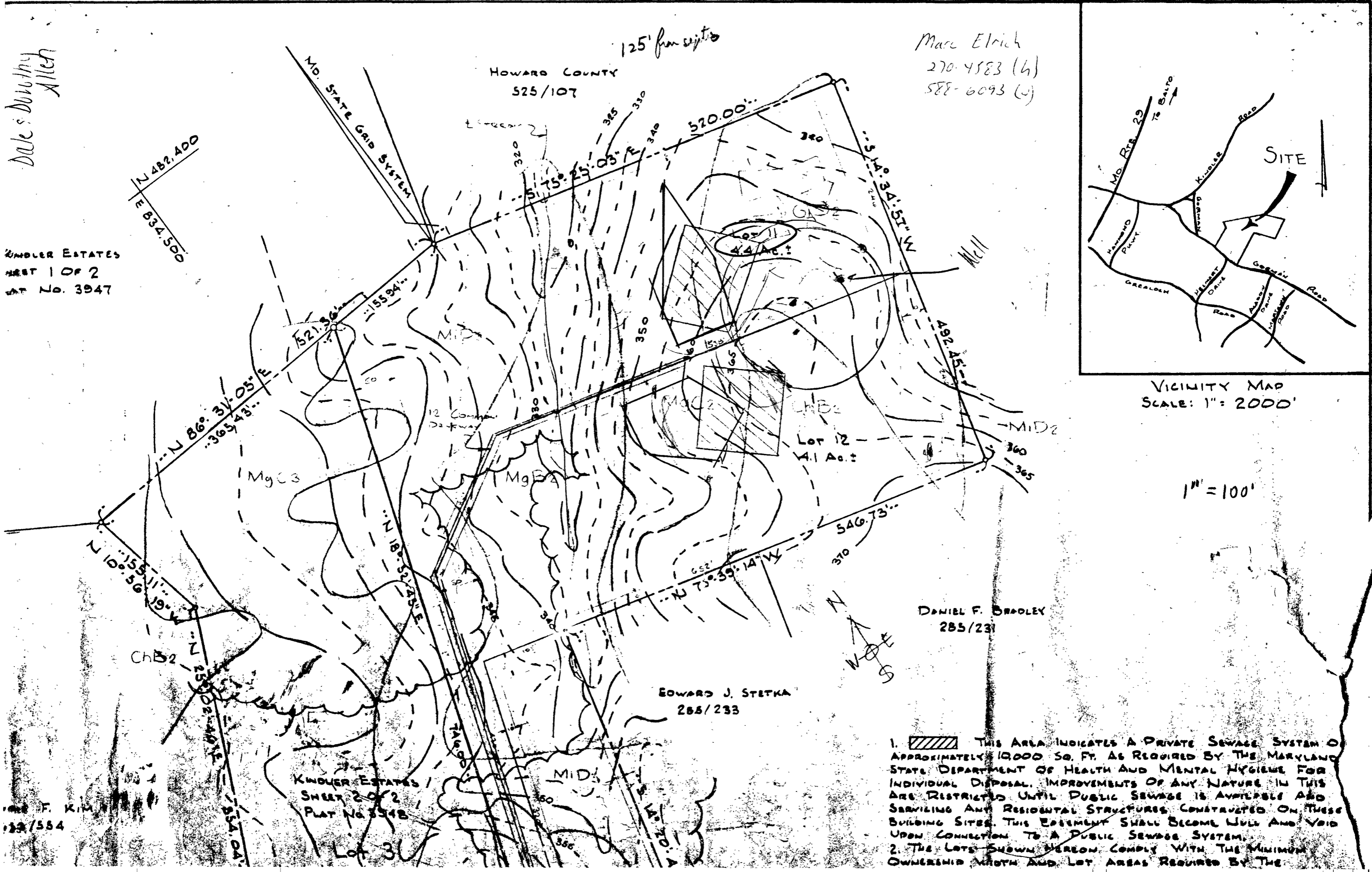

VICINITY MAP
SCALE: 1" = 2000'

1" = 100'

DANIEL F. BRADLEY
285/231

EDWARD J. STETKA
285/233

KINDLER ESTATES
SHEET 2 OF 2
PLAT No. 3948

DANIEL F. KIM
285/584

1.  THIS AREA INDICATES A PRIVATE SEWAGE SYSTEM OF APPROXIMATELY 1000 SQ. FT. AS REQUIRED BY THE MARYLAND STATE DEPARTMENT OF HEALTH AND MENTAL HYGIENE FOR INDIVIDUAL DISPOSAL. IMPROVEMENTS OF ANY NATURE IN THIS AREA ARE RESTRICTED UNTIL PUBLIC SEWAGE IS AVAILABLE AND SERVING ANY RESIDENTIAL STRUCTURES CONSTRUCTED ON THESE BUILDING SITES. THIS AGREEMENT SHALL BECOME NULL AND VOID UPON CONNECTION TO A PUBLIC SEWAGE SYSTEM.
2. THE LOTS SHOWN HEREON COMPLY WITH THE MINIMUM OWNERSHIP WIDTH AND LOT AREA REQUIRED BY THE

Property known as: **LOT 11**

THIS PLAT CAN NOT BE USED TO ESTABLISH PROPERTY LINES OR CORNERS.

KINDLER ESTATES
LOTS 11 THRU 14
RESUBD LOTS 4 AND 7 PLAT NO. 6th ELECTION DISTRICT
HOWARD COUNTY, MD

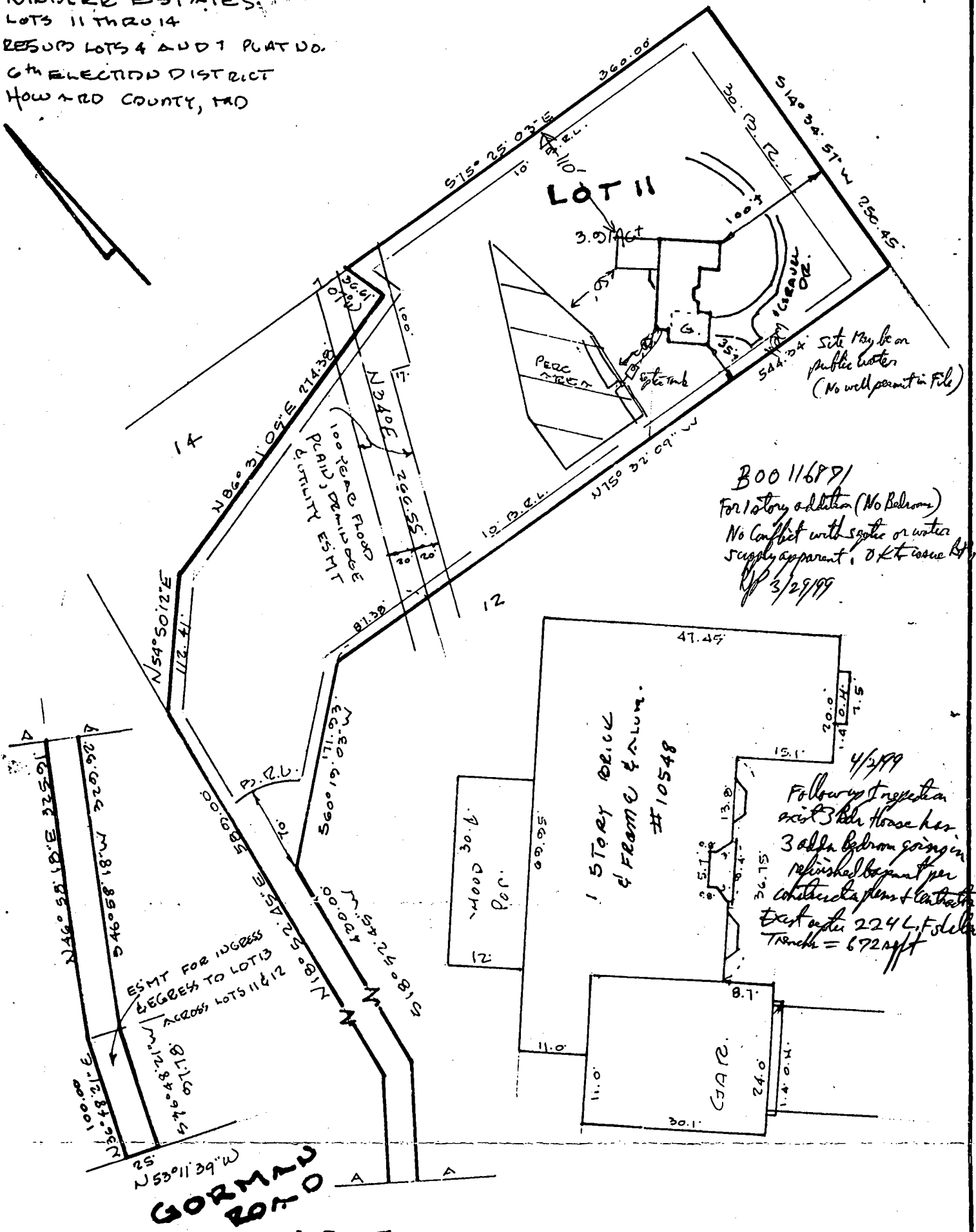

GORMAN ROAD
LOCATION SURVEY PLAT

1-8-1987

CERTIFICATION

SEAL

SCALE 1" = 100'

DATE

This is to certify that I have surveyed the property known as:
10548 GORMAN ROAD

for the purpose of locating the improvements thereon, and the improvements are located as shown.



Walter Park

PHONE
828-9060 TOWSON
730-9060 COLUMBIA

HUDKINS ASSOCIATES, INC.
Surveyors and Subdivision Designers

SUITE 231, JOSEPH SQUARE
5485 HARPERS FARM ROAD
WALTER PARK, L.S. COLUMBIA, MARYLAND 21044
5539

DEPARTMENT OF INSPECTIONS, PERMITS AND PERMITS
1550 COURT HOUSE DR.
EDUCO CITY, MD 21043
PERMITS CITY ENGINEERING DIVISION 410-313-1910
AUTOMATED MAIL ROOM 410-313-1500

HOWARD COUNTY PERMIT APPLICATION

PERMIT NUMBER
P00016871

Building Address 10548 Gorman Road
Laurel, MD 20723

Property Owner's Name Lalet Dorothy Allen
Address 10548 Gorman Road
City Laurel State MD Zip Code 20723

State/Zip # N/A SDP/W/P/Petition # N/A
Census Tract 1068.02 Subdivision KINDERS EST.

Home Phone 301-953-7810 Work Phone 703-578-6319
Applicant's Name & Mailing Address, (if other than stated hereon):

Section N/A Area N/A Lot 11
Tax Map 41 Parcel 171 Grid 24

Phone _____
Contractor Company REPAIR

Zoning R-20 Map Coordinates 19D4 Lot size _____
Existing Use SFP

Contact Person Kevin Kennedy

Proposed Use SFP w/BBQ
Estimated Construction Cost \$ 90,000.00

Address 9375 G Gerwyn

Description of Work Water addition (Exercise Room)
and finished basement.

City Columbia State MD Zip Code 21046

License No. TS612 Phone 410-290-8067

Occupant or Tenant Same as above

Engineer or Architect Company _____

Contact Person THIS SITE ADJACENT TO 100

Contact Person _____

Address FLOOD PLAIN. BASEMENT ELEVATION

Address _____

City CERTIFICATION REQUIRED. State _____ Zip Code _____

City _____ State _____ Zip Code _____

Phone _____ Fax _____

Phone _____ Fax _____

BUILDING DESCRIPTION - COMMERCIAL

BUILDING DESCRIPTION - RESIDENTIAL

4/2/99
Hrs 3 bedrooms
upstairs
floor 3 bedrooms
in basement.

Utilities
Water Supply: for discussion
 Public Mr. Kevin Kennedy
 Private
Sewage Disposal: two original
 Public bedroom upstairs
 Private will be combined to 1 Master bedroom

Building Description
SF Dwelling 1st floor
Finished Basement
Crawl space
No. of Bedrooms _____

= 6 Bedroom

4/5/99 I talked E Owner
(or his Representative)
Kevin Kennedy; They need to
apply for a Repair Septic Permit
(\$25 fee) to install 7/8 More
System (R. approx 148-150 Lbs)
of trenches for a 5 Bedroom AP

Construction Type
 Cast-in-place concrete
 Structural Steel
 Masonry
 Wood Frame

Sprinkler system
NEPA-500
NEPA-1000
Other _____

State Certified Modular _____

Contractor's Signature
Kevin Kennedy
Contractor's Name
REPAIR

Contractor's Company _____

HOWARD COUNTY PERMIT APPLICATION

PERMIT NUMBER

BC016871

Building Address 10548 Gorman Road
Laurel, MD 20723
 Suite/Apt. #: N/A SDP/WP/Petition #: N/A
 Census Tract 6068.02 Subdivision KINDLER EST.
 Section N/A Area N/A Lot 11
 Tax Map 41 Parcel 171 Grid 24
 Zoning R-20 Map Coordinates 19D4 Lot size

Property Owner's Name Dale + Dorothy Allen
 Address 10548 Gorman Road
 City Laurel State MD Zip Code 20723
 Home Phone 301-953-7810 Work Phone 703-578-6319
 Applicant's Name & Mailing Address, (if other than stated hereon):
 Phone _____ Fax _____

Existing Use SFP
 Proposed Use SFP w/ADD
 Estimated Construction Cost \$ 90,000.00
 Description of Work 1 story addition (Exercise Room)
with finished basement.

Contractor Company KPK Construction
 Contact Person Kevin Kennedy
 Address 9375-G Gerwig Lane
 City Columbia State MD Zip Code 21046
 License No. 18614
 Phone 410-290-9963 Fax 410-290-9067

Occupant or Tenant Same as above
 Contact Name THIS SITE ADJACENT TO 100 YEAR
FLOOD PLAIN. BASEMENT ELEVATION
CERTIFICATION REQUIRED.
 Address _____
 City _____ State _____ Zip Code _____
 Phone _____ Fax _____

Engineer or Architect Company _____
 Contact Person _____
 Address _____
 City _____ State _____ Zip Code _____
 Phone _____ Fax _____

BUILDING DESCRIPTION - COMMERCIAL

BUILDING DESCRIPTION - RESIDENTIAL

Building Characteristics

Utilities

Height: _____
 No. of stories: _____
 Gross area, sq. ft. per floor: _____
 Use group: _____
 Construction type:
 Reinforced Concrete
 Structural Steel
 Masonry
 Wood Frame
 State Certified Modular

Water Supply:
 Public
 Private
 Sewage Disposal:
 Public
 Private
 Electric Yes No
 Gas Yes No
 Heating System:
 Electric Oil
 Natural Gas
 Propane Gas
 Sprinkler system: N/A
 Full
 Partial
 Other Suppression
 # of Heads

Building Characteristics

SF Dwelling SF Townhouse
Depth Width
 1st floor: _____
 2nd floor: _____
 Basement:
 Finished Basement Unfinished Basement
 Crawl space Slab on Grade
 No. of Bedrooms _____
 Multi-family dwellings:
 No. of efficiency units: _____
 No. of 1 BR units: _____
 No. of 2 BR units: _____
 No. of 3 BR units: _____
 Other Structure: _____
 Dimensions: _____
 Footings: _____
 Roof: _____
 State Certified Modular
 Manufactured Home

Utilities

Water Supply:
 Public
 Private
 Sewage Disposal:
 Public
 Private
 Electric Yes No
 Gas Yes No
 Heating System:
 Electric Oil
 Natural Gas
 Propane Gas
 Sprinkler system: N/A
 NFPA #13D
 NFPA #13R
 Other:

THE UNDERSIGNED HEREBY CERTIFIES AND AGREES AS FOLLOWS: (1) THAT HE/SHE IS AUTHORIZED TO MAKE THIS APPLICATION, (2) THAT THE INFORMATION IS CORRECT, (3) THAT HE/SHE WILL COMPLY WITH ALL REGULATIONS OF HOWARD COUNTY WHICH ARE APPLICABLE THERE TO, (4) THAT HE/SHE WILL PERFORM NO WORK ON THE ABOVE REFERENCED PROPERTY NOT SPECIFICALLY DESCRIBED IN THIS APPLICATION, (5) THAT HE/SHE GRANTS COUNTY OFFICIALS THE RIGHT TO ENTER ON THIS PROPERTY FOR THE PURPOSE OF INSPECTING THE WORK PERMITTED AND POSTING NOTICES.

Applicant's Signature Kevin Kennedy
 Title/Company Owner / KPK Construction

Print Name Kevin Kennedy
3/24/99
 Date

W/ DRYWALL
2 X 4" STUDS

EXISTING BASEMENT

NEW FRENCH DOOR
3068

UP TO 1ST FL

STAIRS
DOORS
150-2

PROPOSED
BEDRM.

NEW WINDOW
CW 145

REPLACE
EXISTING D.H.
WINDOW

SHUT OFF
VALVE

NEW WINDOW
CW 145

PROPOSED
BEDRM.

EXISTING CORNER
EXTERIOR WALL

NG

A

FOUNDATION PLAN/BASEMENT

SCALE: 1/4" = 1'-0"

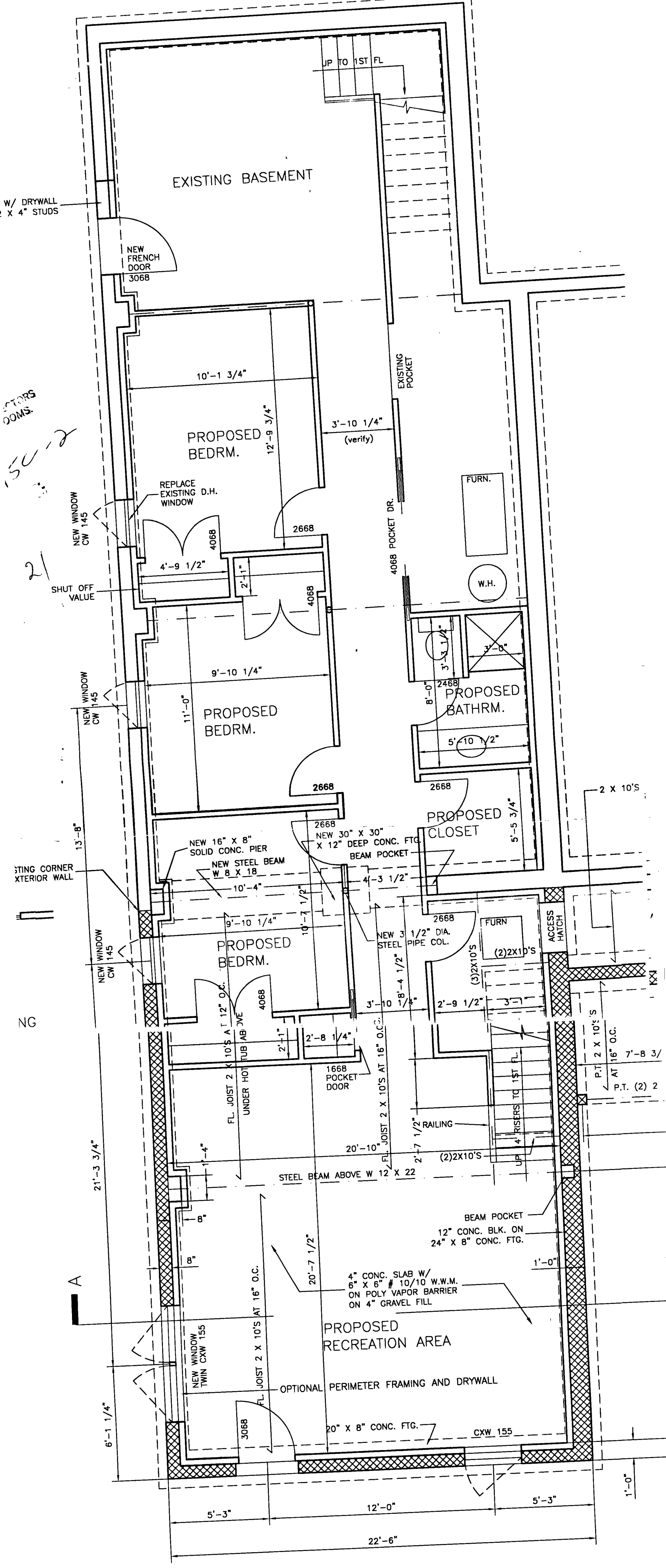

Property known as: **LOT 11**

THIS PLAT CAN NOT BE USED TO ESTABLISH PROPERTY LINES OR CORNERS.

KIMBLE ESTATES
LOTS 11 THRU 14
RESUBD LOTS 4 AND 7 PLAT NO.
6TH ELECTION DISTRICT
HOWARD COUNTY, MD

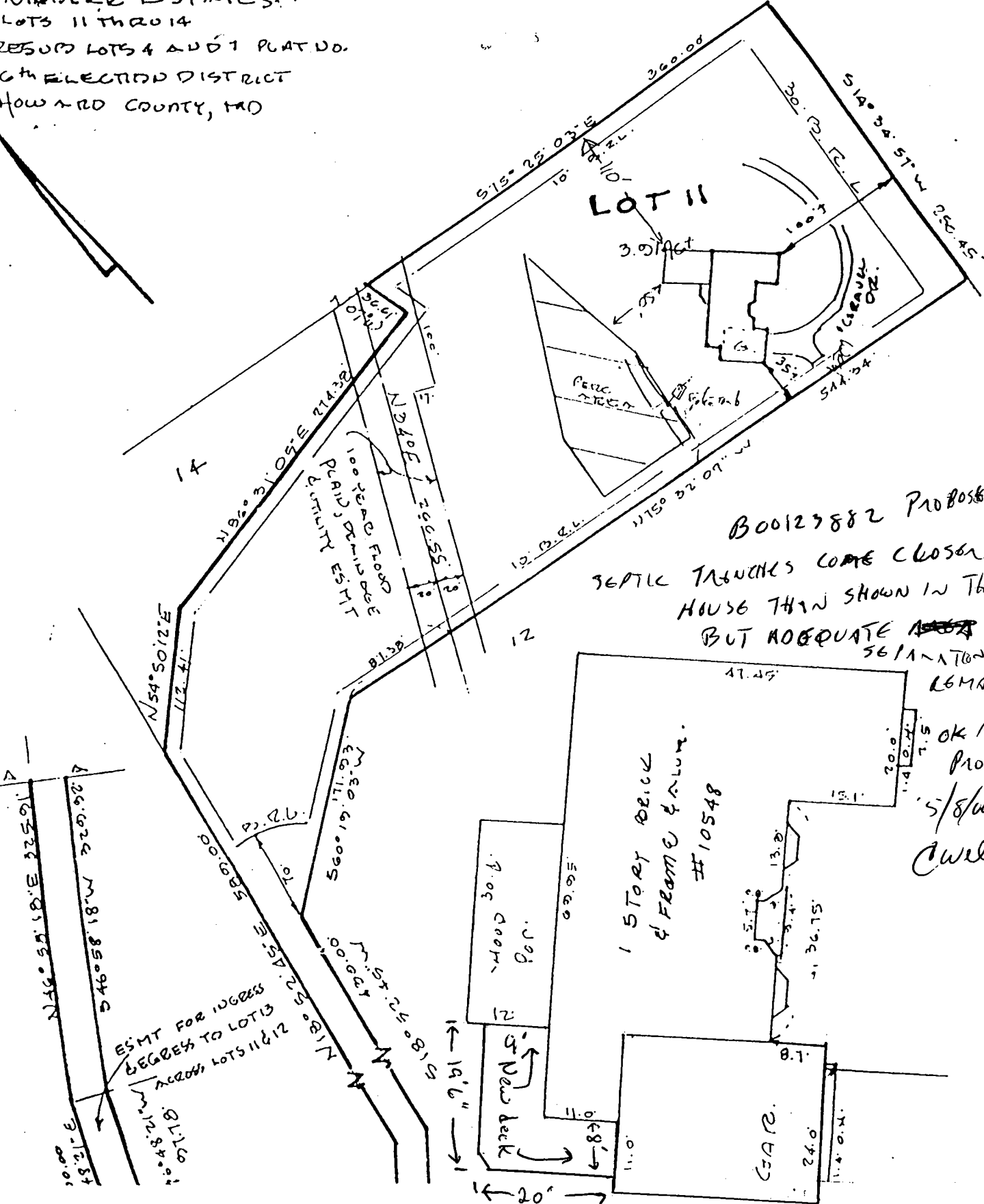
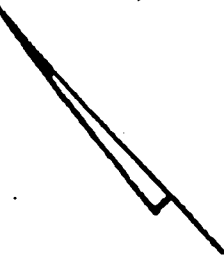

B00129882 Proposed Deck
SEPTIC TANKS COME CLOSER TO HOUSE THAN SHOWN IN THIS PLAN, BUT ADEQUATE SEPARATION STILL REMAINS.

1 STORY DECK & FRAME & PALM.
#10548

OK AS PROPOSED
5/8/00
Cwell

ESMT FOR INGRESS EGRESS TO LOTS 13 ACROSS LOTS 11 & 12

14'6"
20'