

12/17/98
1:30 PM
2

PERMIT

P 511333-B

SEWAGE DISPOSAL SYSTEM

A REPAIR

DEPARTMENT OF HEALTH AND MENTAL HYGIENE

DISTRICT _____

03-303276

DATE 1-5-99

HOWARD COUNTY HEALTH DEPARTMENT

DATE SYSTEM APPROVED 1-5-99

BUREAU OF ENVIRONMENTAL HEALTH
~~XXXXXXXX~~ 410-313-2640

INSPECTOR AK

INDEXED

Jack Fyock Septic Service IS PERMITTED TO INSTALL _____ ALTER X

ADDRESS P.O. Box 89 Triadelphia Road Glenelg, MD 21737 PHONE (410) 988-9270

SUBDIVISION Breezewood Farms LOT 10 ROAD 10647 Breezewood Drive

PROPERTY OWNER James Brady

ADDRESS 10647 Breezewood Drive

SEPTIC TANK CAPACITY EX GALLONS

NUMBER OF BEDROOMS 3

180 SQUARE FEET PER BEDROOM

LINEAR FEET OF TRENCH REQUIRED 90'

REPAIR - PURPOSE - Existing septic system has failed.

Call for inspection when ground is opened so sanitarian can recommend repair. 12/04/98

disconnect existing failing trench
install replacement trench off septic tank, along
contour, across rear yard
trench to be 2' wide, inlet 3' bottom 9' stone 6'

PLANS APPROVED BY [Signature] DATE 12/17/98

COVER NO WORK UNTIL INSPECTED AND APPROVED

NEITHER THE HOWARD COUNTY COUNCIL NOR THE HEALTH DEPARTMENT IS RESPONSIBLE FOR THE SUCCESSFUL OPERATION OF ANY SYSTEM

NOTE: CLEANOUT REQUIRED EVERY 70 FEET OF SEWER LINE AND/OR AT 90° SWEEPS IN LINES FROM HOUSE TO DRAIN FIELDS. 90° ELBOWS NOT ACCEPTABLE.

NOTE: ALL PARTS OF SEPTIC SYSTEMS (I.E. TANK, DISTRIBUTION BOX TRENCHES) TO BE 100 FEET FROM WELL (UNLESS OTHERWISE SPECIFICALLY AUTHORIZED)

NOTE: IF DEEP TRENCH(ES) ARE USED CALL FOR INSPECTION BEFORE AND AFTER PLACING GRAVEL IN TRENCH(ES)

NOTE: NO DRY WELL SHALL EXCEED 15 FOOT IN DIAMETER NO ABSORPTION TRENCH TO EXCEED 100 FEET IN LENGTH

NOTE: ALL PIPE FROM HOUSE TO SEPTIC TANK MUST BE CAST IRON OR SCHEDULE 35/40 PVC OR ABS

PERMIT VOID AFTER TWO YEARS

NOTE: INSTALL STAND PIPE ON SEPTIC TANK AND DRY WELL STAND PIPES MUST BE 6 INCHES IN DIAMETER CAST IRON, CONCRETE OR TERRA COTTA OR PVA OR ABS ACCEPTED. IF TOP OF SEPTIC TANK IS DEEPER THAN 3 FEET, MANHOLE TO GRADE REQUIRED.

NOTE: DISTRIBUTION BOXES MUST HAVE BAFFLES

***INSTALLER IS RESPONSIBLE FOR OBTAINING FINAL APPROVAL ON THIS PERMIT**

P 511333-B

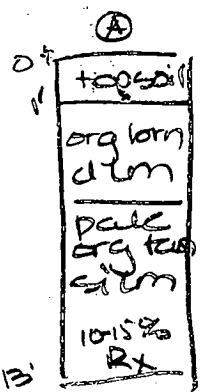
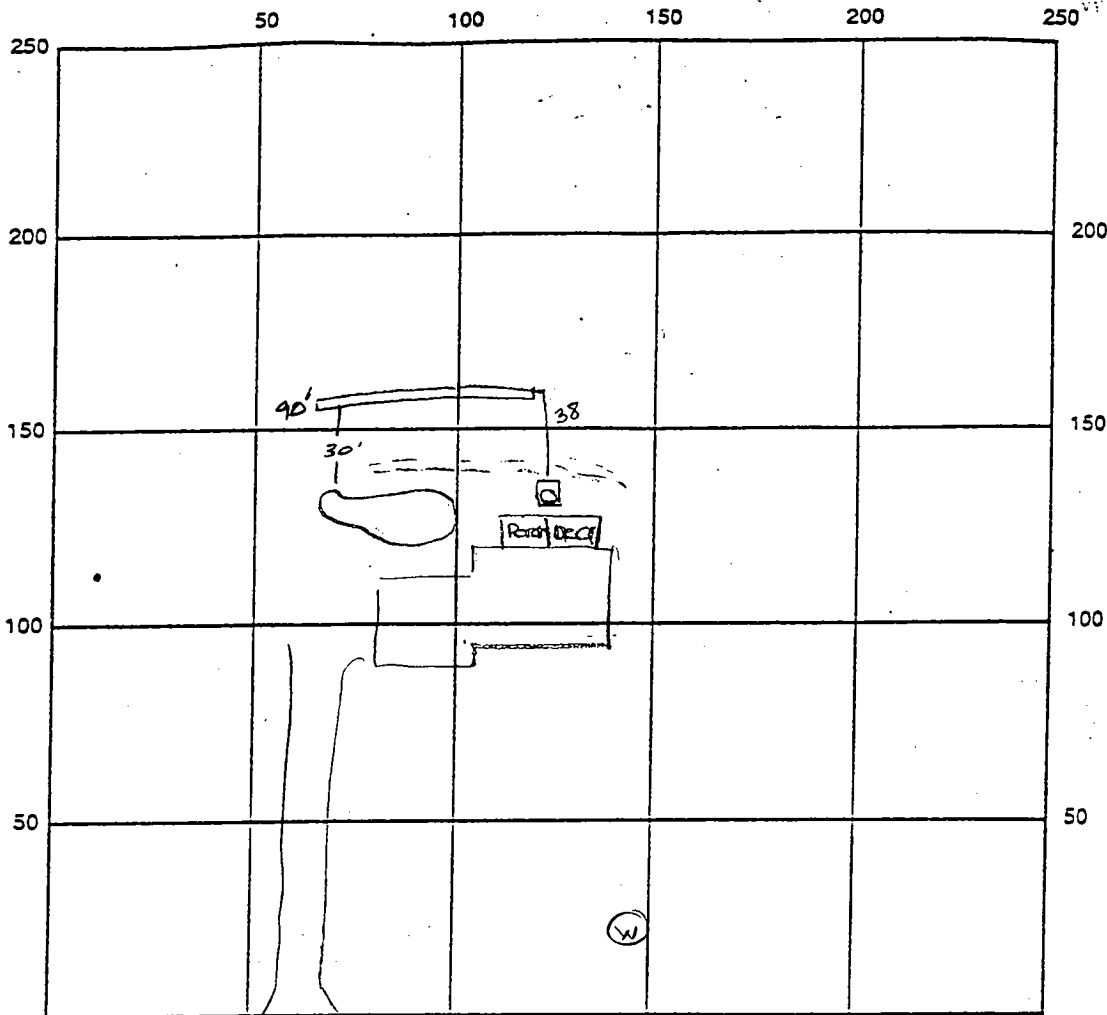

INDICATE NORTH - NAME ADJOINING ROADWAY AS BASE LINE

Breezewood Drive

SEPTIC TANK LEVEL EX CLEANOUTS manhole on C.O.

DISTRIBUTION BOX LEVEL N/A

DRAIN FIELD/TITLE DEPTH 9.0 FT. TRENCH WIDTH 2.0 FT. INLET DEPTH 3.0 FT.

EFFECTIVE GRAVEL DEPTH 6.0 FT. TOTAL LENGTH 90 FT.

NUMBER OF TRENCHES 1 ONE SIDEWALL/BOTTOM AREA _____ SQ. FT.

DRYWALL INSIDE DIAMETER _____ FT. EFFECTIVE DEPTH BELOW INLET _____ FT.

ABSORBENT AREA _____ SQ. FT.

REMARKS: 12/22/98 OK to cover all work - Repair fec need Au

DATE SYSTEM APPROVED 1-5-99 INSPECTOR Amy McMillan

PERMIT

SEWAGE DISPOSAL SYSTEM

MARYLAND STATE DEPARTMENT OF HEALTH

HOWARD COUNTY

65782
A1771

ELLICOTT CITY

DISTRICT 3rd

DATE 8/4/77

INDEXED

~~6/15/77~~
6/15/77
William Hopkins

IS PERMITTED TO INSTALL ALTER

ADDRESS Jennings Chapel Road, Woodbine, Md. 21797

PHONE 489-4711

A SEWAGE DISPOSAL SYSTEM LOCATED AT _____

SUBDIVISION Broomwood Farms

10687
ROAD Broomwood Drive

LOT 10, Sec. 4

PROPERTY OWNER James F. Boulin

James Brady

ADDRESS 8602 Annapolis Road, Severn, Md. 21144

SPECIFICATIONS 3 bedrooms

DRAIN FIELD _____ DEPTH _____ FEET, BOTTOM AREA _____ SQ. FT.

SEEPAGE PITS _____ ABSORBENT SIDE-WALL AREA _____ SQ. FT.

SEPTIC TANK CAPACITY 1000 GALLONS

FOR GARBAGE GRINDER, INCREASE DISPOSAL AREA 25% & TANK CAPACITY 50%.

OTHER DITCHES-90 feet long, 7-8 feet deep, and 1 1/2 feet wide filled with 4 feet of stone. Start the ditches at a point 175 feet from the front lot line and 10 feet from the left side of the lot as seen when facing the lot from Broomwood Drive. Run ditch on level ground. TWO INSPECTIONS OF DITCH NEEDED. Keep ditches at least 5 feet apart. Lot is also suitable for dry well.

NOTE: ALL PIPE FROM HOUSE TO DISPOSAL AREA MUST BE CAST IRON. PERMIT VOID AFTER THREE YEARS.

NOTE: INSTALL STAND PIPE ON SEPTIC TANK AND DRY WELL. STAND PIPES MUST BE 6 INCHES IN DIAMETER. CAST IRON, CONCRETE OR TERRA COTTA ACCEPTED.

PLANS APPROVED BY Raymond Hodges

DATE 12/22/76

FILL SEPTIC TANK AND DISTRIBUTION BOX WITH WATER BEFORE CALLING FOR AN INSPECTION. COVER NO WORK UNTIL INSPECTED AND APPROVED.

NEITHER THE HOWARD COUNTY COMMISSIONERS NOR THE HEALTH DEPARTMENT IS RESPONSIBLE FOR THE SUCCESSFUL OPERATION OF ANY SYSTEM.

BLDG. PERMIT SIGNED AND RETURNED 5/11/95
Serial # 57523
Ingraham

BLDG. PERMIT SIGNED AND RETURNED 5/11/95
Serial # 63411
PMH

17975

128

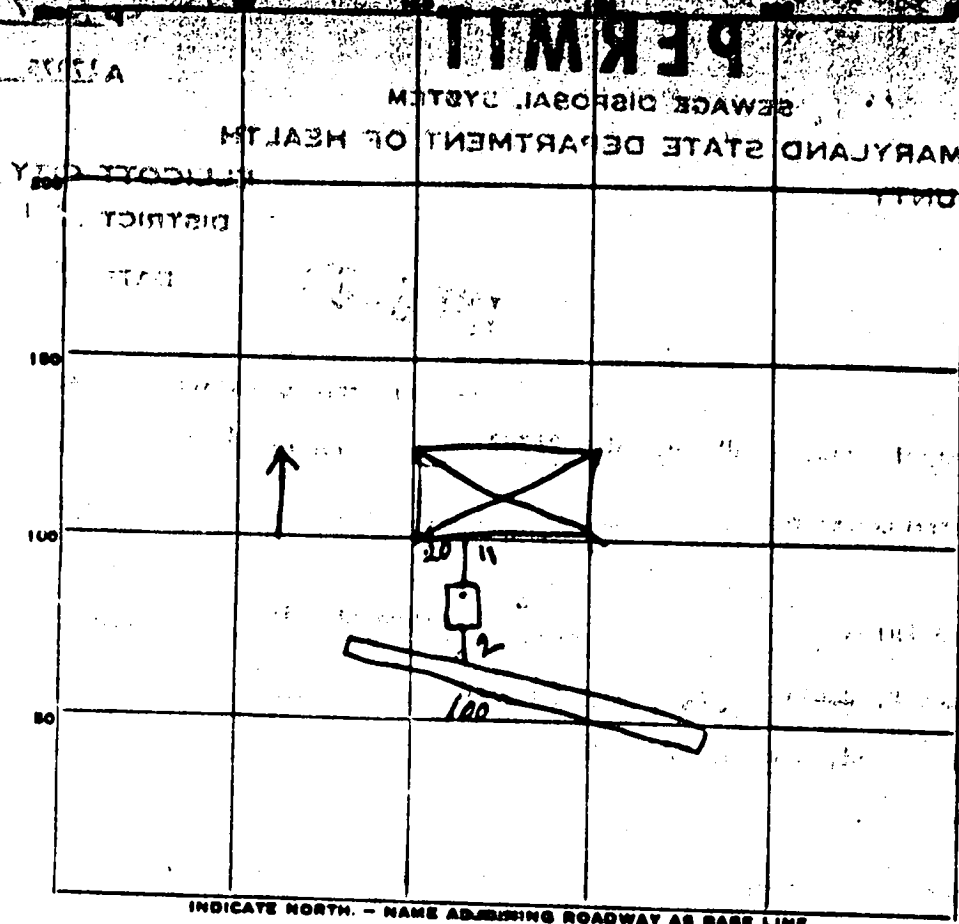

INDICATE NORTH - NAME ADJOINING ROADWAY AS BASE LINE.

PERMIT CARD _____

SEPTIC TANK, LEVEL ✓

CLEANOUTS ST OK

DISTRIBUTION BOX, LEVEL _____

TILE FIELD, DEPTH 7 FT. TRENCH WIDTH 2 FT.

GRAVEL DEPTH 4 IN. TOTAL LENGTH 100 FT.

NUMBER OF TRENCHES 1 TOTAL BOTTOM AREA 300

SEEPAGE PITS, INSIDE DIAMETER _____ FT. DEPTH BELOW INLET _____ FT.

ABSORBENT AREA _____ SQ. FT.

REMARKS NO PIPE IN TRENCH ADD STONE REGRID
OK to cover

DATE SYSTEM APPROVED 14 June INSPECTOR R. D. [Signature]

PRELIMINARY

APPLICATION

17975

SEWAGE DISPOSAL TESTING

STATE OF MARYLAND - DEPARTMENT OF HEALTH AND MENTAL HYGIENE

HOWARD COUNTY HEALTH DEPARTMENT
ENVIRONMENTAL HEALTH SERVICES
P. O. BOX 476, ELLICOTT CITY, MARYLAND 21043
TELEPHONE: 465-8600, EXT. 386

DISTRICT 3rd

DATE 2/21/73

TO: THE COUNTY HEALTH OFFICER
ELLICOTT CITY, MARYLAND

I, HEREBY, APPLY FOR THE NECESSARY TEST IN ORDER TO CONSTRUCT (OR RECONSTRUCT) A SEWAGE DISPOSAL SYSTEM.

PROPERTY OWNER James F. Bowlin

ADDRESS 2602 Annapolis Road, Severn, Md. 21144 PHONE 569-9666

PROPERTY LOCATION:

SUBDIVISION Breezevoed Farms LOT NO. 10, Sect. 4

ROAD AND DESCRIPTION Breezevoed Drive

SIZE OF LOT 57,000 Sq. ft. TYPE BLDG. 3 or 4 bedrooms
NUMBER OF BEDROOMS

IF NOT SINGLE RESIDENCE DESCRIBE _____

THE SYSTEM INSTALLED UNDER THIS APPLICATION IS ACCEPTABLE ONLY UNTIL PUBLIC FACILITIES BECOME AVAILABLE.

SIGNATURE OF APPLICANT /s/ William G. Rasche, II 465-1635

APPROVED BY _____ FOR _____ DATE _____
(KIND OF SYSTEM)

REJECTED BY _____ FOR _____ DATE _____
(KIND OF SYSTEM)

HOLD PENDING FURTHER TESTS _____ DATE _____

REASONS FOR REJECTION OR HOLDING _____

THIS IS NOT A PERMIT

3-11-85
 Proposal above ground pool shall be 20' behind existing drain field (septic) trench.
 Future inground pool would require present drainfield trench to be abandoned and a new trench installed
 cup??

Prop. Trench Inv. 445.0
 Fin. Gr. & Ex. Gr. 448.0
 Prop. 1000 gal. Septic Tank Inv. In 446.83
 Inv. Out 446.50
 75' Building Restriction Line

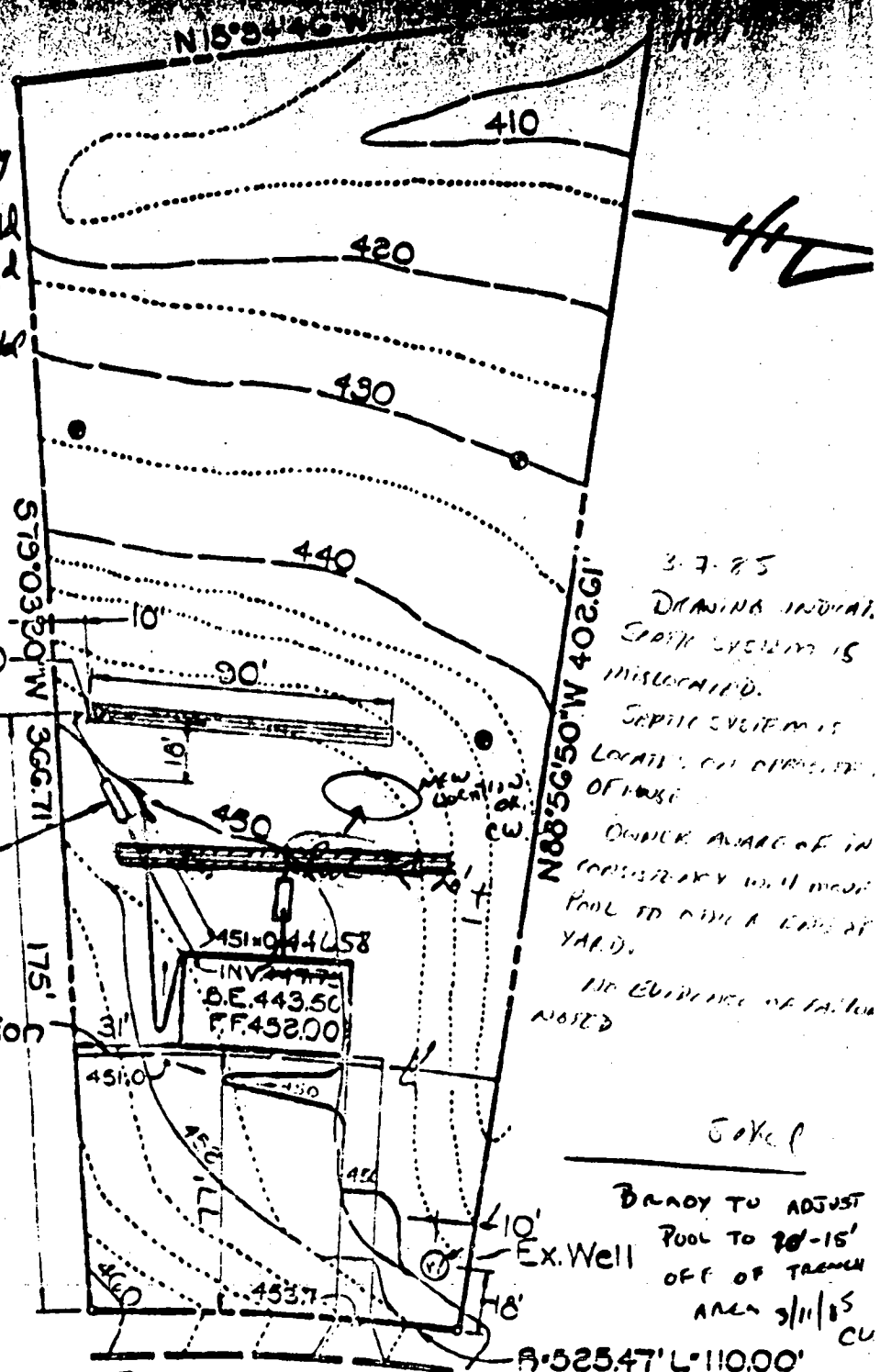

BREEZEWOOD DRIVE

I certify the above measurements are actual and correct for this property

Charles J. Conrad
 5619373
 Revised Plans 2/25/77 R/H
 Nov 77

PLAN TO ACCOMPANY APPLIC FOR BUILDING PERMIT
 LCT 10
 SECTION 4
BREEZEWOOD