

PERMIT

SEWAGE DISPOSAL SYSTEM

DEPARTMENT OF HEALTH AND MENTAL HYGIENE

03-306526

P 51141

A REPAIR

DISTRICT _____

DATE 12/4/98

HOWARD COUNTY HEALTH DEPARTMENT

BUREAU OF ENVIRONMENTAL HEALTH

~~XXXXXXXX~~ 410-313-2640

DATE SYSTEM APPROVED AK

INSPECTOR _____

INDEXED

Jack Fyock Septic Services IS PERMITTED TO INSTALL _____ ALTER

ADDRESS P. O. Box 89, Triadelphia Road, Glenelg, Maryland 21737 PHONE 410-988-9270

SUBDIVISION _____ LOT _____ ROAD 3412 Folly Quarter Road

PROPERTY OWNER Randolph Greer 410-531-5491

ADDRESS 3412 Folly Quarter Rd

SEPTIC TANK CAPACITY 1000 GALLONS 125

NUMBER OF BEDROOMS 3

_____ SQUARE FEET PER BEDROOM

LINEAR FEET OF TRENCH REQUIRED _____

REPAIR - PURPOSE - SEPTIC SYSTEM HAS FAILED.

Call for inspection when ground is opened so sanitarian can recommend repair.
12/03/98

PLANS APPROVED BY _____ DATE _____

COVER NO WORK UNTIL INSPECTED AND APPROVED

NEITHER THE HOWARD COUNTY COUNCIL NOR THE HEALTH DEPARTMENT IS RESPONSIBLE FOR THE SUCCESSFUL OPERATION OF ANY SYSTEM

NOTE: CLEANOUT REQUIRED EVERY 70 FEET OF SEWER LINE AND/OR AT 90° SWEEPS IN LINES FROM HOUSE TO DRAIN FIELDS. 90° ELBOWS NOT ACCEPTABLE.

NOTE: ALL PARTS OF SEPTIC SYSTEMS (I.E. TANK, DISTRIBUTION BOX TRENCHES) TO BE 100 FEET FROM WELL (UNLESS OTHERWISE SPECIFICALLY AUTHORIZED)

NOTE: IF DEEP TRENCH(ES) ARE USED CALL FOR INSPECTION BEFORE AND AFTER PLACING GRAVEL IN TRENCH(ES)

NOTE: NO DRY WELL SHALL EXCEED 15 FOOT IN DIAMETER NO ABSORPTION TRENCH TO EXCEED 100 FEET IN LENGTH

NOTE: ALL PIPE FROM HOUSE TO SEPTIC TANK MUST BE CAST IRON OR SCHEDULE 35/40 PVC OR ABS

PERMIT VOID AFTER TWO YEARS

NOTE: INSTALL STAND PIPE ON SEPTIC TANK AND DRY WELL STAND PIPES MUST BE 6 INCHES IN DIAMETER CAST IRON. CONCRETE OR TERRA COTTA OR PVA OR ABS ACCEPTED. IF TOP OF SEPTIC TANK IS DEEPER THAN 3 FEET. MANHOLE TO GRADE REQUIRED.

NOTE: DISTRIBUTION BOXES MUST HAVE BAFFLES

***INSTALLER IS RESPONSIBLE FOR OBTAINING FINAL APPROVAL ON THIS PERMIT**

P 51141

$$\begin{array}{r} 125 \\ 3 \\ \hline 375 \\ 62 \\ \hline 375 \\ 36 \\ \hline 15 \end{array}$$

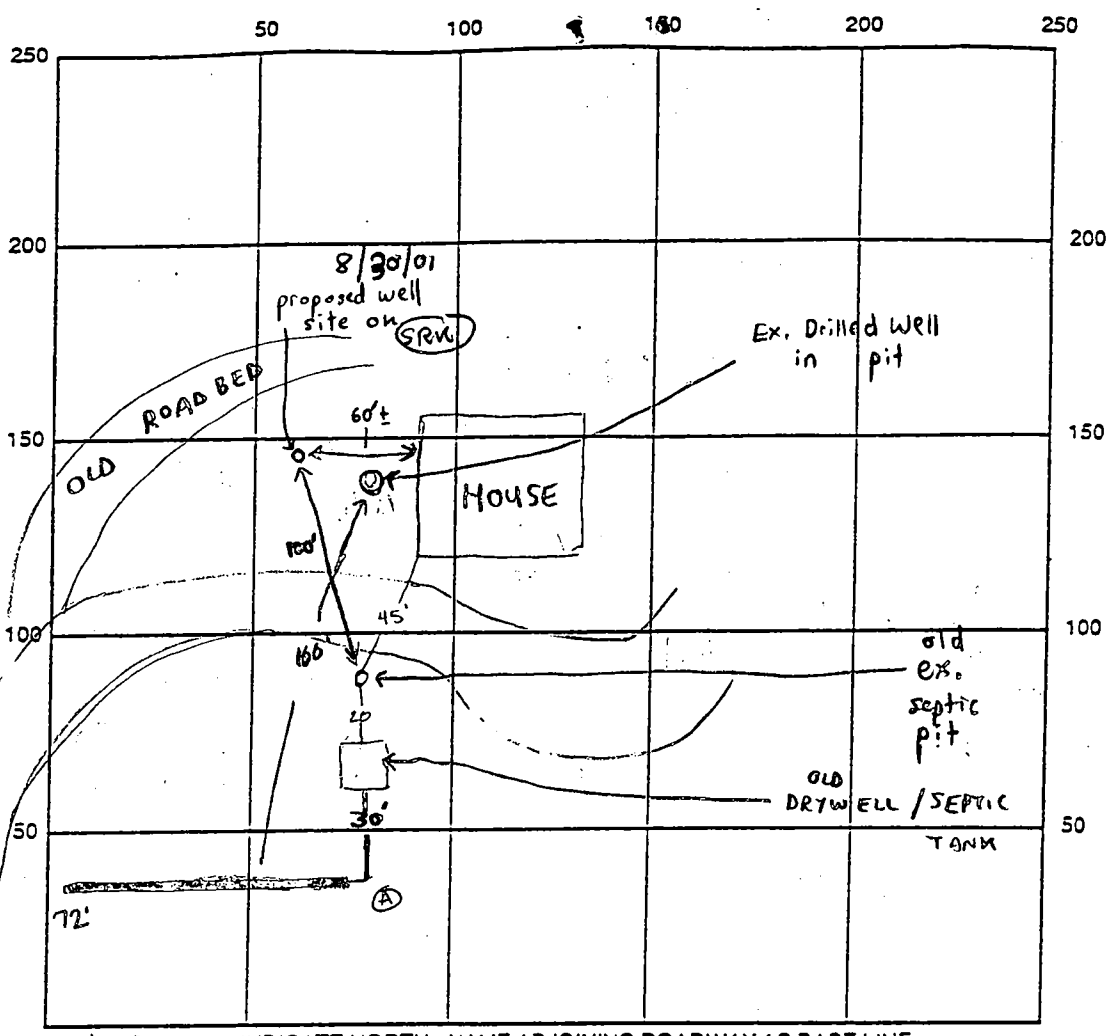

A
 no distinct
 clay
 layer
 brange
 lorn
 Salm
 micaceous
 150lb
 Saprolite

To FOLLY 1/4 RD

INDICATE NORTH - NAME ADJOINING ROADWAY AS BASE LINE

SEPTIC TANK LEVEL CLEANOUTS

DISTRIBUTION BOX LEVEL

DRAIN FIELD/TITLE DEPTH 8.0 FT. TRENCH WIDTH 2.0 FT. INLET DEPTH 2.0 FT.

EFFECTIVE GRAVEL DEPTH 6.0 FT. TOTAL LENGTH 72' FT.

NUMBER OF TRENCHES 6.0 ONE SIDEWALL/BOTTOM AREA 432 SQ. FT.

$$\begin{array}{r} 72 \\ 6 \\ \hline 432 \end{array}$$

DRYWALL INSIDE DIAMETER FT. EFFECTIVE DEPTH BELOW INLET 6.0 FT.

ABSORBENT AREA SQ. FT.

REMARKS: 12/4/98 OK to cover all work A

DATE SYSTEM APPROVED 12/4/98 INSPECTOR A. McMillan

APP 7-12-79

7/12/79
be ready around noon

PERMIT

P 29981
A Repair

SEWAGE DISPOSAL SYSTEM

MARYLAND STATE DEPARTMENT OF HEALTH*

HOWARD COUNTY

ELLICOTT CITY

INDEXED

DISTRICT 3rd

DATE 7/11/79

Jack Fyock _____ IS PERMITTED TO INSTALL _____ ALTER X

ADDRESS 13775 Triadelphia Road, Glenelg, Md. PHONE 988-9270

SUBDIVISION _____ ROAD 3412 Folly Quarter Road LOT _____

PROPERTY OWNER Albert S. Hammond

ADDRESS 3412 Folly Quarter Road, Ellicott City, Md. 21043

SPECIFICATIONS

SEPTIC TANK CAPACITY _____ GALLONS

DRAIN FIELD _____ DEPTH _____ FEET. BOTTOM AREA _____ SQ. FT.

DEEP TRENCH _____ DEPTH _____ FEET. BOTTOM AREA _____ SQ. FT.

SEEPAGE PITS _____ ABSORBENT SIDE-WALL AREA _____ SQ. FT.

INLET PIPE _____ FT. BELOW ORIGINAL GRADE. MAXIMUM DEPTH _____ FT. BELOW ORIGINAL GRADE

EFFECTIVE DEPTH AT _____ FT. BELOW ORIGINAL GRADE.

LOCATE DISPOSAL AREA _____ FT. FROM _____ LOT LINE AND _____ FT. FROM _____ LOT LINE AS SEEN WHEN FACING LOT FROM

REPAIR - Call for an appointment when ground is opened up and Sanitarian will recommend repair system.

Trench - 60' 6" long 11 1/2" deep - 8" dia. stone

PLANS APPROVED BY Palmer F. Wine DATE 7/11/79

- COVER NO WORK UNTIL INSPECTED AND APPROVED.
- NEITHER THE HOWARD COUNTY COUNCIL NOR THE HEALTH DEPARTMENT IS RESPONSIBLE FOR THE SUCCESSFUL OPERATION OF ANY SYSTEM.
- NOTE: IF TRENCH IS USED CALL FOR INSPECTION BEFORE PLACING GRAVEL IN TRENCH.
- NOTE: NO DRY WELL SHALL EXCEED 15 FOOT IN DIAMETER.
- NOTE: ALL PIPE FROM HOUSE TO DISPOSAL AREA MUST BE CAST IRON.
- PERMIT VOID AFTER THREE YEARS.
- NOTE: INSTALL STAND PIPE ON SEPTIC TANK AND DRY WELL. STAND PIPES MUST BE 8 INCHES IN DIAMETER. CAST IRON, CONCRETE OR TERRA COTTA ACCEPTED.

***INSTALLER IS RESPONSIBLE FOR OBTAINING FINAL APPROVAL ON THIS PERMIT.**

P
29981

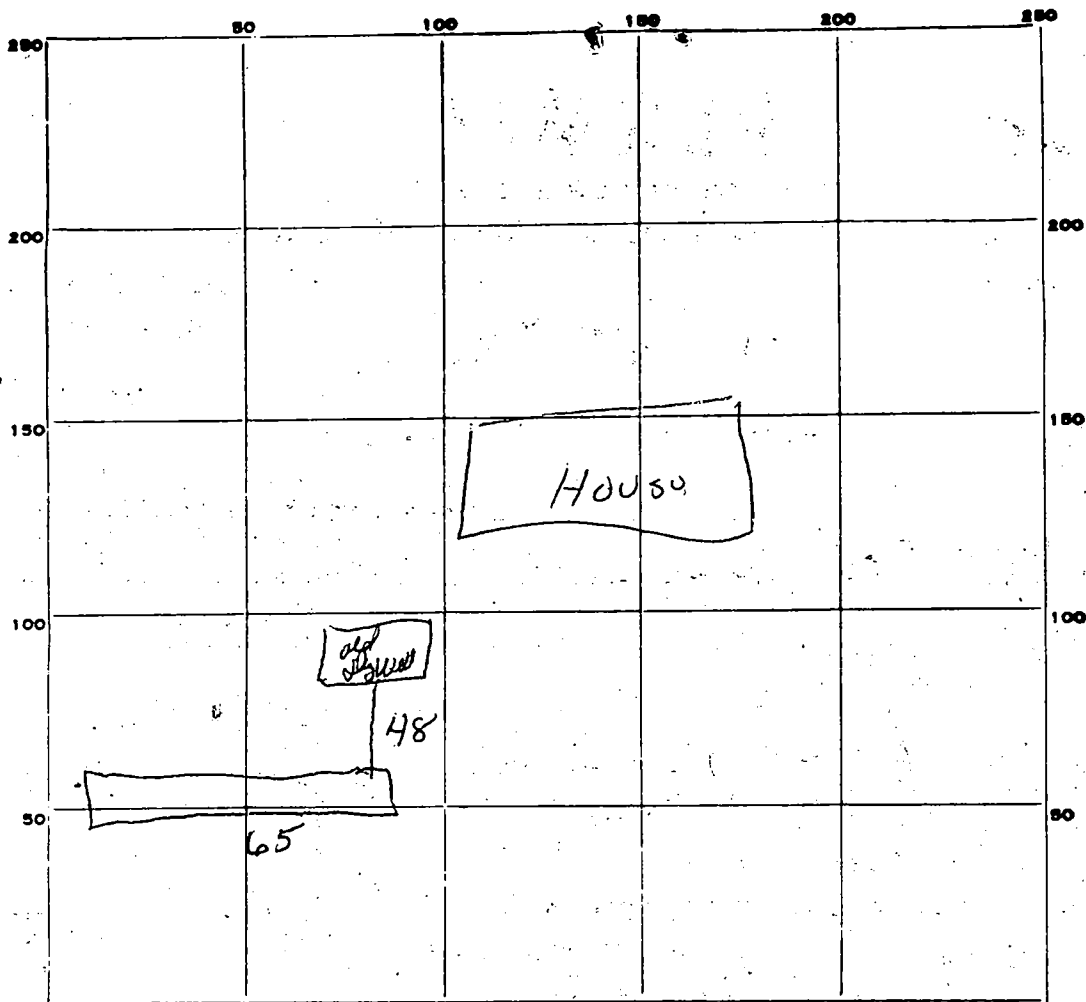

INDICATE NORTH - NAME ADJOINING ROADWAY AS BASE LINE.

PERMIT CARD OK

SEPTIC TANK, LEVEL _____

CLEANOUTS _____

DISTRIBUTION BOX, LEVEL _____

TILE FIELD, DEPTH 1 1/2 FT. TRENCH WIDTH 2 FT.

GRAVEL DEPTH 96 IN. TOTAL LENGTH 65 FT.

NUMBER OF TRENCHES _____ TOTAL BOTTOM AREA _____

SEEPAGE PITS, INSIDE DIAMETER _____ FT. DEPTH BELOW INLET _____ FT.

sidemall ABSORBENT AREA 520 SQ. FT.

REMARKS _____

DATE SYSTEM APPROVED 7-12-79

INSPECTOR [Signature]

9/10/01
1:00-2:00

**HOWARD COUNTY HEALTH DEPARTMENT
BUREAU OF ENVIRONMENTAL HEALTH
WATER AND SEWERAGE PROGRAM
TEL: (410)313-2640 FAX: (410)313-2648**

Information Form for the Installation of the Well Pump, Pitless Adapter, and Supply Piping

NOTE: The installer is responsible for requesting an inspection prior to 9 am on the day of the desired inspection. No work is to be covered until approved by the Health Department. All installations must comply with the National Standard Plumbing Code (NSPC, as amended locally) and COMAR 26.04.04 (MD Well Construction Regulations). Submission of a complete form is required prior to Use and Occupancy approval.

Company Name: AVS Inc. Telephone #: 410-447-7321
Address: 12680 Fawcett Rd
Lower Fawcett Rd 21799

(Must circle one) Licensed Plumber Licensed Well Driller Licensed Well Pump Installer
License # and name of individual responsible for the field installation:

Name (Print): CLAUDE R. KASPER License# 7080

*A licensed individual must perform the actual installation. Apprentices must be under the direct supervision of a licensed journeyman or master plumber, pump installer or well driller. Licenses may be subjected to field verification.

Name of Property Owner: Randy Gager Telephone #: 410-531-5481
Subdivision: _____ Lot #: _____ Well Tag #: HO 94-3285
Site Address: 3412 Folly Grove Rd
Elliott City MD 21042

Submersible Pump Data	Pitless Adapter	Well Cap and Electric Conduit
Make: <u>Gardner</u>	Make: <u>MARIN</u>	Two piece watertight cap: <input checked="" type="checkbox"/>
Model #: <u>26307412</u>	Model#: <u>B-10K</u>	Screened, vented well cap: <input checked="" type="checkbox"/>
Pump Capacity: <u>5</u> GPM	Depth: <u>36"</u> (36" min)	Cap secured to casing: <input checked="" type="checkbox"/>
Well Yield: <u>25</u> GPM	NSF approved: _____	Conduit min 18" B.G.: <input checked="" type="checkbox"/>
Depth of well encountered at time of pump installation: _____ (feet)		Conduit secured to well cap: <input checked="" type="checkbox"/>

If pump capacity exceeds well yield, a low water cut off switch is required by NSPC 1990 Section 17.8.4
Torque arrestors or Cable guards are required - Must circle one
Safety rope, if used, attached to inside of well casing with eye bolt

Piping to house	House Connection
Type: <u>PIE</u>	PVC sleeved to undisturbed soil at wall penetration: _____
PSI: <u>160</u> (160 psi min)	Approximate length of sleeve: _____
Depth of supply line: <u>36</u> (36" min)	Sleeve caulked and sealed properly: _____

The water supply line is required to be at least ten feet from the septic tank, pump chamber, sewage piping, distribution box, drainfields, and sewage reserve area. If this cannot be accomplished, contact this office for approval prior to installation.

Signature of company representative responsible for installation: [Signature] date: 9-7-01

For Health Department Use Only - Not to be completed by Installer

Date Insp. Requested: 9/10/01 Date Insp. Approved: 9/10/01 (KG)
Inspection Data: Pitless adapter and water supply line at least 36" below grade
Two piece cap installed and attached to casing securely
Elec. conduit extends at least 18" below grade/attached to cap properly
Safety rope installed inside of well casing
Correct well tag attached properly and casing 8" above finished grade
Water supply line sleeved adequately at house connection
Adequate grout observed below pitless adapter

C1 0689 SEQUENCE NO. (MDE USE ONLY)

STATE OF MARYLAND WELL COMPLETION REPORT FILL IN THIS FORM COMPLETELY PLEASE TYPE

THIS REPORT MUST BE SUBMITTED WITHIN 45 DAYS AFTER WELL IS COMPLETED. COUNTY NUMBER 51141 OKSRK 1/8/02

ST/CO USE ONLY DATE RECEIVED MM DD YY 8 31 2001

DATE WELL COMPLETED MM DD YY 8 31 2001 DEPTH OF WELL 22 300' 26 (TO NEAREST FOOT)

PERMIT NO. FROM "PERMIT TO DRILL WELL" HO-94-3225

OWNER Greer Randolph STREET OR RFD 3412 Folly Quarter Road TOWN Ellicott City SUBDIVISION SECTION LOT

WELL LOG Table with columns: DESCRIPTION (Use additional sheets if needed), FEET (FROM, TO), check if water bearing. Includes entries for Sand and Gray Mica Rock.

GROUTING RECORD WELL HAS BEEN GROUTED (Y) (N) TYPE OF GROUTING MATERIAL (C) (B) NO. OF BAGS 21 NO. OF POUNDS 1974

CASING RECORD casing types insert appropriate code below MAIN CASING TYPE ST Nominal diameter top (main) casing 6 Total depth of main casing 80

OTHER CASING (if used) diameter inch depth (feet) from to

SCREEN RECORD screen type or open hole insert appropriate code below ST BR HO PL OT

NUMBER OF UNSUCCESSFUL WELLS: 0

WELL HYDROFRACTURED YES (Y) NO (N)

CIRCLE APPROPRIATE LETTER A A WELL WAS ABANDONED AND SEALED WHEN THIS WELL WAS COMPLETED E ELECTRIC LOG OBTAINED P TEST WELL CONVERTED TO PRODUCTION WELL

I HEREBY CERTIFY THAT THIS WELL HAS BEEN CONSTRUCTED IN ACCORDANCE WITH COMAR 26.04.04 "WELL CONSTRUCTION" AND IN CONFORMANCE WITH ALL CONDITIONS STATED IN THE ABOVE CAPTIONED PERMIT...

DRILLERS LIC. NO. MSD024 DRILLERS SIGNATURE (MUST MATCH SIGNATURE ON APPLICATION)

LIC. NO. M D

SITE SUPERVISOR (sign. of driller or journeyman responsible for sitework if different from permittee)

DEPTH (nearest ft.) 28 300 E A C H S R E E N SLOT SIZE 1 2 3 DIAMETER OF SCREEN (NEAREST INCH) 56 60

GRAVEL PACK IF WELL DRILLED WAS FLOWING WELL INSERT F IN BOX 68

MDE USE ONLY (NOT TO BE FILLED IN BY DRILLER) T 3001 CO (E.R.O.S.) W Q

TELESCOPE CASING LOG INDICATOR OTHER DATA

PUMPING TEST HOURS PUMPED (nearest hour) 3 PUMPING RATE (gal. per min.) 25 METHOD USED TO MEASURE PUMPING RATE bucket WATER LEVEL (distance from land surface) BEFORE PUMPING 40 WHEN PUMPING 180 TYPE OF PUMP USED (for test) A air P piston T turbine C centrifugal R rotary O other J jet S submersible

PUMP INSTALLED DRILLER INSTALLED PUMP YES NO IF DRILLER INSTALLS PUMP, THIS SECTION MUST BE COMPLETED FOR ALL WELLS. TYPE OF PUMP INSTALLED PLACE (A,C,J,P,R,S,T,O) IN BOX 29 CAPACITY GALLONS PER MINUTE (to nearest gallon) 31 35 PUMP HORSE POWER 37 41 PUMP COLUMN LENGTH (nearest ft.) 43 47 CASING HEIGHT (circle appropriate box and enter casing height) LAND SURFACE 2 (nearest foot)

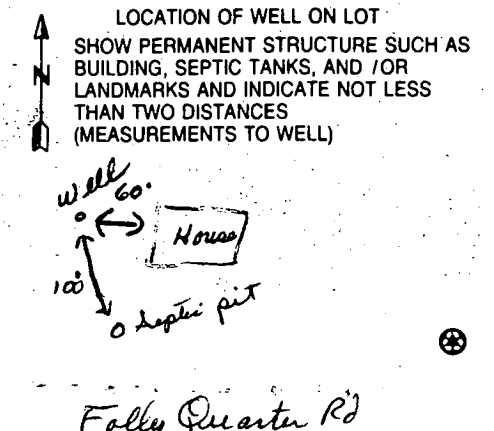

B 1	8433	SEQUENCE NO. (MDE USE ONLY)	STATE OF MARYLAND PERMIT TO DRILL WELL <i>W516008</i> Please print or type	STATE PERMIT NUMBER HO-94-3225 <small>70</small> fill in this form completely <small>79</small>
-----	-------------	--------------------------------	--	--

Date Received (APA) **08 29 01**
8 MM 00 YY 13

OWNER INFORMATION

Greer Randolph R.
15 Last Name Owner First Name 34

3412 Folly Quarter Rd
36 Street or RFD 55

Ellicott City Md 21042
57 Town 70 State 72 Zip 76

LOCATION OF WELL

Howard
8 COUNTY 21

West Friendship
23 SUBDIVISION 42

SECTION 44 46 LOT 48 50

MILES FROM TOWN (enter 0 if in town) 4 73 76 77 78

DRILLER INFORMATION

Joseph E. Mayne **MS D 24**
Driller's Name License No. 81

Joseph E. Mayne Well Drilling
Firm Name

5512 Ridge Rd. Mt. Airy Md. 21771
Address

Joseph E. Mayne **8/29/2001**
Signature Date

DIRECTION OF WELL FROM TOWN (CIRCLE BOX)

3412 Folly Quarter Rd.
11 NEAR WHAT ROAD 30

ON WHICH SIDE OF ROAD (CIRCLE APPROPRIATE BOX)

3410 **37**
DISTANCE FROM ROAD ENTER FT OR MI 38 39

TAX MAP: _____ BLK: _____ PARCEL: _____

WELL INFORMATION

APPROX. PUMPING RATE (GAL. PER MIN.) 5
8 12

AVERAGE DAILY QUANTITY NEEDED (GAL. PER DAY) 500
14 20

USE FOR WATER (CIRCLE APPROPRIATE BOX)

DOMESTIC POTABLE SUPPLY & RESIDENTIAL IRRIGATION

FARMING (LIVESTOCK WATERING & AGRICULTURAL IRRIGATION)

INDUSTRIAL, COMMERCIAL, DEWATERING

PUBLIC WATER SUPPLY WELL

TEST, OBSERVATION, MONITORING

GEO-THERMAL

NOT TO BE FILLED IN BY DRILLER HEALTH DEPARTMENT APPROVAL

Howard
COUNTY NAME COUNTY NO.

STATE SIGNATURE _____ INSERT S → 41

DATE ISSUED **08 30 01** **Steven P. Krug** **08 30 02**
43 MM DD YY 48 CO SIGNATURE EXP. DATE

NORTH GRID **520** **000** EAST GRID **820** **000**
50 55 57 63

APPROXIMATE DEPTH OF WELL 300 FEET
24 28

APPROXIMATE DIAMETER OF WELL 6 INCH
NEAREST INCH

SHOW MAJOR FEATURES OF BOX & LOCATE WELL WITH AN X

SOURCES OF DRILLING WATER

- well
-
-

WRITE THE BOX NUMBER FROM THE MAP HERE

E 820
000

N 520 ← X 000

METHOD OF DRILLING (circle one)

BORED (or Augered) JETTED Jetted & DRIVEN

AIR-ROTARY AIR-PERCussion ROTARY (Hydraulic Rotary)

CABLE REVerse-ROTary DRive-POINT

other _____

REPLACEMENT OR DEEPEMED WELLS (CIRCLE APPROPRIATE BOX)

THIS WELL WILL NOT REPLACE AN EXISTING WELL

THIS WELL WILL REPLACE A WELL THAT WILL BE ABANDONED AND SEALED

THIS WELL WILL REPLACE A WELL THAT WILL BE USED AS A STANDBY-CONTACT LOCAL APPROVING AUTHORITY FOR POLICY ON STANDBY WELLS

THIS WELL WILL DEEPEM AN EXISTING WELL

PERMIT NUMBER OF WELL TO BE REPLACED OR DEEPEMED (IF AVAILABLE) 41 52

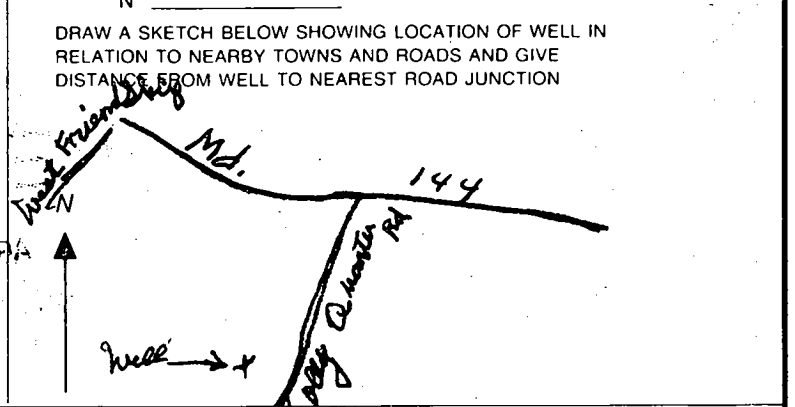

Not to be filled in by driller (MDE OR COUNTY USE ONLY)

APPROP. PERMIT NUMBER G

PERMIT No. **HO-94-3225**
70 71 72 73 74 75 76 77 78 79



HOWARD COUNTY HEALTH DEPARTMENT

Diane L. Matuszak, M.D., M.P.H., County Health Officer

January 8, 2002

Randolph Greer
3412 Folly Quarter Road
Ellicott City, Maryland 21042

RE: **Replacement Well Sampling**
3412 Folly Quarter Road
Well Permit #: HO-94-3225

Dear Mr. Kreisher:

If you have not already done so in the past, this office is requesting that you contact the Community Environmental Health Program at (410) 313-1773, to schedule initial water sampling for the referenced replacement well, as required by the Maryland Well Construction Regulations (COMAR 26.04.04). Currently, there is no charge for this sampling.

It is preferred that the sample be collected from the primary indoor drinking tap, but if suitable scheduling is not possible, the sample may be taken from an outside tap to complete your sampling obligation. However, the potential for unsuccessful sample results increases when samples are collected from taps exposed to the outside environment.

If you have any questions, or would like to discuss this matter further, please call me directly at (410) 313-1775. Thank you for your attention to these important matters.

Respectfully,

Steven R. Krieg
Registered Environmental Sanitarian
Water and Sewerage Program

cc: Community Environmental Health Program
File ✓