

5/18/85
9230

PERMIT

P 35183

SEWAGE DISPOSAL SYSTEM

A REPAIR

MARYLAND STATE DEPARTMENT OF HEALTH*

HOWARD COUNTY
BUREAU OF ENVIRONMENTAL HEALTH
992-2330

ELLICOTT CITY

DISTRICT 4th

DATE 3/27/85

INDEXED

Bud Arnold

IS PERMITTED TO INSTALL _____ ALTER X

ADDRESS Jacobs Road, Mt. Airy, Maryland 21771 PHONE 795-7873

SUBDIVISION _____ ROAD ²⁸⁵⁰ Daisy Road LOT 2

PROPERTY OWNER WARREN PHILLIPS
James & Linda Bogard

ADDRESS 2850 Daisy Road
Woodbine, Maryland

IF GARBAGE GRINDER IS USED INCREASE SEPTIC TANK CAPACITY BY 50% AND ABSORPTION AREA BY 22%.

GARBAGE GRINDER? YES _____ NO _____

SEPTIC TANK CAPACITY _____ GALLONS NUMBER OF BEDROOMS _____

REPAIR - PERCOLATION TEST TO ESTABLISH SUFFICIENT AREA TO ALLOW FOR FUTURE REPAIRS TO EXISTING SEPTIC SYSTEM.

PERMITS DENIED
AND RETURNED 2/7/02
BOO 134 257
DECK + SUNROOM

PLANS APPROVED BY Craig Williams DATE 3/27/85

COVER NO WORK UNTIL INSPECTED AND APPROVED.

NEITHER THE HOWARD COUNTY COUNCIL NOR THE HEALTH DEPARTMENT IS RESPONSIBLE FOR THE SUCCESSFUL OPERATION OF ANY SYSTEM.

NOTE: IF TRENCH IS USED CALL FOR INSPECTION BEFORE AND AFTER PLACING GRAVEL IN TRENCH.

NOTE: NO DRY WELL SHALL EXCEED 15 FOOT IN DIAMETER. NO ABSORPTION TRENCH TO EXCEED 100 FEET IN LENGTH.

NOTE: ALL PIPE FROM HOUSE TO SEPTIC TANK MUST BE CAST IRON OR SCHEDULE 40 PVC OR ABS.

PERMIT VOID AFTER THREE YEARS.

NOTE: INSTALL STAND PIPE ON SEPTIC TANK AND DRY WELL. STAND PIPES MUST BE 6 INCHES IN DIAMETER. CAST IRON, CONCRETE OR TERRA COTTA, OR PVC OR ABS ACCEPTED. IF TOP OF SEPTIC TANK IS DEEPER THAN 3 FEET MANHOLE TO GRADE REQUIRED.

***INSTALLER IS RESPONSIBLE FOR OBTAINING FINAL APPROVAL ON THIS PERMIT**

*CALL 992-2330 FOR INSPECTION OF SEPTIC SYSTEMS.

EH - 2-1082

P 35183

PREVIOUS TEST AREA
A 24932

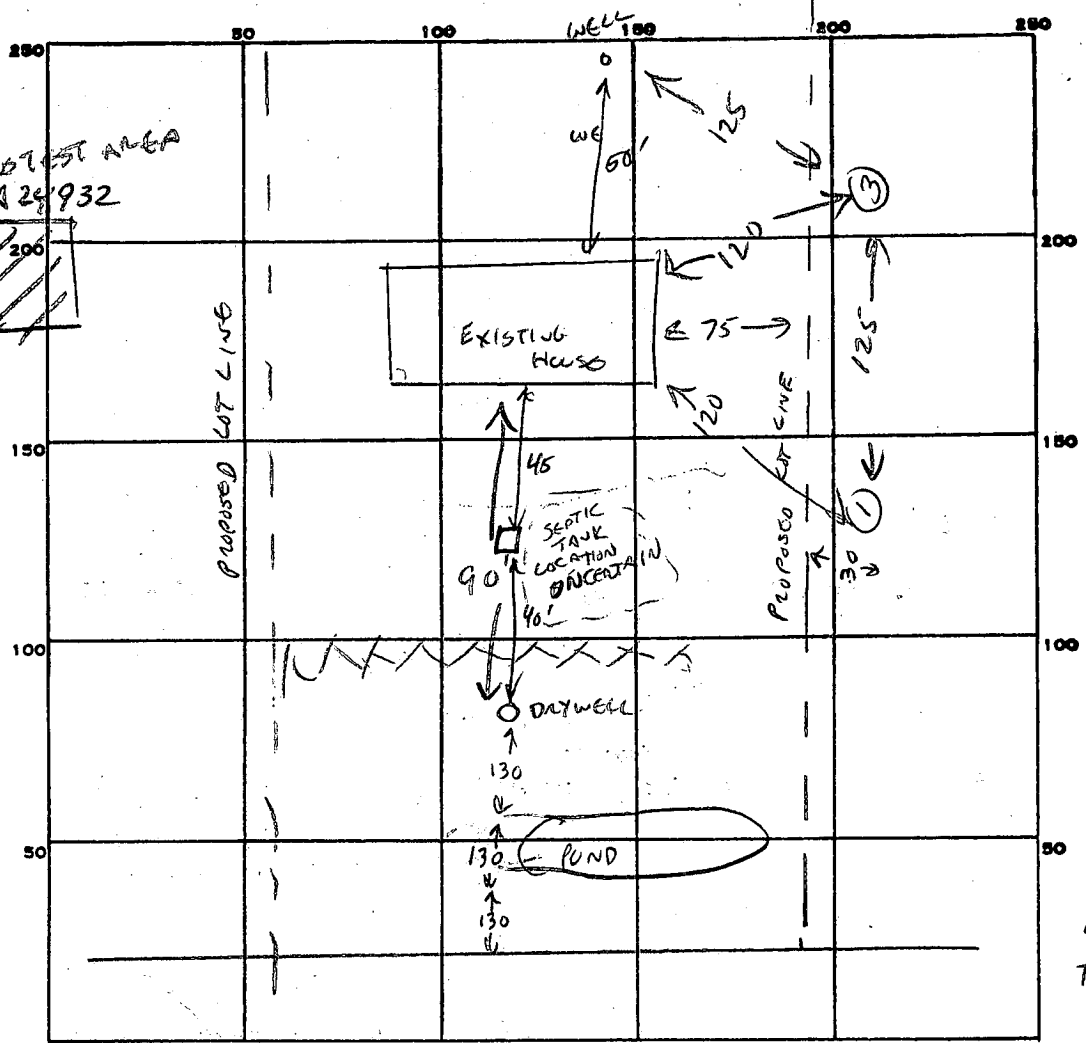
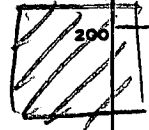

INDICATE NORTH. - NAME ADJOINING ROADWAY AS BASE LINE.

PENCH HOLES 163
OK FROM
LOT 1 TEST
A 35182
4' CLAY
THEN 7-15 MIN
TESTS IN LOAM
AT 4' & 9'
USUAL OK AT 13'

5/8/65
C. Wilbur

PERMIT CARD _____

SEPTIC TANK, LEVEL _____ CLEANOUTS _____

DISTRIBUTION BOX, LEVEL _____

TILE FIELD, DEPTH _____ FT. TRENCH WIDTH _____ FT.

GRAVEL DEPTH _____ IN. TOTAL LENGTH _____ FT.

NUMBER OF TRENCHES _____ TOTAL BOTTOM AREA _____

SEEPAGE PITS, INSIDE DIAMETER _____ FT. DEPTH BELOW INLET _____ FT.

ABSORBENT AREA _____ SQ. FT.

REMARKS NO AREA BELOW DAYWELL IS AVAILABLE FOR REPAIR - TOO LOW,
LITTLE AREA AVAILABLE BETWEEN DAYWELL AND HOUSE UNLESS
SEPTIC TANK IS CLOSER TO HOUSE THAN IT APPEARS.
NO AREA TO LEFT OF HOUSE FOR REPAIR - TOO LOW
ONLY REMAINING AREA FOR REPAIR IS TO RIGHT OF HOUSE
AND THIS WOULD NEED TO INCLUDE SOME GROUND ORIGINALLY
INTENDED TO BE ON LOT 10

DATE SYSTEM APPROVED _____ INSPECTOR *C. Wilbur*

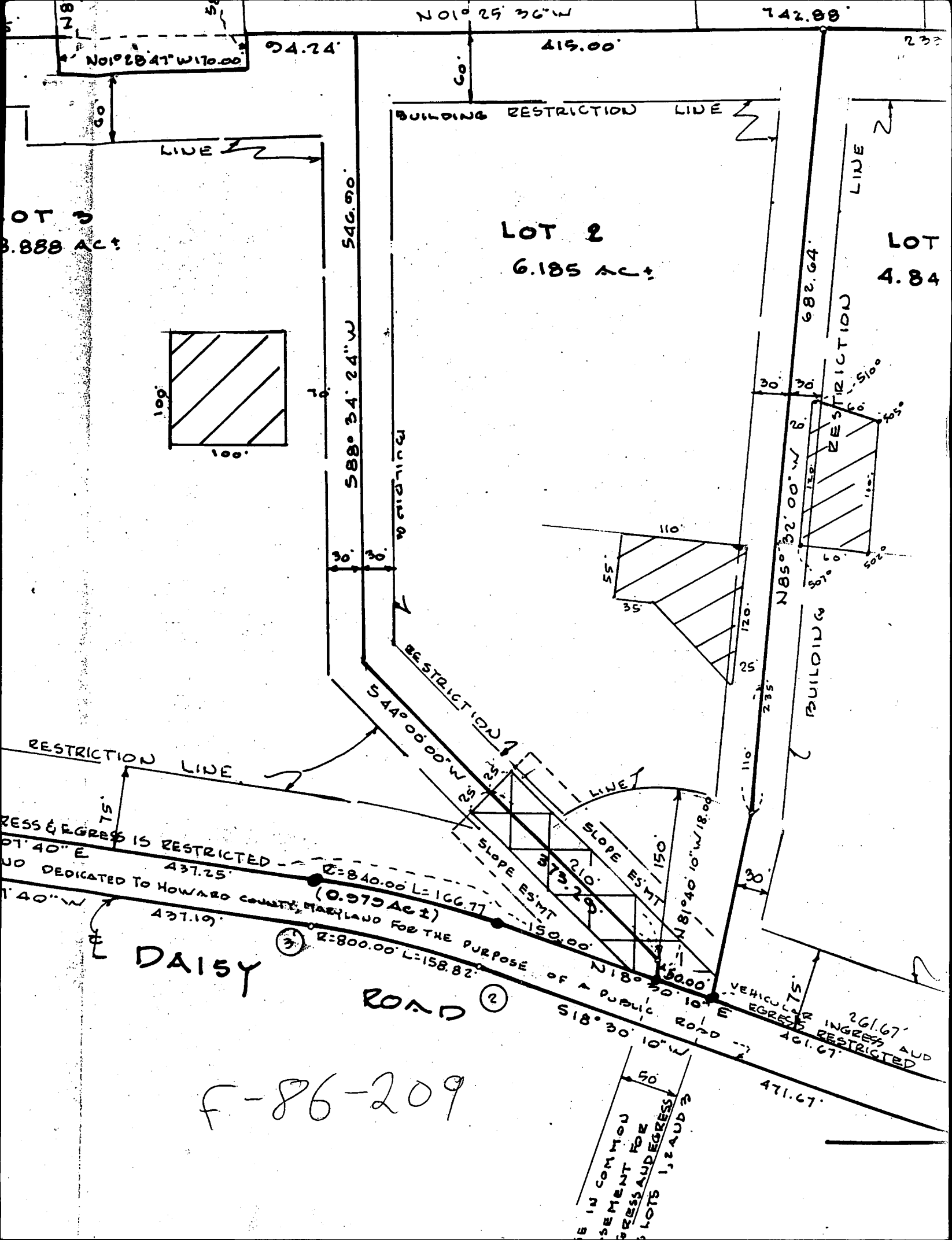

LOT 1
3.888 AC±

LOT 2
6.185 AC±

LOT 3
4.84

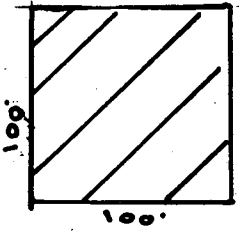

RESTRICTION LINE

BUILDING RESTRICTION LINE

LINE

ACCESS & EGRESS IS RESTRICTED
N 01° 40' E
437.25'

NO DEDICATED TO HOWARD COUNTY, MARYLAND FOR THE PURPOSE OF A PUBLIC ROAD
R=840.00' L=166.77'
(0.975 AC ±)
R=800.00' L=158.82'

DAISY

ROAD

F-86-209

IN COMMON
SEMENT FOR
GRESS AND EGRESS
LOTS 1, 2 AND 3

VEHICULAR INGRESS AND EGRESS RESTRICTED
261.67'
461.67'

471.67'