

7/7/72

copy 7-7-72
DW P 17045
A 15977

PERMIT

SEWAGE DISPOSAL SYSTEM

MARYLAND STATE DEPARTMENT OF HEALTH

HOWARD COUNTY

INDEXED

ELLCOTT CITY

DISTRICT 4

DATE 5/24/72

J. P. Helton Construction Company IS PERMITTED TO INSTALL X ALTER
ADDRESS Woodbine, Maryland PHONE 489-7196

A SEWAGE DISPOSAL SYSTEM LOCATED AT _____

SUBDIVISION James Watriss Farm ROAD Daisy - 500 ft. LOT _____

PROPERTY OWNER Woodrow W. Hagen & wife North of McMillin Motors
on right

ADDRESS _____

SPECIFICATIONS - 3 bedrooms

DRAIN FIELD _____ DEPTH _____ FEET, BOTTOM AREA _____ SQ. FT.

SEEPAGE PITS _____ ABSORBENT SIDE-WALL AREA _____ SQ. FT.

SEPTIC TANK CAPACITY 1,000 GALLONS

FOR GARBAGE GRINDER, INCREASE DISPOSAL AREA 22% & TANK CAPACITY 50%.

OTHER Dry well - dig pit 16 sq. - set block and top for 12 ft. diameter and fill in rest of pit with gravel. Dry well to have 7 ft. effective area below the first 34 ft. of non-absorbent ground. Max. depth permitted for dry well is 12 ft. below original grade. Place dry well 250 ft. in front of right front corner of existing barn as seen when facing from Daisy Road.

NOTE: ALL PIPE FROM HOUSE TO SEPTIC TANK MUST BE CAST IRON.
PERMIT VOID AFTER THREE YEARS.

NOTE: INSTALL STAND PIPE ON SEPTIC TANK AND DRY WELL.
(448 sq. ft. effective) also install sidewalk across road

PLANS APPROVED BY D. W. Monaghan DATE 6/15/71

FILL SEPTIC TANK AND DISTRIBUTION BOX WITH WATER BEFORE CALLING FOR AN INSPECTION. COVER NO. WORK UNTIL INSPECTED AND APPROVED.

NEITHER THE HOWARD COUNTY COMMISSIONERS NOR THE HEALTH DEPARTMENT IS RESPONSIBLE FOR THE SUCCESSFUL OPERATION OF ANY SYSTEM.

A
15977

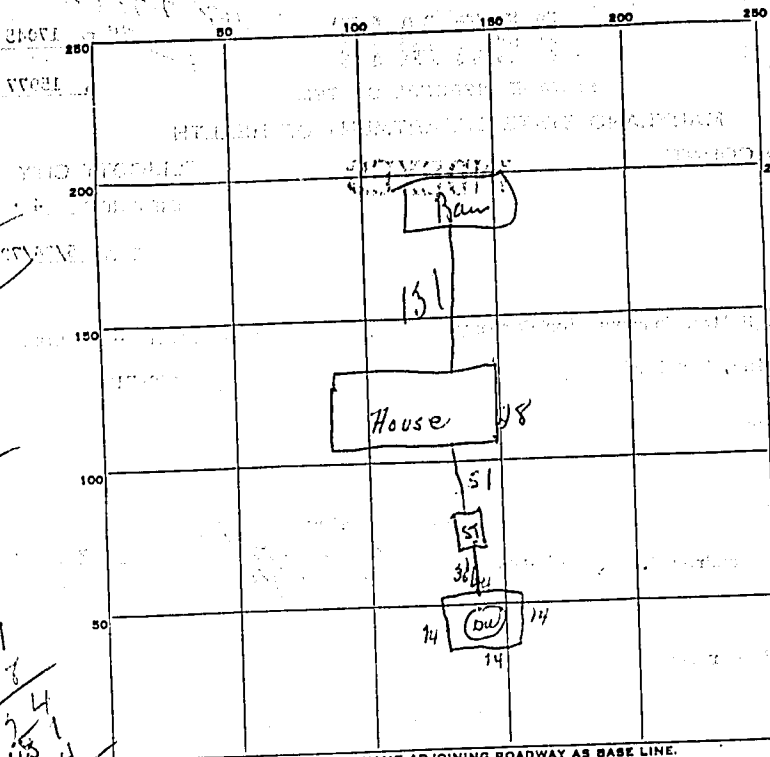

56
64
248

56
48
248

36
9
51
28
124
118, 4
179

INDICATE NORTH. - NAME ADJOINING ROADWAY AS BASE LINE.

Daisy St

PERMIT CARD OK

SEPTIC TANK, LEVEL OK

CLEANOUTS OK

DISTRIBUTION BOX, LEVEL _____

TILE FIELD, DEPTH _____ FT. TRENCH WIDTH _____ FT.

GRAVEL DEPTH _____ IN. TOTAL LENGTH _____ FT.

NUMBER OF TRENCHES _____ TOTAL BOTTOM AREA _____

SEEPAGE PITS, INSIDE DIAMETER Diameter 56 FT. DEPTH BELOW INLET 8 ft FT.

ABSORBENT AREA 448+ SQ. FT.

REMARKS _____

DATE SYSTEM APPROVED 7/7/72

INSPECTOR DW Money

Mr. Woodrow Hagen
 2983 Duval Rd.
 Woodbine, Md

A 15977

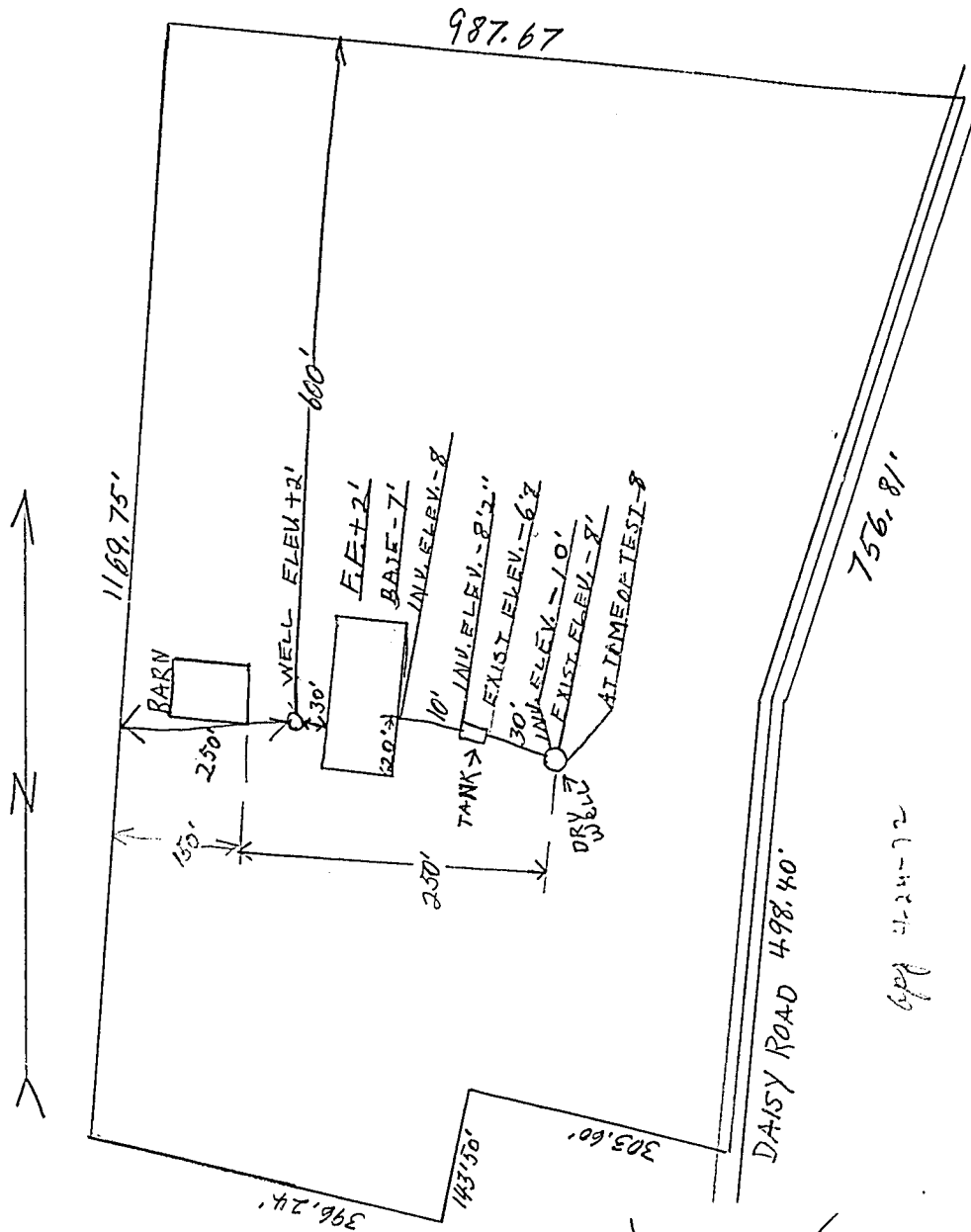

I certify the above measurements and elevations
 differences are actual, and correct for this property.
 Signed J. P. Hutton

Mr. J. P. Hutton
 2829 Glenwood Rd.
 Woodbine, Md.
 489-7196