

LAYOUT 10:30 6/27 INSP 4 _____
 INSP 2 7/1/03 12 INSP 5 _____
 INSP 3 8/25/03 - 2PM INSP 6 _____

ISSUE DATE: 6/13/2003
 APPROVAL DATE: 8/25/03

**PERMIT
INDEXED**

P 519014
 A 51517-1 W
514998

**ON-SITE SEWAGE DISPOSAL SYSTEM
 HOWARD COUNTY HEALTH DEPARTMENT
 BUREAU OF ENVIRONMENTAL HEALTH
 03-339491**

Van Sant Plumbing & Heating IS PERMITTED TO INSTALL ALTER

ADDRESS: 3 N Main Street, Mt Airy PHONE NUMBER: 1-800-682-6726

SUBDIVISION: Fox Creek LOT NUMBER: 23

ADDRESS: 12336 Fox Meadow Lane PROPERTY OWNER: NVR, Inc

SEPTIC TANK CAPACITY (GALLONS): 1250 OUTLET BAFFLE FILTER REQUIRED

PUMP CHAMBER CAPACITY (GALLONS): 1250 COMPARTMENTED TANK REQUIRED

NUMBER OF BEDROOMS: 4

SQUARE FEET PER BEDROOM: 180

LINEAR FEET OF TRENCH REQUIRED: 240

TRENCHES:	Trench to be <u>3.0</u> feet wide. Inlet 3.0 feet below original grade. Bottom maximum depth 5.0 feet below original grade. Effective area begins at 3.0 feet below original grade. 2.0 feet of stone below distribution pipe.
LOCATION:	Place the distribution box around 35 feet downhill from the highest corner easement, stake, or 20-25' from end of pump tank as shown on plan. <u>Run trenches on contour.</u>
NOTES:	Trenches should be 10 feet center-to-center.

PLANS APPROVED: Brian Baker OK/MB DATE: 1/2/2003

- NOTE: PERMIT VOID AFTER 2 YEARS
- NOTE: CONTRACTOR RESPONSIBLE FOR SCHEDULING A PRE-CONSTRUCTION INSPECTION FOR ALL INSTALLATIONS
- NOTE: WATERTIGHT SEPTIC TANKS REQUIRED
- NOTE: ALL PARTS OF SEPTIC SYSTEM SHALL BE 100 FEET FROM ANY WATER WELL
- NOTE: MANHOLE RISERS REQUIRED ON ALL SEPTIC TANKS AND PUMP CHAMBERS UNLESS SPECIFICALLY AUTHORIZED

NEITHER THE HOWARD COUNTY COUNCIL NOR THE HEALTH DEPARTMENT IS RESPONSIBLE FOR THE SUCCESSFUL OPERATION OF ANY SYSTEM PERMITTED BY THIS PERMIT. THE PERMITTEE IS RESPONSIBLE FOR OBTAINING FINAL APPROVAL ON THIS PERMIT AND RETURNED CALL 410-313-2640 FOR INSPECTION OF SEPTIC SYSTEM

BUILDING PERMITS SIGNED AND RETURNED

2-11-04 806146106-DEK

AS 11517-00

NOT TO SCALE

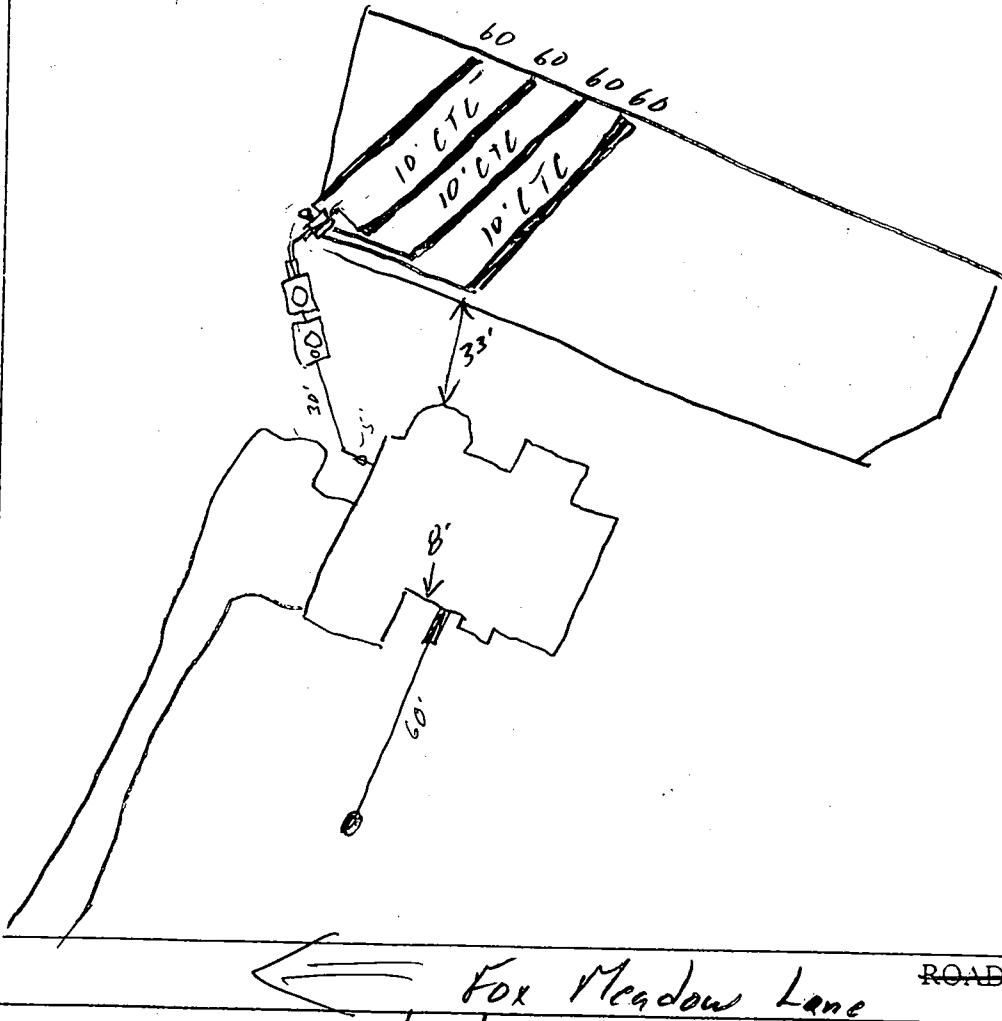

TRENCH/DRAINFIELD DATA		
WIDTH	INLET	BOTTOM
<u>3'</u>	<u>3'</u>	<u>5'</u>
NUMBER OF TRENCHES		<u>4</u>
TOTAL LENGTH		<u>240'</u>
ABSORPTION AREA		<u>720sq</u>
DISTRIBUTION BOX LEVEL		<input checked="" type="checkbox"/>
DISTRIBUTION BOX BAFFLE		<input checked="" type="checkbox"/>
DISTRIBUTION BOX PORT		<input checked="" type="checkbox"/>

SEPTIC TANK DATA	
SEPTIC TANK 1 LEVEL <input checked="" type="checkbox"/>	
CAPACITY	<u>1250</u> GAL
SEAM LOC	<u>Top</u>
TANK LID DEPTH	<u>2'</u>
BAFFLES	<input checked="" type="checkbox"/>
BAFFLE FILTER	<input type="checkbox"/>
MANHOLE LOC	<u>Center</u>
6" PORT LOC	<u>Front</u>
WATERTIGHT TEST	<input type="checkbox"/>
SEPTIC TANK 2 LEVEL <input checked="" type="checkbox"/>	
CAPACITY	<u>1250</u> GAL
SEAM LOC	<u>Top</u>
TANK LID DEPTH	<u>3'</u>
BAFFLES	<input checked="" type="checkbox"/>
BAFFLE FILTER	<input type="checkbox"/>
MANHOLE LOC	<u>Center</u>
6" PORT LOC	<input type="checkbox"/>
WATERTIGHT TEST	<input type="checkbox"/>

PRE-CONSTRUCTION 6/27/03 - SRA stated, contour more straight across. OK to set D.B. 5' up from SRA corner closest to drive - (4) 60's on contour.

INSTALLATION House conn further down side wall, OK (SO)

7/1/03 OK to cover all work. Pump & Alarm tests needed (SO)

8/25/03 Pump & Alarm tests OK (SO)

BUILDING PERMIT SIGNED AND RETURNED

FINAL INSPECTOR [Signature]

DATE OF APPROVAL 8/25/03

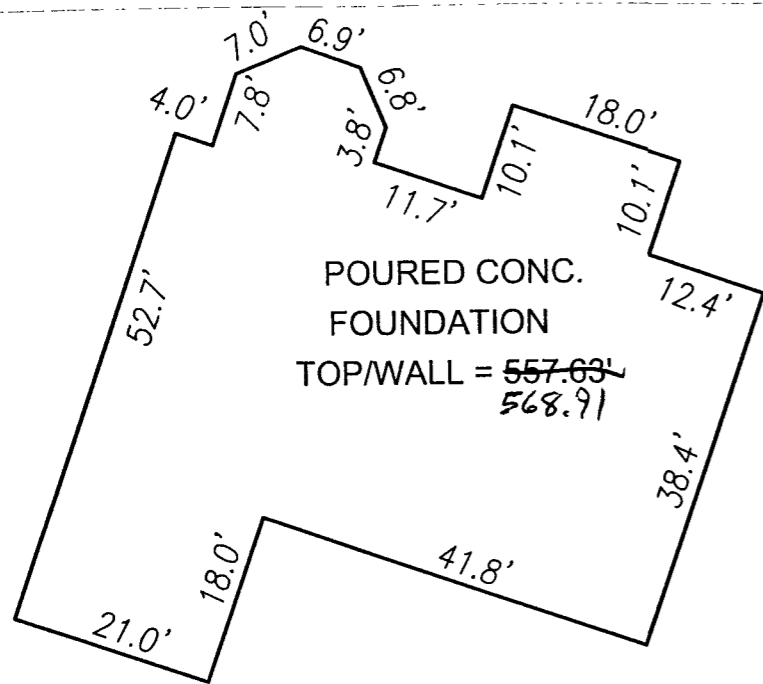

FOUNDATION DETAIL
SCALE: 1"=20'

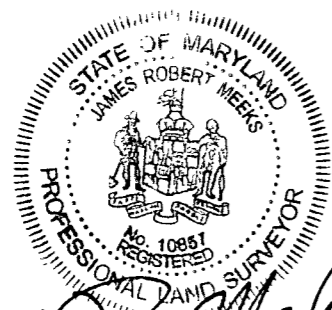
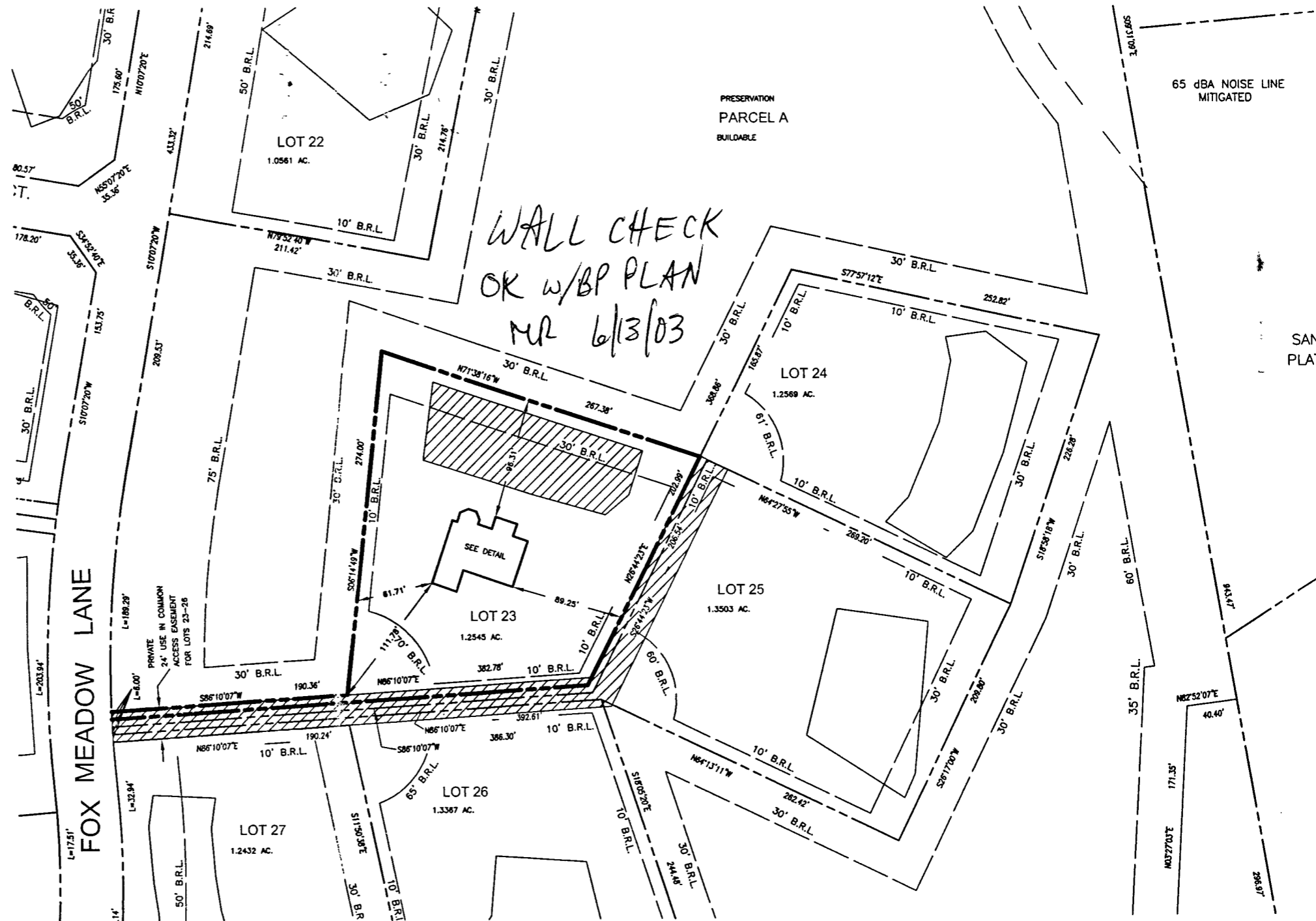

James R. Meeks
5/29/03

SCALE	DATE
1" = 100'	05/28/03
DRAWN BY	CHECKED BY
S.HECK	JRM
PLAT NUMBER	FWA JOB NUMBER
15647	2024059



FREDERICK WARD ASSOCIATES
ARCHITECTS | ENGINEERS | PLANNERS | SURVEYORS |

7125 Riverwood Drive
Columbia, Maryland 21046-2354
410-720-6900
410-720-6226 fax

REGIONAL OFFICES
Bel Air, Maryland and Warrenton, Virginia
www.frederickward.com

WALL CHECK
LOT 23
FOX CREEK SUBDIVISION

HOWARD COUNTY, MARYLAND

3RD ELECTION DISTRICT

Total linear feet of trench required 240 feet
 Width of trench(es) 3.0 feet
 Depth of trench(es) 5.0 feet
 Depth of stone required below distribution pipe 2.0 feet

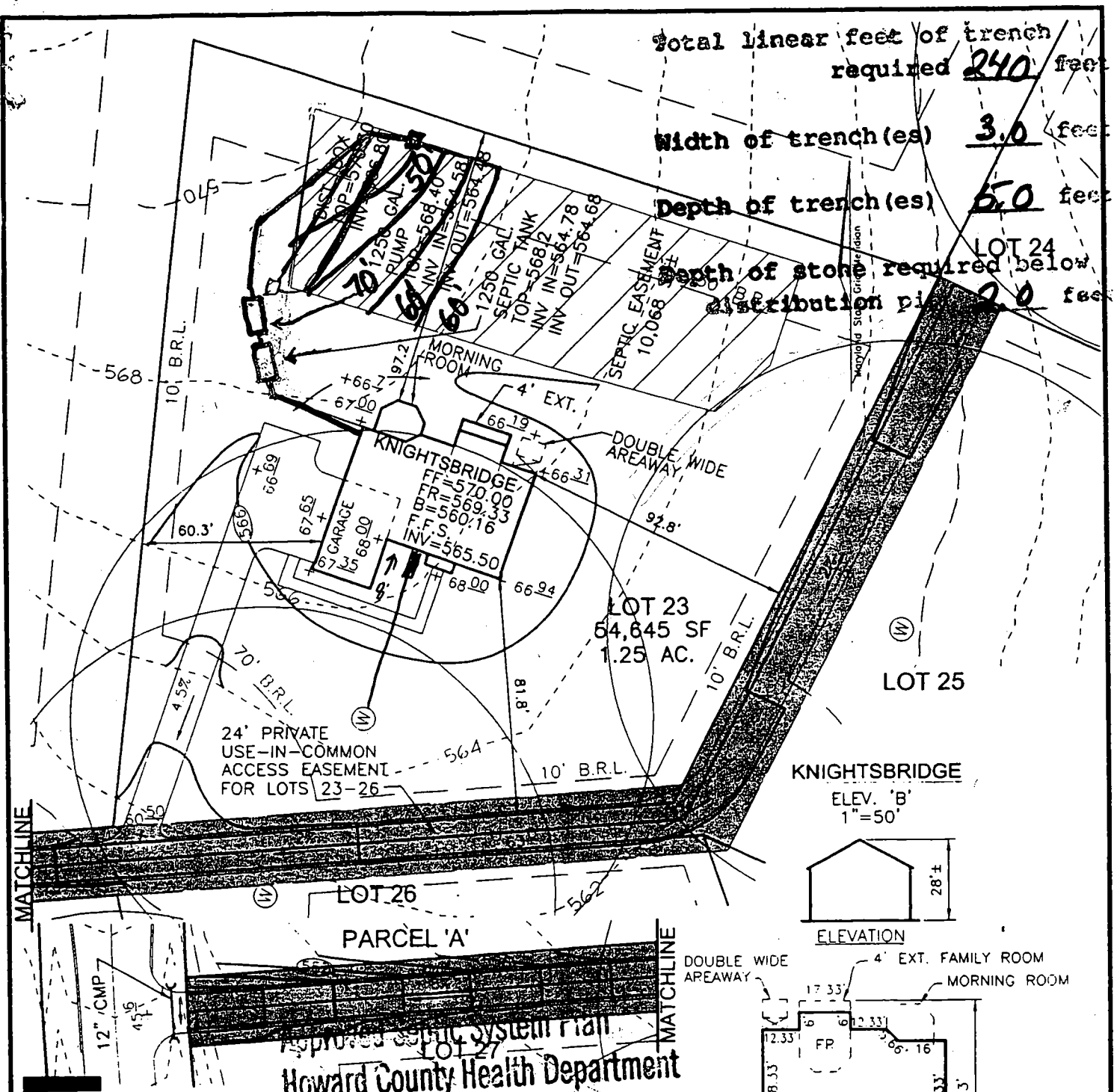

KNIGHTSBRIDGE
 ELEV. 'B'
 1"=50'

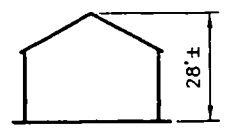

ELEVATION

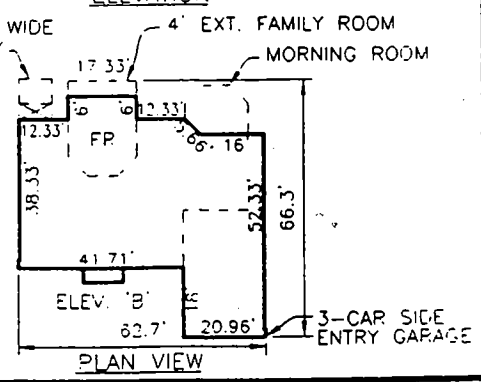

PLAN VIEW

Approved septic system plan
 Howard County Health Department



FREDERICK WARD ASSOCIATES, INC.

ENGINEERS 7125 Riverwood Drive Columbia, Maryland 21046-2354
 ARCHITECTS Phone: 410-290-9550 Fax: 410-728-6226
 SURVEYORS Bel Air, Maryland

Barbara Baker
 Signature Date 1/2/03
 NV Homes

FOX CREEK SUBDIVISION
 LOT 23

SCALE 1"=50'
 DRAWN BY CMH
 CHECKED BY JCO
 DATE DEC. 2002
 W. O. # 2019035.00
 SHEET # 1 OF 1

TAX MAP 15 BLOCKS 12 & 18
 TAX MAP BLOCKS 7 & 13
 3RD ELECTION DISTRICT

PARCEL '183'
 HOWARD COUNTY, MARYLAND

HOWARD COUNTY HEALTH DEPARTMENT
BUREAU OF ENVIRONMENTAL HEALTH
WATER AND SEWERAGE PROGRAM
TEL: (410)313-2640 FAX: (410)313-2648

Information Form for the Installation of the Well Pump, Pitless Adapter, and Supply Piping

NOTE: The installer is responsible for requesting an inspection prior to 9 am on the day of the desired inspection. No work is to be covered until approved by the Health Department. All installations must comply with the National Standard Plumbing Code (NSPC, as amended locally) and COMAR 26.04.04 (MD Well Construction Regulations). Submission of a complete form is required prior to Use and Occupancy approval.

Company Name: Van Sant Plumbing Telephone #: 301-829-0444
Address: 12336 Fox Meadow Lane
Ellicott City MD 21043

(Must circle one) Licensed Plumber Licensed Well Driller Licensed Well Pump Installer
License # and name of individual responsible for the field installation:
Name (Print): Dee Lacey Van Sant License# 10936

*A licensed individual must perform the actual installation. Apprentices must be under the direct supervision of a licensed journeyman or master plumber, pump installer or well driller. Licenses may be subjected to field verification.

Name of Property Owner: NV Homes Telephone #: 410-40-379-5050
Subdivision: fox Creek Lot #: 23 Well Tag #: HO-94-3242
Site Address: 12336 Fox Meadow Lane
Ellicott City MD 21043

Submersible Pump Data Pitless Adapter Well Cap and Electric Conduit
Make: Lowes Make: Blox Two piece watertight cap:
Model #: 765042 Model #: Campanel Screened, vented well cap:
Pump Capacity _____ GPM Depth: 42 (36" min) Cap secured to casing:
Well Yield: _____ GPM NSF approved: Yes Conduit min 18" B.G.:
Depth of well encountered at time of pump installation 304 (feet) Conduit secured to well cap:
If pump capacity exceeds well yield, a low water cut off switch is required by NSPC 1990 Section 17.8.4
Torque arrestors or Cable guards are required - Must circle one
Safety rope, if used, attached to inside of well casing with eye bolt _____

Piping to house House Connection
Type: Polyethylene PVC sleeved to undisturbed soil at wall penetration: 15
PSI: 50 (160 psi min) Approximate length of sleeve: 15
Depth of supply line 2 (36" min) Sleeve caulked and sealed properly: Yes

The water supply line is required to be at least ten feet from the septic tank, pump chamber, sewage piping, distribution box, drainfields, and sewage reserve area. If this cannot be accomplished, contact this office for approval prior to installation.

Signature of company representative responsible for installation: [Signature] date: 8.4.03

For Health Department Use Only - Not to be completed by Installer

Date Insp. Requested: 6/20/03 10am Date Insp. Approved: 6/20/03 (50) ^{SRK}
Inspection Data: Pitless adapter and water supply line at least 36" below grade
Two piece cap installed and attached to casing securely
Elec. conduit extends at least 18" below grade/attached to cap properly
Safety rope installed inside of well casing
Correct well tag attached properly and casing 8" above finished grade
Water supply line sleeved adequately at house connection
Adequate grout observed below pitless adapter

C 1 0506

SEQUENCE NO. (MDE USE ONLY)

STATE OF MARYLAND WELL COMPLETION REPORT FILL IN THIS FORM COMPLETELY PLEASE TYPE

THIS REPORT MUST BE SUBMITTED WITHIN 45 DAYS AFTER WELL IS COMPLETED.

COUNTY NUMBER 13 514998

(THIS NUMBER IS TO BE PUNCHED IN COLS. 3-6 ON ALL CARDS)

ST/CO USE ONLY DATE Received MM DD YY

DATE WELL COMPLETED 12 19 01

Depth of Well 22 300 (TO NEAREST FOOT)

PERMIT NO. FROM "PERMIT TO DRILL WELL" HO-94-3242

OWNER IKO-Tennant Development STREET OR RFD FOX HUNT COURT SUBDIVISION Fox Creek SECTION TOWN West Friendship MD LOT 23

WELL LOG table with columns: DESCRIPTION, FEET (FROM, TO), check if water bearing. Includes entries for BROWN SHALE and BLUE SLATE.

WATER AT 55'

NUMBER OF UNSUCCESSFUL WELLS: 1

WELL HYDROFRACTURED (Y) (N)

- CIRCLE APPROPRIATE LETTER: A A WELL WAS ABANDONED AND SEALED WHEN THIS WELL WAS COMPLETED, E ELECTRIC LOG OBTAINED, P TEST WELL CONVERTED TO PRODUCTION WELL

I HEREBY CERTIFY THAT THIS WELL HAS BEEN CONSTRUCTED IN ACCORDANCE WITH COMAR 26.04.04 "WELL CONSTRUCTION" AND IN CONFORMANCE WITH ALL CONDITIONS STATED IN THE ABOVE CAPTIONED PERMIT...

DRILLERS LIC. NO. 1 M MD 139 Robert Cline DRILLERS SIGNATURE

LIC. NO. 1 M MD 536 Robert Cline Jr.

SITE SUPERVISOR (sign. of driller or journeyman responsible for sitework if different from permittee)

GROUTING RECORD: WELL HAS BEEN GROUTED (Y) (N), TYPE OF GROUTING MATERIAL (C) (B), NO. OF BAGS 12, NO. OF POUNDS 1128, GALLONS OF WATER 72, DEPTH OF GROUT SEAL 39 ft.

CASING RECORD: MAIN CASING TYPE (S) (C) (P) (O), Nominal diameter 6 inches, Total depth of main casing 40 feet.

OTHER CASING (if used) diameter inch, depth (feet) from to

SCREEN RECORD: screen type or open hole (S) (B) (H) (P) (O), DEPTH (nearest ft.) 39, 300

DEPTH (nearest ft.) 39, 300. SLOT SIZE 1 2 3. DIAMETER OF SCREEN (NEAREST INCH) 56 60

GRAVEL PACK IF WELL DRILLED WAS FLOWING WELL INSERT F IN BOX 68

MDE USE ONLY (NOT TO BE FILLED IN BY DRILLER): T (E.R.O.S.) W Q. TELESCOPE CASING LOG INDICATOR OTHER DATA

PUMPING TEST: HOURS PUMPED 6, PUMPING RATE 1.7 gal. per min., METHOD USED TO MEASURE PUMPING RATE 590 TIME, WATER LEVEL 154 ft. WHEN PUMPING, TYPE OF PUMP USED (S) submersible

PUMP INSTALLED: DRILLER INSTALLED PUMP (CIRCLE) (YES) (NO), TYPE OF PUMP INSTALLED PLACE (A,C,J,P,R,S,T,O) IN BOX 29, CAPACITY: GALLONS PER MINUTE 31 35, PUMP HORSE POWER 37 41, PUMP COLUMN LENGTH 43 47, CASING HEIGHT (circle appropriate box and enter casing height) (4) above LAND SURFACE (nearest) 1 foot

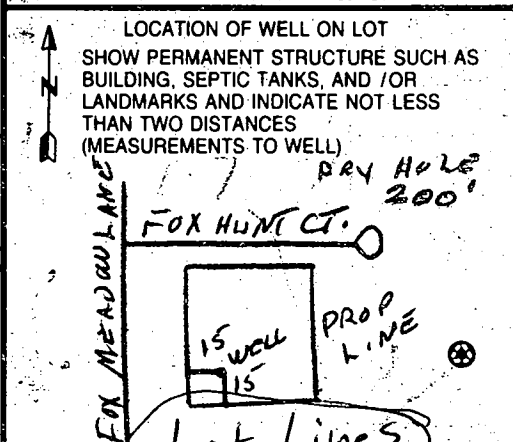

FIELD DATA SHEET
HOWARD COUNTY WELL YIELD TEST

Well Permit No. HO - 94-3242
 Location of property (road) Fox Hunt Court 123
 Subdivision FOX Creek Lot 00 Block Plat Sec.
 Well Driller Cline and Duvall Owner IKO-Tennant Development

Depth of well 300
 Distance of measuring point (M.P.) above ground 1
 Static water level (S.W.L.) below M.P. 48

I. High rate pumping -- reservoir drawdown
 Time pump started 8:30 Pumping rate 12
 Total time 30 MIN to reach pumping water level 154 ft. below M.P.

II. Recovery pump test data - observations to be recorded every 15 minutes

TIME (in 15 minute intervals)	WATER LEVEL below M.P.	PUMPING RATE time to fill 5 gallon bucket	FLOW METER READING (if used)	CALCULATED FLOW (gallons per minute)
8:30	48	25 SECONDS		12
8:45	112	25 "		12
8:59	153	25 "		12
9:00	154	2 MIN 50 SEC		1.7
9:15	154	2 MIN 50 SEC		1.7
9:30	154	2 MIN 50 SEC		1.7
9:45	154	2 MIN 50 SEC		1.7
10:00	154	2 MIN 50 SEC		1.7
10:15	154	2 MIN 50 SEC		1.7
10:30	154	2 MIN 50 SEC		1.7
10:45	154	2 MIN 50 SEC		1.7
11:00	154	2 MIN 50 SEC		1.7
11:15	154	2 MIN 50 SEC		1.7
11:30	154	2 MIN 50 SEC		1.7
11:45	154	2 MIN 50 SEC		1.7
12:00	154	2 MIN 50 SEC		1.7
12:15	154	2 MIN 50 SEC		1.7
12:30	154	2 MIN 50 SEC		1.7
12:45	154	2 MIN 50 SEC		1.7
1:00	154	2 MIN 50 SEC		1.7
1:15	154	2 MIN 50 SEC		1.7
1:30	154	2 MIN 50 SEC		1.7
1:45	154	2 MIN 50 SEC		1.7
2:00	154	2 MIN 50 SEC		1.7

B 1 0659 SEQUENCE NO. (MDE USE ONLY)

STATE OF MARYLAND PERMIT TO DRILL WELL W 514 998 please print or type

STATE PERMIT NUMBER HO - 94 - 3242 fill in this form completely

Date Received (APA) OWNER INFORMATION IKO-Tennant Dev. 3403 Olandwood Ct., Suite 101 Olney, MD 20832

LOCATION OF WELL Howard Fox Creek West Friendship NEAREST TOWN MILES FROM TOWN

DRILLER INFORMATION Robert L. Cline M W D 139 Cline & Duvall, Inc. 8093 Hillmark Ct., Frederick, MD 21704

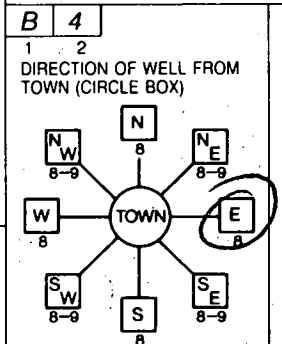

Direction of well from town: Fox Hunt Court. ON WHICH SIDE OF ROAD: 250. DISTANCE FROM ROAD: 5 ft. TAX MAP: 15. BLK: 12. PARCEL: 183.

WELL INFORMATION APPROX. PUMPING RATE: 5 GAL. PER MIN. AVERAGE DAILY QUANTITY NEEDED: 300 GAL. PER DAY

USE FOR WATER (CIRCLE APPROPRIATE BOX) [D] DOMESTIC POTABLE SUPPLY & RESIDENTIAL IRRIGATION

NOT TO BE FILLED IN BY DRILLER HEALTH DEPARTMENT APPROVAL Howard 13 COUNTY NAME COUNTY NO. DATE ISSUED: 10/4/2001

APPROXIMATE DEPTH OF WELL: 250 FEET APPROXIMATE DIAMETER OF WELL: 6 INCH

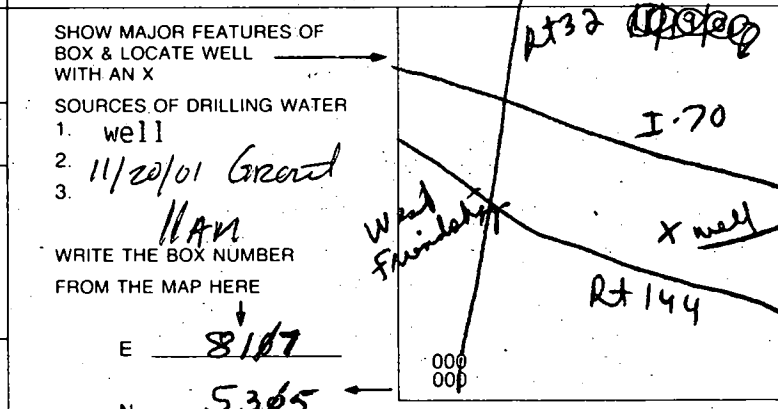

METHOD OF DRILLING (circle one) BORED (or Augered) AIR-ROTary JETTED AIR-PE Percussion ROTARY (Hydraulic Rotary) DRIVE POINT

REPLACEMENT OR DEEPEMED WELLS (CIRCLE APPROPRIATE BOX) [N] THIS WELL WILL NOT REPLACE AN EXISTING WELL

Not to be filled in by driller. (MDE OR COUNTY USE ONLY) APPROP. PERMIT NUMBER: H0200LG00L PERMIT No. HO-94-3242

SPECIAL CONDITIONS NOTE: APPROVING AUTHORITIES SHOULD USE SEPARATE SHEET IF NEEDED

SEPTIC SPECIFICATIONS WORK-SHEET

511517-M

SUBDIVISION: Fox Creek

A 514998

STREET NAME: 12336 Fox Meadow Lane

LOT NUMBER: 3723

AVERAGE PERCOLATION RATE: 3 SQUARE FEET PER BEDROOM: 180

NUMBER OF BEDROOMS: 4 LINEAR FEET OF TRENCH PER BEDROOM: 60

TOTAL LINEAR FEET OF TRENCH: 240 SEPTIC TANK CAPACITY: 1250

TOP SEAMED TANK REQUIRED? YES NO

COMPARTMENTED TANK REQUIRED? YES NO

TRENCH DIMENSIONS: Trench to be 2 feet wide. Inlet 3.0 feet below original grade. Bottom maximum depth 5.0 feet below original grade.

Effective area begins at 3.0 feet below original grade. 2 feet of stone below distribution pipe.

=====
PUMPED SYSTEM PROPOSED: YES NO

PUMPED SEPTIC SYSTEM DETAIL: 1250 gallon pump chamber.

YES NO Top seamed pump chamber required?

Note 1: Septic pump detail to be provided by installer prior to issuance of septic permit.

Note 2: Pump performance test is necessary prior to Health Department approval of pumped septic system.

=====
LOCATION: Place the distribution box around 35' downhill from the highest corner easement stake.

ADDITIONAL NOTES: Trenches should be 10' center to center.

Reviewer: B. Baker

Date: 1/2/03

TENANT PROPERTY

COUNTY # _____

SOIL PROFILE

SOIL PROFILE

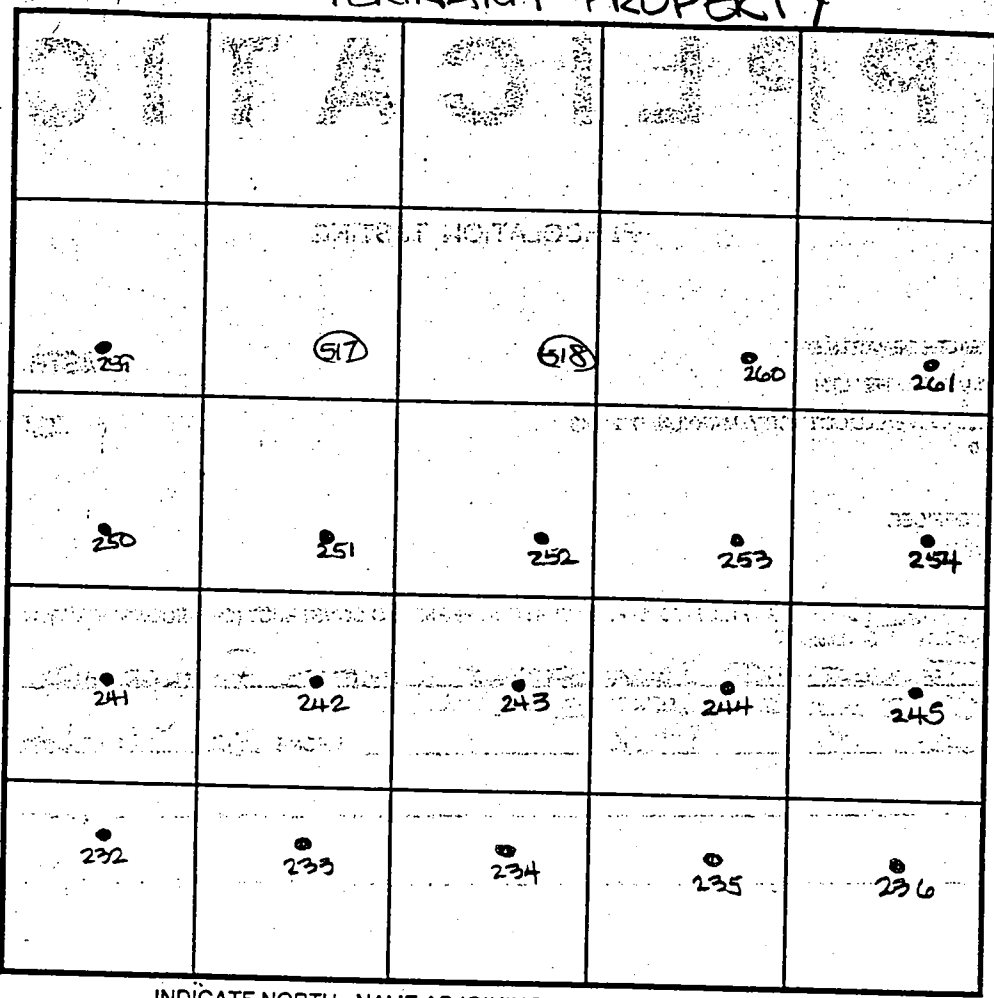

INDICATE NORTH - NAME ADJOINING ROADWAY AS BASE LINE.

Frederick Road

DATE	TEST NO.	DEPTH	PRE-WET		TEST - 1" DROP		TIME
			START	STOP	START	STOP	
<div style="font-size: 2em; font-family: cursive;"> No data recorded </div>							

REMARKS _____

TYPE OF SOIL _____

TESTED BY J. Soe ALSO PRESENT C. Zapp

TRENCH DESIGN DATA: AVERAGE PERCOLATION TIME _____ TRENCH WIDTH _____

INLET DEPTH _____ MAXIMUM BOTTOM DEPTH _____ SQ. FT./BEDROOM _____

245 SOIL PROFILE

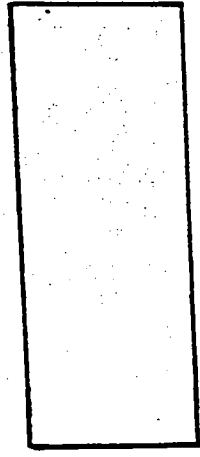
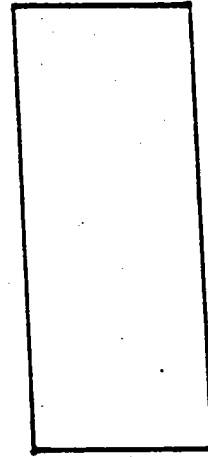
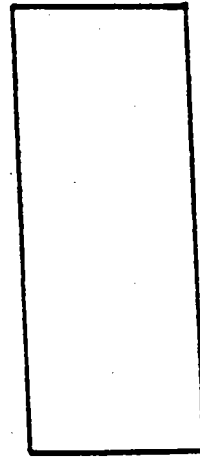
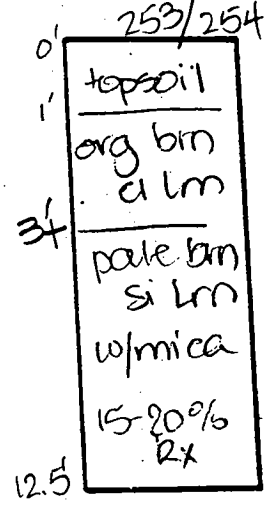
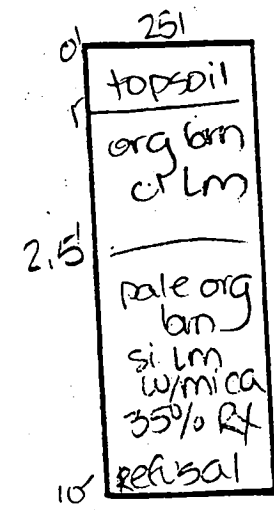
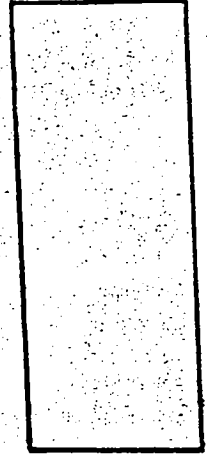
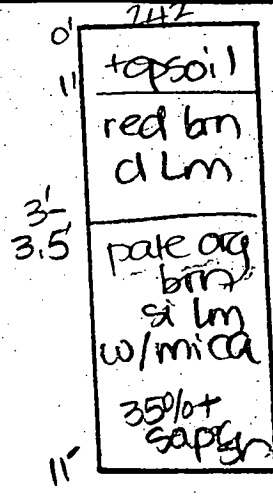
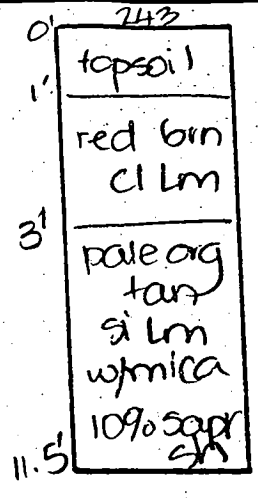
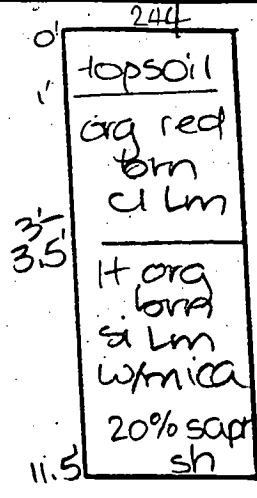
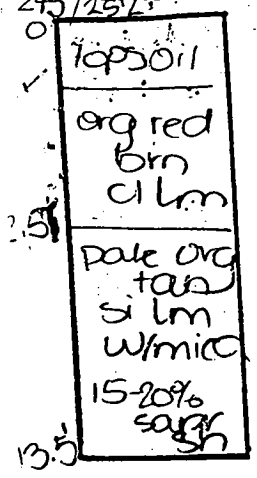

DATE	TEST NO.	DEPTH	PRE-WET		TEST - 1" DROP		TIME
			START	STOP	START	STOP	
6-2-99	245	13.5'D	Visual	-see	profile		OK
	244	3.5'S	10:09	10:11	10:11	10:14	3
		11.5'D	Visual	-see	profile		OK
	243	11.5'D	Visual	-see	profile		OK
	242	3.5'S	10:15	10:17	10:17	10:21	4
		11.0'D	Visual	-see	profile		OK
	251	10.0'D	Refusal	-see	profile		OK
	252	2.5'S	10:30	10:31 ₃	10:31 ₃	10:34 ₃	3
		10.5'D	Visual	-see	profile		OK
	253	12.5'D	Visual	-see	profile		OK
	254	3.5'S	10:37	10:37 ₃	10:37 ₃	10:38 ₃	2
		11.5'D	Visual	-see	profile		OK

TESTED BY D. Sae

ALSO PRESENT C. Zepp

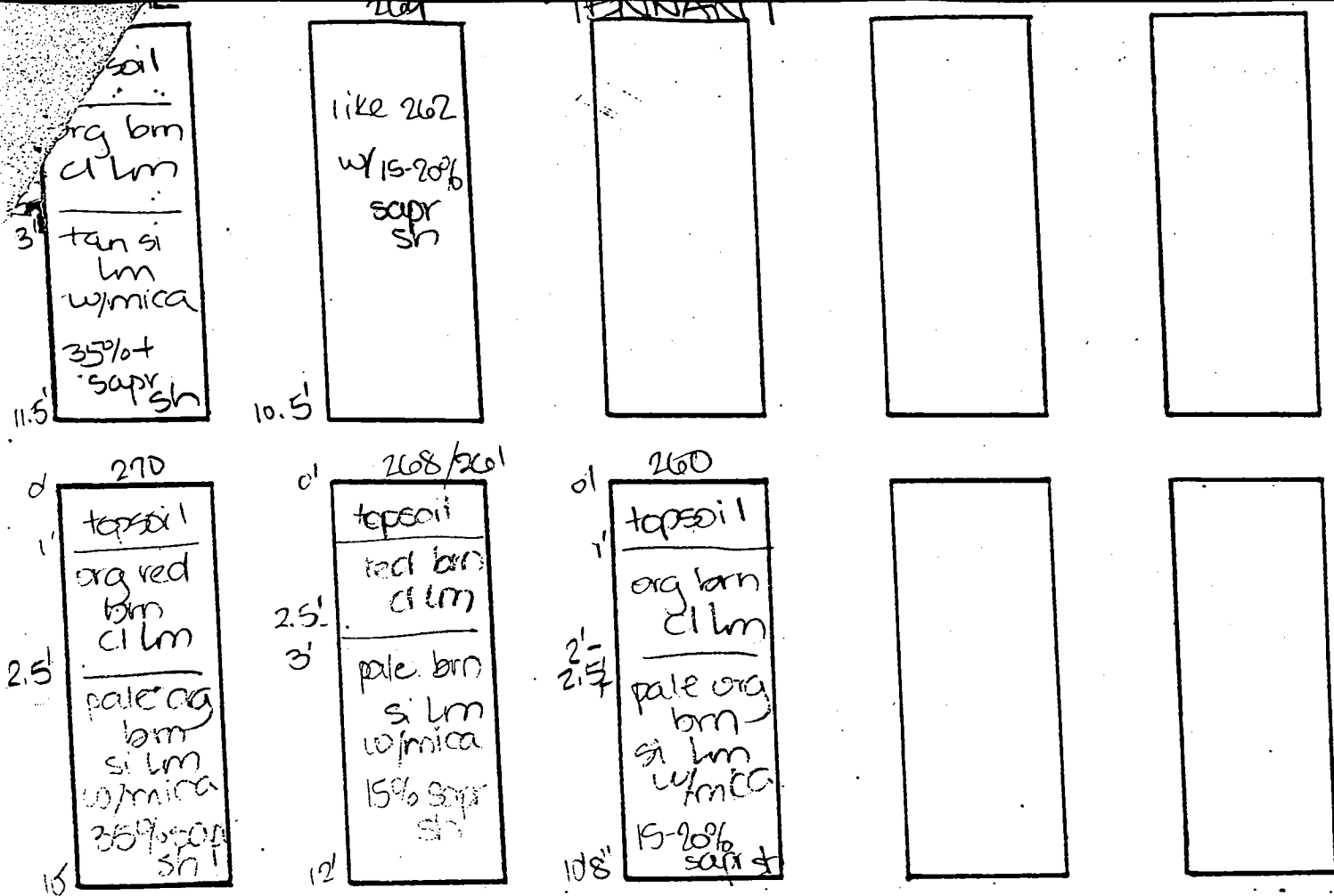

DATE	TEST NO.	DEPTH	PRE-WET		TEST - 1" DROP		TIME
			START	STOP	START	STOP	
6-2-09	262	11.5' D	Visual	- see	profile		OK
	270	2.5' S	10:55	10:56	10:56	10:57	2 ✓
		10.0' D	Visual	- see	profile		OK
	269	10.5' D	Visual	- see	profile		OK ✓
	268	2.5' S	11:01	11:16	11:16	11:33	17
		12.0' D	Visual	- see	profile		OK
	261	3.0' S	11:21 ₃	11:22 ₃	11:23 ₃	11:24 ₃	2
		10.5' D	Visual	- see	profile		OK
	260	10'8" D	Visual	- see	profile		OK

TESTED BY D. Soe ALSO PRESENT C. Zapp

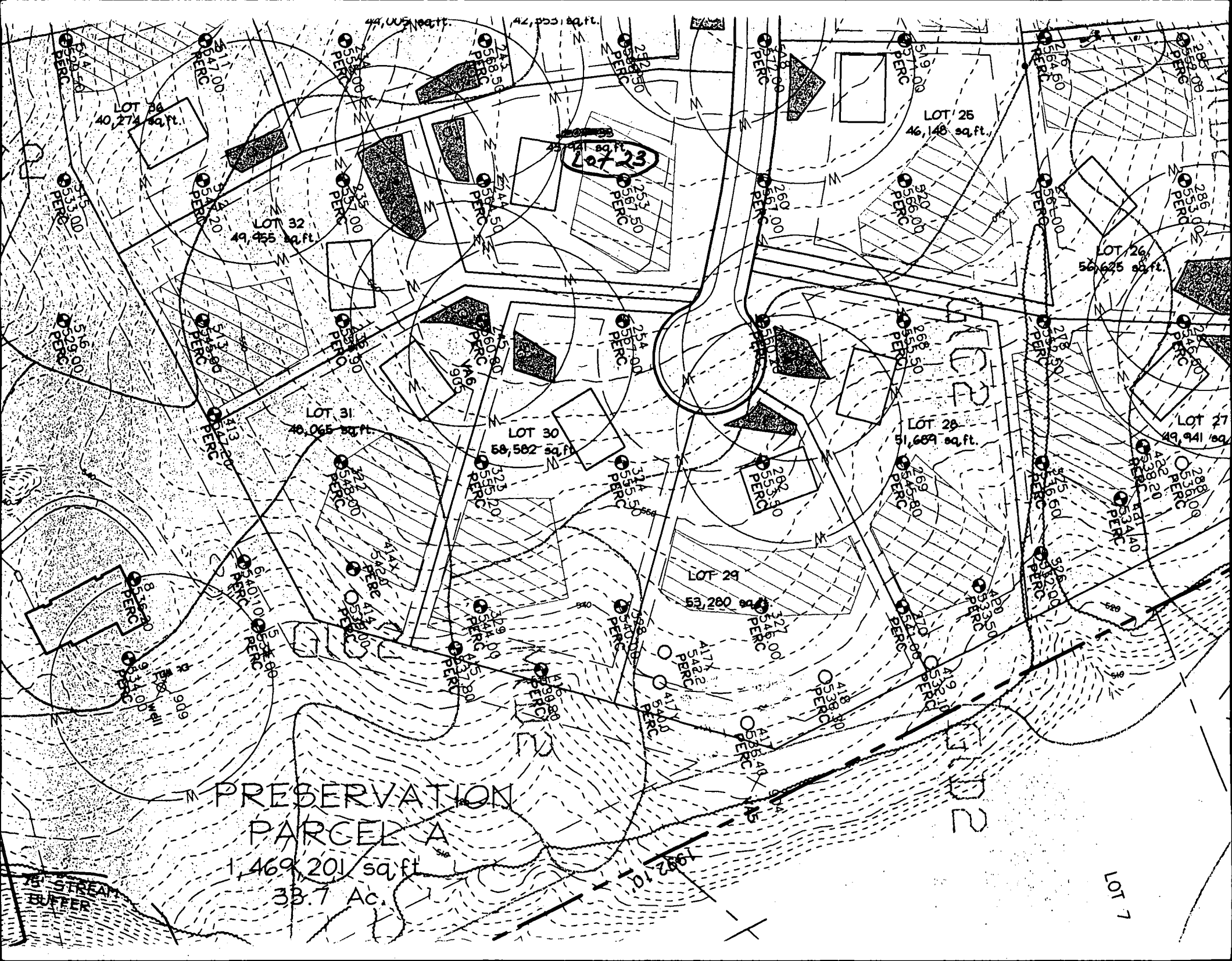

LOT 23
43,421 sq. ft.

LOT 25
46,148 sq. ft.

LOT 26
56,625 sq. ft.

LOT 27
49,941 sq. ft.

LOT 28
51,689 sq. ft.

LOT 29
53,260 sq. ft.

LOT 30
58,582 sq. ft.

LOT 31
40,065 sq. ft.

LOT 32
49,455 sq. ft.

LOT 36
40,274 sq. ft.

PRESERVATION
PARCEL A
1,469,201 sq. ft.
33.7 Ac.

LOT 7

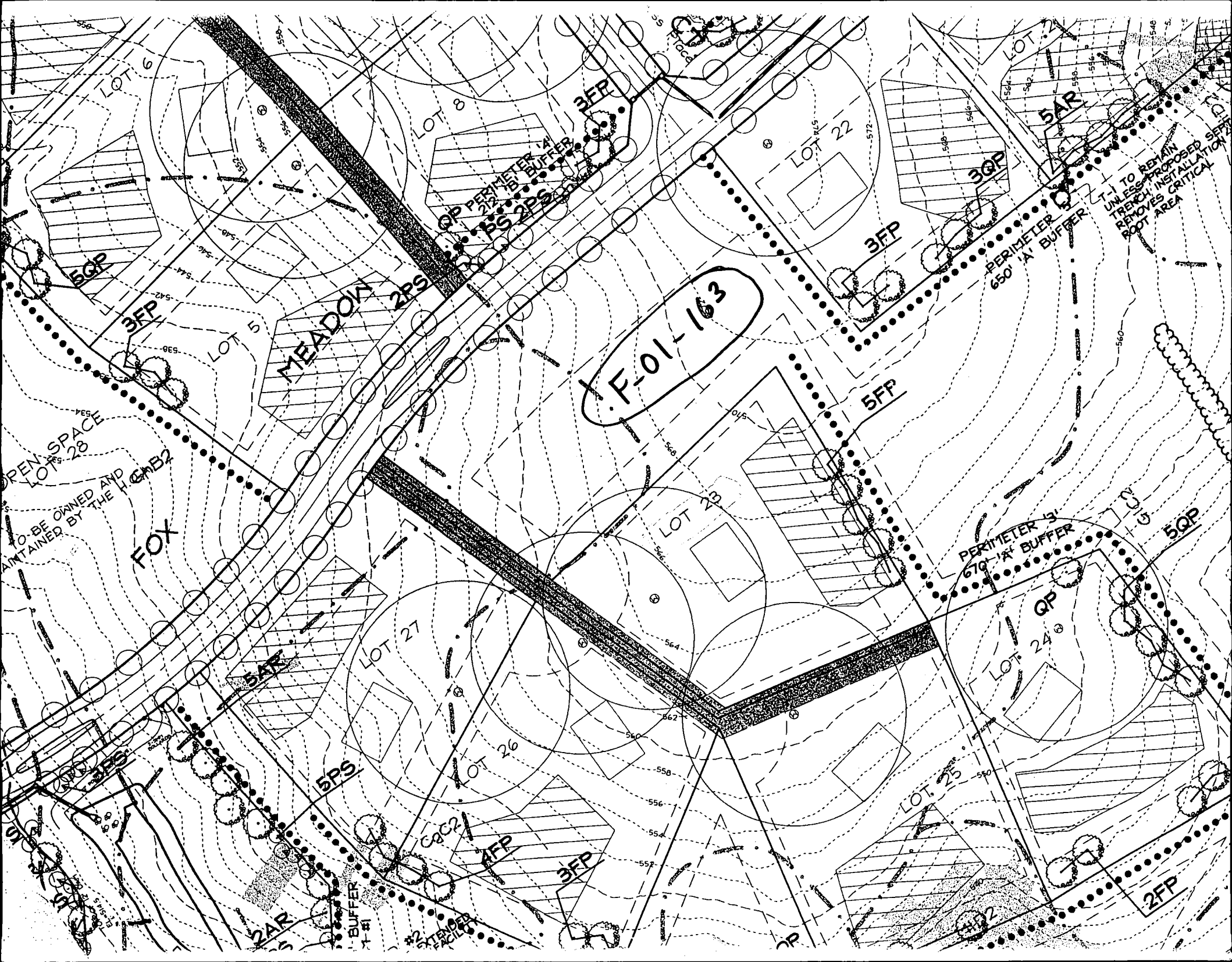

R.L. 570
PRIVATE NOISE BARRI

BUILDABLE
PRESERVATION PARCEL A
AREA THIS SHEET = 10,537.1 ACRES
TOTAL AREA = 40,509.8 ACRES
TO BE PRIVATELY OWNED
EASEMENT HOLDERS TO BE THE H.O.A.
AND HOWARD COUNTY

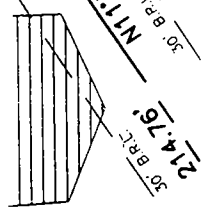

LOT 22
6005 SQ. FT.
1.0561 AC.

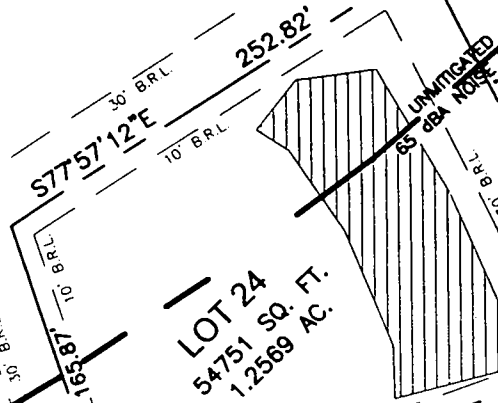

LOT 24
54751 SQ. FT.
1.2569 AC.

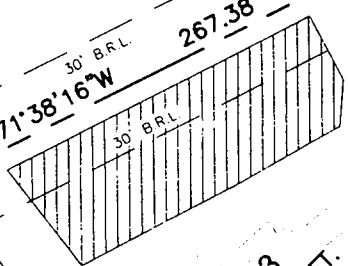

LOT 23
54645 SQ. FT.
1.2545 AC.

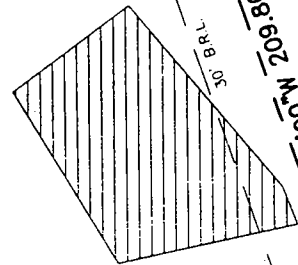

LOT 25
58819 SQ. FT.
1.3503 AC.

FO-1-163



LOT 26
58225 SQ. FT.
1.3367 AC.

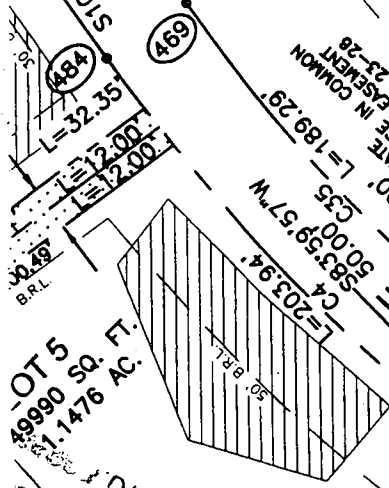

LOT 27
54153 SQ. FT.
1.2432 AC.

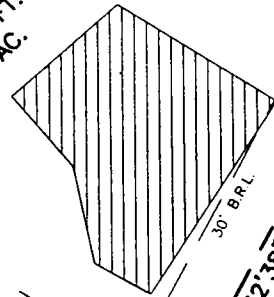

LOT 28
283.68'

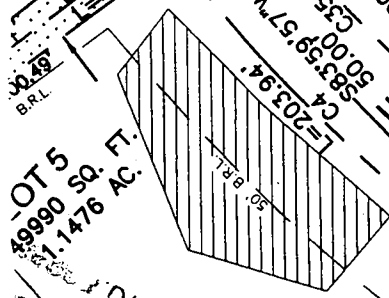

LOT 29
49980 SQ. FT.
1.1476 AC.

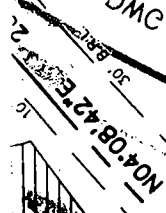

LOT 30
1147.6'



LOT 31
1147.6'



LOT 32
1147.6'



LOT 33
1147.6'



LOT 34
1147.6'



LOT 35
1147.6'



LOT 36
1147.6'



LOT 37
1147.6'



LOT 38
1147.6'



LOT 39
1147.6'



LOT 40
1147.6'



LOT 41
1147.6'



LOT 42
1147.6'



LOT 43
1147.6'



LOT 44
1147.6'



LOT 45
1147.6'



LOT 46
1147.6'



LOT 47
1147.6'



LOT 48
1147.6'



LOT 49
1147.6'



LOT 50
1147.6'



LOT 51
1147.6'



LOT 52
1147.6'



LOT 53
1147.6'



LOT 54
1147.6'



LOT 55
1147.6'



LOT 56
1147.6'



LOT 57
1147.6'



LOT 58
1147.6'



LOT 59
1147.6'



LOT 60
1147.6'



LOT 61
1147.6'



LOT 62
1147.6'



LOT 63
1147.6'



LOT 64
1147.6'



LOT 65
1147.6'



LOT 66
1147.6'



LOT 67
1147.6'



LOT 68
1147.6'



LOT 69
1147.6'



LOT 70
1147.6'



LOT 71
1147.6'



LOT 72
1147.6'



LOT 73
1147.6'



LOT 74
1147.6'



LOT 75
1147.6'



LOT 76
1147.6'



LOT 77
1147.6'



LOT 78
1147.6'



LOT 79
1147.6'



LOT 80
1147.6'



LOT 81
1147.6'



LOT 82
1147.6'



LOT 83
1147.6'



LOT 84
1147.6'



LOT 85
1147.6'



LOT 86
1147.6'



LOT 87
1147.6'



LOT 88
1147.6'



LOT 89
1147.6'



LOT 90
1147.6'



LOT 91
1147.6'



LOT 92
1147.6'



LOT 93
1147.6'



LOT 94
1147.6'



LOT 95
1147.6'



LOT 96
1147.6'



LOT 97
1147.6'



LOT 98
1147.6'



LOT 99
1147.6'



LOT 100
1147.6'



LOT 101
1147.6'



LOT 102
1147.6'



LOT 103
1147.6'



LOT 104
1147.6'



LOT 105
1147.6'



LOT 106
1147.6'



LOT 107
1147.6'



LOT 108
1147.6'



LOT 109
1147.6'



LOT 110
1147.6'



LOT 111
1147.6'



LOT 112
1147.6'



LOT 113
1147.6'



LOT 114
1147.6'



LOT 115
1147.6'



LOT 116
1147.6'



LOT 117
1147.6'



LOT 118
1147.6'



LOT 119
1147.6'



LOT 120
1147.6'



LOT 121
1147.6'



LOT 122
1147.6'



LOT 123
1147.6'



LOT 124
1147.6'



LOT 125
1147.6'



LOT 126
1147.6'



LOT 127
1147.6'



LOT 128
1147.6'



LOT 129
1147.6'



LOT 130
1147.6'



LOT 131
1147.6'



LOT 132
1147.6'



LOT 133
1147.6'



LOT 134
1147.6'



LOT 135
1147.6'



LOT 136
1147.6'



LOT 137
1147.6'



LOT 138
1147.6'



LOT 139
1147.6'



LOT 140
1147.6'



LOT 141
1147.6'



LOT 142
1147.6'



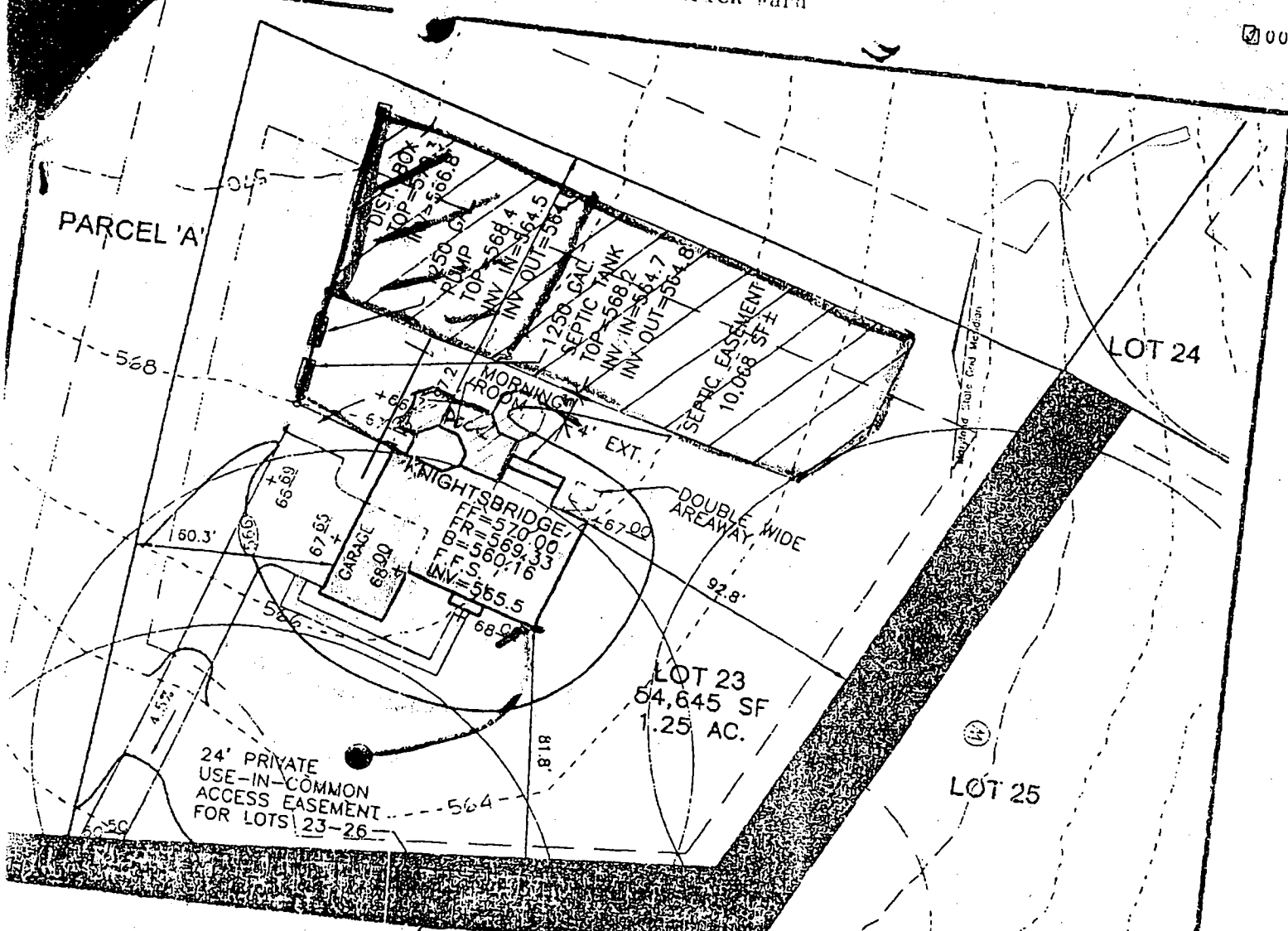

800146166
OK 2/11/04
9/1/02 Deck 5' from SDA loc. 0.1c.
John

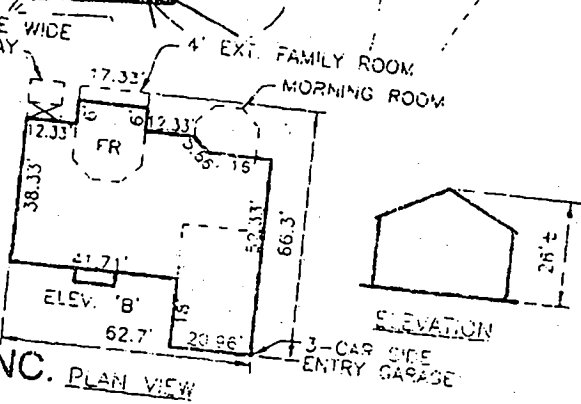

FREDERICK WARD ASSOCIATES, INC.
 7125 Riverwood Drive Columbia, Maryland 21046-2354
 Phone: 410-290-9550 Fax: 410-720-6226
 Bel Air, Maryland Columbia, Maryland

1"=50'
 BY CMH
 D BY JCO
 AUG. 2002
 2019035.00
 1 OF 1

NVHomes
FOX CREEK SUBDIVISION
LOT 23

TAX MAP 15 BLOCKS 12 & 15
 TAX MAP BLOCKS 7 & 13
 3RD ELECTION DISTRICT

PARCEL '183'
 HOWARD COUNTY, MARYLAND